

This copy is a reprint which includes current pages from Changes 1-8.

ARMY TM 9-1005-319-23&P
AIR FORCE TO 11 W3-5-5-42
NAVY SW370-BU-MMI-010
USMC TM 05538/10012-23&P/2
Supersedes Copy Dated August 1987

TECHNICAL MANUAL

UNIT AND DIRECT SUPPORT MAINTENANCE MANUAL (INCLUDING REPAIR PARTS AND SPECIAL TOOLS LIST)

| | | |
|--|--|---------|
| | INTRODUCTION | 1-1 |
| RIFLE, 5.56MM, M16A2 W/E (1005-01-128-9936)(EIC:4GM) PN 9349000 | UNIT MAINTENANCE INSTRUCTIONS | 2-1 |
| RIFLE, 5.56MM, M16A3 W/E (1005-01-357-5112) PN 12012000 | DIRECT SUPPORT MAINTENANCE INSTRUCTIONS | 3-1 |
| RIFLE, 5.56MM, M16A4 W/E (1005-01-383-2872)(EIC:4F9) PN 12973001 | MAINTENANCE OF AUXILIARY EQUIPMENT | 4-1 |
| RIFLE, 5.56MM, M16A4 W/E (1005-01-383-2872)(EIC:4F9) PN 12973001 | REFERENCES | A-1 |
| CARBINE, 5.56MM, M4 (1005-01-231-0973)(EIC:4FJ) PN 9390000 | MAINTENANCE ALLOCATION CHART | B-1 |
| CARBINE, 5.56MM, M4A1 (1005-01-382-0953)(EIC:4GC) PN 12972700 | REPAIR PARTS AND SPECIAL TOOLS LIST | C-1 |
| | EXPENDABLE/DURABLE SUPPLIES AND MATERIALS LIST | D-1 |
| | ILLUSTRATED LIST OF MANUFACTURED ITEMS | E-1 |
| | ALPHABETICAL INDEX | INDEX-1 |

DISTRIBUTION STATEMENT C: Distribution authorized to U.S. Government agencies and their contractors. This publication is required for administration and operational purposes, as determined on October 1, 1997. **ARMY ONLY:** Other requests for this document will be referred to ATTN: AMSTA-LC-CIP-WT, TACOM-Rock Island, 1 Rock Island Arsenal, Rock Island, IL 61299-7630. **AIR FORCE ONLY:** Other requests for this document must be referred to Warner Robins, ALC/LZDTA, Robins AFB, GA 31098-5609.

DESTRUCTION NOTICE: For unclassified, limited documents, destroy by any method that will prevent disclosure of contents or reconstruction of the document.

DEPARTMENTS OF THE ARMY, AIR FORCE, MARINE CORPS, AND NAVY
MAY 1991

WARNING SUMMARY

ALL WARNINGS in this technical manual pertain to both the rifle and the carbines unless otherwise specified.

Before starting an inspection, be sure to clear the weapon. Do not pull the trigger until the weapon has been cleared. Inspect the chamber to ensure that it is empty and no ammunition is in position to be chambered.

Do not keep live ammunition near work area.

To avoid injury to your eyes, use care when removing and installing spring-loaded parts.

All M16A2, M16A3, M16A4 rifles and M4/M4A1 carbines must be inspected and gaged at least once annually for safety and serviceability. Initial gaging is required 1 year from receipt of the weapons. Air Force users refer to inspection requirements in the Air Force Instruction (AFI) 36-2226.

All Army Reserve and Army National Guard M16A2 rifles and M4 carbines must be inspected and gaged at least once every 2 years, after the initial inspection/gaging procedures have been accomplished. This initial gaging procedure is required 1 year from receipt of the weapons. This 2 year interval may be maintained unless preventive maintenance checks and services (PMCS) or other physical evidence indicates that an individual unit's M16A2 rifles and M4 carbines require inspection/gaging at a more frequent interval. If it is determined that a yearly inspection is necessary for an individual unit, only that unit will be affected. This will not affect other units in regard to the interval of inspection.

It is recommended that training units inspect/gage all rifles and carbines at the end of each training cycle. Training units will inspect/gage all rifles and carbines at least once annually.

Below direct support maintenance, **DO NOT** interchange bolt assemblies from one rifle/carbine to another. Doing so may result in injury to, or death of, personnel.

Bolt cam pin must be installed or rifle/carbine will blow up while firing the first round. If the bolt cam pin is not installed, injury to or death of, personnel may result.

Dry cleaning solvent is flammable and toxic and should be used in a well-ventilated area. The use of rubber gloves is necessary to protect the skin when washing rifle parts.

When using solid film lubricant or dichloromethane, be sure the area is well ventilated.

When using carbon removing compound (Item 8, App D), avoid skin contact. If carbon removing compound comes in contact with the skin, wash thoroughly with running water. Using a good lanolin base cream after exposure to the compound is helpful. Using gloves and protective equipment is required.

ARMY TM 9-1005-319-23&P
AIR FORCE TO 11W3-5-5-42
NAVY SW370-BU-MMI-010

WARNING SUMMARY (CONT)

The lock plate prevents the selector lever from being placed in BURST and will be installed at the discretion of the unit commander. It is mandatory for use in civil disturbance (riot control).

Only blank cartridge M200 is to be used when the blank firing attachment is attached to the rifle/ carbine.

Do not fire blank ammunition at a representative enemy at distances of less than 20 feet (6.10m). The unburned propellant grains can cause injury within this distance.

For further information on safety, care, and handling of ammunition: **Army and Air Force users refer to M16A2 Rifle Operator's Manual.**

For additional first aid data, see Field Manual (FM) 4-25.11.

CHANGE
NO. 8

HEADQUARTERS
DEPARTMENTS OF THE ARMY,
AIR FORCE, NAVY, and USMC
Washington, DC 15 August 2005

**UNIT AND DIRECT SUPPORT MAINTENANCE MANUAL
(INCLUDING REPAIR PARTS AND SPECIAL TOOLS LIST)**

RIFLE, 5.56MM, M16A2 W/E
(1005-01-128-9936) (EIC: 4GM)

RIFLE, 5.56MM, M16A3, W/E
(1005-01-357-5112)

RIFLE, 5.56MM, M16A4, W/E
(1005-01-383-2872) (EIC: 4F9)

CARBINE, 5.56MM, M4
(1005-01-231-0973) (EIC: 4FJ)

AND

CARBINE, 5.56MM, M4A1
(1005-01-382-0953) (EIC: 4GC)

DISTRIBUTION STATEMENT C: Distribution authorized to U.S. Government agencies and their contractors. This publication is required for administration and operational purposes, as determined on October 1, 1997. **ARMY ONLY:** Other requests for this document shall be referred to: AMSTA-LC-CIP-WT, TACOM-Rock Island, 1 Rock Island Arsenal, Rock Island, IL 61299-7630. **AIR FORCE ONLY:** Other requests for this document shall be referred to: Warner Robins, ALC/LEET, Robins AFB, GA 31098-1640.

DESTRUCTION NOTICE: For unclassified, limited documents, destroy by any method that will prevent disclosure of contents or reconstruction of this document.

TM 9-1005-319-23&P, 1 May 1991, is changed as follows:

1. Remove old pages and insert new pages as indicated below.
2. New or changed material is indicated by a vertical bar adjacent to the material.
3. New or changed illustrations are indicated by a miniature pointing hand highlighting the change.
4. Navy number SW370-BU-MMI-010 has only been added to the cover, title page and Change 8 pages but applies to all pages.
5. USMC number TM 05538/10012-23&P/2 has been added to the cover and transmittal page, but applies to all pages.

Remove Pages

a thru D
i thru iv/(v blank)
1-1 thru 1-4.2
1-7/(1-8 blank) thru 2-2
2-5 thru 2-7.1/(2-7.2 blank)
2-11 and 2-11.1/(2-11.2 blank)
2-31 thru 2-36.1/(2-36.2 blank)
2-49 thru 2-52
2-57 thru 2-60
2-63 and 2-63.1/(2-63.2 blank)
2-65 and 2-65.1/(2-65.2 blank)
2-67 and 2-67.1/(2-67.2 blank)
2-69 and 2-70
3-15 thru 3-18
3-27 and 3-28
3-31 and 3-32
3-41 thru 3-44.2

Insert Pages

a thru D
i thru iv/(v blank)
1-1 thru 1-4.2
1-7/(1-8 blank) thru 2-2
2-5 thru 2-7.1/(2-7.2 blank)
2-11 and 2-11.1/(2-11.2 blank)
2-31 thru 2-36.1/(2-36.2 blank)
2-49 thru 2-52.2
2-57 thru 2-60
2-63 and 2-63.1/(2-67.2 blank)
2-65 and 2-65.1/(2-65.2 blank)
2-67 and 2-67.1/(2-67.2 blank)
2-69 and 2-70
3-15 thru 3-18
3-27 and 3-28
3-31 and 3-32
3-41 thru 3-44.2

Remove Pages

3-57 and 3-58
3-65 and 3-66
3-70.1/(3-70.2 blank) thru 3-72
3-77 and 3-78
3-81 and 3-81.1/(3-81.2 blank)
3-93 thru 3-96
3-101 and 3-102
4-1 and 4-2
4-5 and 4-6
4-7.2 and 4-8
4-13 and 4-14
4-15 and 4-16
4-19/(4-20 blank) thru A-3/(A-4 blank)
B-5 thru B-8
Figure C-1 thru C-5-1
C-6-1 thru Figure C-8
C-10-1 thru C-12A-1
C-14-1 and C-15-1
C-16A-1 thru C-18-1
C-21-1 thru D-5/ (D-6 blank)
Index 1 and Index 2
2028-2
Cover

Insert Pages

3-57 and 3-58
3-65 and 3-66
3-70.1/(3-70.2 blank) thru 3-72
3-77 and 3-78
3-81 and 3-81.1/(3-81.2 blank)
3-93 thru 3-96
3-101 and 3-102
4-1 thru 4-2
4-5 and 4-6
4-7.2 and 4-8
4-13 and 4-14
4-15 and 4-16
4-19/(4-20 blank) thru A-3/(A-4 blank)
B-5 thru B-8
Figure C-1 thru C-5-1
C-6-1 thru Figure C-8
C-10-1 thru C-12A-1
C-14-1 and C-15-1
C-16A-1 thru C-18-1
C-21-1 thru D-5/ (D-6 blank)
Index 1 and Index 2
2028
Cover

5. File this change sheet in the front of the publication for reference purposes.

By Order of the Secretary of the Army:

Official:

SANDRA R. RILEY
*Administrative Assistant to the
Secretary of the Army*
0518601

PETER J. SCHOOMAKER
General, United States Army
Chief of Staff

By Order of the Secretary of the Air Force:

JOHN P. JUMPER
General, United States Air Force
Chief of Staff

GREGORY S. MARTIN
General, United States Air Force
Commander, AFMC

By Order of the Secretary of the Navy:

JERRY GASKILL
Small Arms Program Manager
Naval Sea Systems Command

By Order of the Secretary of the Marine Corps:

M. J. MULLIGAN
Colonel, U. S. Marine Corps
Product Group Director, Infantry Weapons
Marine Corps Systems Command

DISTRIBUTION: To be distributed in accordance with the Initial Distribution Number (IDN)
400020 requirements for TM 9-1005-319-23&P.

CHANGE
NO. 7

HEADQUARTERS
DEPARTMENTS OF THE ARMY,
AIR FORCE, AND NAVY
Washington, DC 1 September 2001

**UNIT AND DIRECT SUPPORT MAINTENANCE MANUAL
(INCLUDING REPAIR PARTS AND SPECIAL TOOLS LIST)**

**RIFLE, 5.56MM, M16A2 W/E
(1005-01-128-9936) (EIC:4GM)**

**RIFLE, 5.56MM, M16A3, W/E
(1005-01-357-5112)**

**RIFLE, 5.56MM, M16A4, W/E
(1005-01-383-2872) (EIC:4F9)**

**CARBINE, 5.56MM, M4
(1005-01-231-0973) (EIC:4FJ)**

AND

**CARBINE, 5.56MM, M4A1
(1005-01-382-0953) (EIC:4GC)**

DISTRIBUTION STATEMENT C Distribution authorized to U.S. Government agencies and their contractors. This publication is required for administration and operational purposes, as determined on October 1, 1997. **ARMY ONLY:** Other requests for this document will be referred to ATTN: AMSTA-LC-CIP-WT, TACOM-Rock Island, 1 Rock Island Arsenal, Rock Island, IL 61299-7630. **AIR FORCE ONLY:** Other requests for this document must be referred to Warner Robins, ALC/LZDTA, Robins AFB, GA 31098-5609.

DESTRUCTION NOTICE: For unclassified, limited documents, destroy by any method that will prevent disclosure of contents or reconstruction of the document.

TM 9-1005-319-23&P, May 1991, is changed as follows:

1. Remove old pages and insert new pages as indicated below.
2. New or changed material is indicated by a vertical bar adjacent to the material.
3. New or changed illustrations are indicated by a miniature pointing hand highlighting the change.
4. The cover was changed to add the M16A3 and M16A4 rifles and to remove the illustrations of the weapons.

Remove Pages

None
i and ii
None
2-11 and 2-11.1/(2-11.2 blank)
2-39 and 2-40
2-47 and 2-47.1/(2-47.2 blank)
2-53 and 2-53.1
2-71 and 2-72

Insert Pages

A thru D
i and ii
ii.1/(ii.2 blank)
2-11 and 2-11.1/(2-11.2 blank)
2-39 and 2-40
2-47 and 2-47.1/(2-47.2 blank)
2-53 and 2-53.1/(2-53.2 blank)
2-71 and 2-72

Remove Pages

3-31 and 3-32
3-39 and 3-40
3-43 thru 3-48
3-65 and 3-66
4-1 and 4-2
4-7.2 and 4-8
None
C-7 and C-8/(C-9 blank)
Fig C-1 thru C-12A-1
C-13-1 and Fig C-14
C-14-1 thru C-24-1
I-1 thru I-7
D-1 and D-2
None
Index 1 thru Index 5/(Index 6 blank)
Cover

Insert Pages

3-31 and 3-32
3-39 and 3-40
3-43 thru 3-48
3-65 and 3-66
4-1 and 4-2
4-7.2 thru 4-8
4-8.1 and 4-8.2
C-7 and C-8/(C-9 blank)
Fig C-1 thru C-12A-1
C-13-1 and Fig C-14
C-14-1 thru C-24-1
I-1 thru I-10
D-1 and D-2
D-5/(D-6 blank)
Index 1 thru Index 5/(Index 6 blank)
Cover

5. File this change sheet in the front of the publication for reference purposes.

By Order of the Secretary of the Army:

Official



JOEL B. HUDSON
*Administrative Assistant to the
Secretary of the Army*
0112704

ERIC K. SHINSEKI
General, United States Army
Chief of Staff

By Order of the Secretary of the Air Force:

MICHAEL E. RYAN
General, United States Air Force
Chief of Staff

DISTRIBUTION: To be distributed in accordance with the Initial Distribution Number (IDN) 400020 requirements for TM 9-1005-319-23&P.

CHANGE

NO. 6

HEADQUARTERS
DEPARTMENTS OF THE ARMY
AND AIR FORCE
Washington, DC 1 October 1998

**UNIT AND DIRECT SUPPORT MAINTENANCE MANUAL
(INCLUDING REPAIR PARTS AND SPECIAL TOOLS LIST)
RIFLE, 5.56MM, M16A2 W/E
(1005-01-128-9936) (EIC:4GM)**

DISTRIBUTION STATEMENT C: Distribution authorized to U.S. Government agencies and their contractors. This publication is required for administration and operational purposes, as determined on October 1, 1997. **ARMY ONLY:** Other requests for this document will be referred to Director, Armament and Chemical Acquisition and Logistics Activity, ATTN: AMSTA-AC-NML, Rock Island, IL 61299-7630. **AIR FORCE ONLY:** Other requests for this document must be referred to Warner Robins, ALC/LZDTA, Robins AFB, GA 31098-5609.

DESTRUCTION NOTICE: For unclassified, limited documents, destroy by any method that will prevent disclosure of contents or reconstruction of the document.

TM 9-1005-319-23&P, May 1991, is changed as follows:

1. Remove old pages and insert new pages as indicated below.
2. New or changed material is indicated by a vertical bar adjacent to the material.
3. New or changed illustrations are indicated by a miniature pointing hand highlighting the change.
4. The cover was changed to add the M16A3 and M16A4 rifles and to remove the illustrations of the weapons.

Remove Pages

a thru iii and iv(v blank)
1-0 thru 1-7/(1-8 blank)
2-1 and 2-2
2-5 thru 2-7.1/(2-7.2 blank)
2-9 thru 2-11.1/(2-11.2 blank)
2-18.1 thru 2-20
2-48.1/(2-48.2 blank) thru 2-50
2-61 and 2-62
2-69 thru 2-73/(2-74 blank)
3-5 thru 3-8
3-11 thru 3-12.2
3-25 and 3-26
3-45 and 3-46
3-65 and 3-66
3-69 and 3-70
3-73 thru 3-76.1/(3-76.2 blank)
3-79 and 3-80

Insert Pages

a thru iii and iv(v blank)
1-0 thru 1-7/(1-8 blank)
2-1 and 2-2
2-5 thru 2-7.1/(2-7.2 blank)
2-9 thru 2-11.1/(2-11.2 blank)
2-18.1 thru 2-20
2-48.1/(2-48.2 blank) thru 2-50
2-61 and 2-62
2-69 thru 2-73/(2-74 blank)
3-5 thru 3-8
3-11 thru 3-12.2
3-25 and 3-26
3-45 and 3-46
3-65 and 3-66
3-69 and 3-70
3-73 thru 3-76.1/(3-76.2 blank)
3-79 and 3-80

Remove Pages

3-83 and 3-84
3-87 and 3-88
3-95 and 3-96
3-101 and 3-102
4-1 and 4-2
4-9 thru 4-11/(4-12 blank)
B-5 thru B-8
C-7 and C-8/(C-9 blank)
Fig C-1 thru C-17-1
D-3 and D-4
Cover

Insert Pages

3-83 and 3-84
3-87 and 3-88
3-95 and 3-96
3-101 and 3-102
4-1 and 4-2
4-9 thru 4-19/(4-20 blank)
B-5 thru B-9/(B-10 blank)
C-7 and C-8/(C-9 blank)
Fig C-1 thru C-24-1
D-3 and D-4
Cover

5. File this change sheet in the front of the publication for reference purposes.

CHANGE

NO. 5

HEADQUARTERS
DEPARTMENTS OF THE ARMY
AND AIR FORCE
Washington D.C., 9 April 1997

**UNIT AND DIRECT SUPPORT MAINTENANCE MANUAL
(INCLUDING REPAIR PARTS AND SPECIAL TOOLS LIST)
RIFLE, 5.56MM, M16A2 W/E
(1005-01-128-9936) (EIC:4GM)**

TM 9-1005-319-23&P, May 1991, is changed as follows:

1. Remove old pages and insert new pages as indicated below.
2. New or changed material is indicated by a vertical bar adjacent to the material.
3. New or changed illustrations are indicated by a miniature pointing hand highlighting the change.

Remove Pages

a thru ii
1-1 and 1-2
1-4.1 thru 1-6
2-12
2-15 and 2-16
2-31 and 2-32
2-35 thru 2-36.1/(2-36.2 blank)
2-49 and 2-50
2-57 and 2-58
3-25 and 3-26
3-29 and 3-30
3-45 and 3-46
3-57 thru 3-62
3-82 thru 3-84
4-1 and 4-2
A-1 and A-2
C-5 thru 1-12
E-1 and E-2
None

Insert Pages

a thru ii
1-1 and 1-2
1-4.1 thru 1-6
2-12
2-15 and 2-16
2-31 and 2-32
2-35 thru 2-36.1/(2-36.2 blank)
2-49 and 2-50
2-57 and 2-58
3-25 and 3-26
3-29 and 3-30
3-45 and 3-46
3-57 thru 3-62
3-82 thru 3-84
4-1 and 4-2
A-1 and A-2
C-5 thru 1-7/(1-8 blank)
E-1 and E-2
E-7/(E-8 blank)

4. File this change sheet in the front of the publication for reference purposes.

By Order of the Secretary of the Army:



Official:

JOEL B. HUDSON
*Administrative Assistant to the
Secretary of the Army*
03287

DENNIS J. REIMER
*General, United States Army
Chief of Staff*

DISTRIBUTION: To be distributed in accordance with the initial distribution number (IDN) 400020, requirements for TM 9-1005-319-23&P.

CHANGE

No. 4

HEADQUARTERS
DEPARTMENTS OF THE ARMY
AND AIR FORCE
Washington D.C., 5 May 1995

**UNIT AND DIRECT SUPPORT MAINTENANCE MANUAL
(INCLUDING REPAIR PARTS AND SPECIAL TOOLS LIST)
RIFLE, 5.56MM, M16A2 W/E
(1005-01-128-9936) (EIC:4GM)**

TM 9-1005-319-23&P, May 1991, is changed as follows:

1. Remove old pages and insert new pages as indicated below.
2. New or changed material is indicated by a vertical bar adjacent to the material.
3. New or changed illustrations are indicated by a miniature pointing hand highlighting the change.

Remove Pages

a thru iv
1-0.1/(1-0.2 blank) thru 1-6
2-1 thru 2-8
2-11 and 2-12
2-17 thru 2-20
2-31 thru 2-34
None
2-48 thru 2-50
2-53 thru 2-54
2-59 thru 2-62
2-69 thru 2-72
3-1 and 3-2
3-5 thru 3-8
3-11 thru 3-16
3-19 and 3-20
3-39 and 3-40
3-43 and 3-44
3-47 thru 3-48
3-55 and 3-56
3-65 thru 3-70
3-73 thru 3-76
3-83 thru 3-88
3-93 thru 3-96
3-101 thru 3-103/(3-104 blank)

Insert Pages

a thru iv
1-0.1/(1-0.2 blank) thru 1-6
2-1 thru 2-8
2-11 and 2-12
2-17 thru 2-20
2-31 thru 2-34
2-36.1/(2-36.2 blank)
2-48 thru 2-50
2-53 thru 2-54
2-59 thru 2-62
2-69 thru 2-73/(2-74 blank)
3-1 and 3-2
3-5 thru 3-8
3-11 thru 3-16
3-19 and 3-20
3-39 and 3-40
3-43 and 3-44
3-47 thru 3-48
3-55 and 3-56
3-65 thru 3-70.1/(3-70.2 blank)
3-73 thru 3-76.1/(3-76.2 blank)
3-83 thru 3-88
3-93 thru 3-96
3-101 thru 3-103/(3-104 blank)

Remove Pages

4-1 and 4-2
4-9 thru 4-11/(4-12 blank)
A-1 and A-2
B-5 thru B-8
C-1 and C-2
C-7 and C-8/(C-9 blank)
Fig C-1 thru Fig C-2
C-5-1 thru Fig C-9
C-10-1 thru C-11-2
C-12-1 thru Fig C-17-1
I-1 thru I-10
D-3 and D-4
E-5/(E-6 blank)
Cover

Insert Pages

4-1 and 4-2
4-9 thru 4-11/(4-12 blank)
A-1 and A-2
B-5 thru B-8
C-1 and C-2
C-7 and C-8/(C-9 blank)
Fig C-1 thru Fig C-2
C-5-1 thru Fig C-9
C-10-1 thru C-11-2
C-12-1 thru Fig C-17-1
I-1 thru I-12
D-3 thru D-5/(D-6 blank)
E-5 and E-6
Cover

4. File this change sheet in the front of the publication for reference purposes.

By Order of the Secretary of the Army:

GORDON R. SULLIVAN
General, United States Army
Chief of Staff

Official:



JOEL B. HUDSON
Acting Administrative Assistant to the
Secretary of the Army
00175

DISTRIBUTION: To be distributed in accordance with DA Form 12-40-E, block 0020 requirements for TM 9-1005-319-23&P.

THIS PAGE WAS INTENTIONALLY LEFT BLANK

CHANGE

No. 3

HEADQUARTERS
DEPARTMENTS OF THE ARMY
AND AIR FORCE
Washington D.C., 3 February 1994

**UNIT AND DIRECT SUPPORT MAINTENANCE MANUAL
(INCLUDING REPAIR PARTS AND SPECIAL TOOLS LIST)
RIFLE, 5.56MM, M1 6A2 W/E
(1005-01-128-9936) (EIC:4GM)**

TM 9-1005-319-23&P, May 1991, is changed as follows:

1. Remove old pages and insert new pages as indicated below.
2. New or changed material is indicated by a vertical bar adjacent to the material.
3. New or changed illustrations are indicated by a miniature pointing hand highlighting the change.

Remove Pages

a thru iv/v(blank)

1-3 thru 1-6
2-3 and 2-4
2-13 thru 2-18
2-21 thru 2-24
2-27 and 2-28
2-47 and 2-48
2-53 and 2-54
2-57 thru 2-60
2-63 thru 2-71/(2-72 blank)
3-39 and 3-40
3-57 and 3-58
3-77 thru 3-82
4-1 and 4-2
4-5 thru 4-10
B-5 thru B-8
C-7 and C-8/(C-9 blank)
Fig C-1 thru Fig C-2
C-5-1 thru Fig C-9
C-10-1 thru Fig C-14
C-15-1 thru C-17-1
I-1 thru I-10
Cover

Insert Pages

a thru iv/v(blank)
1-0.1/(1-0.2 blank)
1-3 thru 1-6
2-3 and 2-4
2-13 thru 2-18.2
2-21 thru 2-24
2-27 and 2-28
2-47 thru 2-48
2-53 and 2-54
2-57 thru 2-60
2-63 thru 2-72
3-39 and 3-40
3-57 and 3-58
3-77 thru 3-82
4-1 and 4-2
4-5 thru 4-10
B-5 thru B-8
C-7 and C-8/(C-9 blank)
Fig C-1 thru Fig C-2
C-5-1 thru Fig C-9
C-10-1 thru Fig C-14
C-15-1 thru C-17-1
I-1 thru I-10
Cover

4. File this change sheet in the front of the publication for reference purposes.

By Order of the Secretary of the Army:

GORDON R. SULLIVAN
General, United States Army
Chief of Staff

Official: 

JOEL B. HUDSON
Acting Administrative Assistant to the
Secretary of the Army
00175

DISTRIBUTION: To be distributed in accordance with DA Form 12-40-E, block 0020 requirements for TM 9-1005-319-23&P.

CHANGE

No. 2

HEADQUARTERS
DEPARTMENTS OF THE ARMY
AND AIR FORCE
Washington, DC **17 AUGUST 1992**

**UNIT AND DIRECT SUPPORT MAINTENANCE MANUAL
(INCLUDING REPAIR PARTS AND SPECIAL TOOLS LIST)
RIFLE, 5.56MM, M16A2 W/E
(1005-01-1 28-9936) (EIC:4GM)**

TM 9-1005-319-23&P, May 1991, is changed as follows:

1. Remove old pages and insert new pages as indicated below.
2. New or changed material is indicated by a vertical bar adjacent to the material.
3. New or changed illustrations are indicated by a miniature pointing hand highlighting the change.

Remove Pages
1-3 and 1-4

Insert Pages
1-3 and 1-4

4. File the change sheet in the front of the publication for reference purposes.

By Order of the Secretary of the Army:

GORDON R. SULLIVAN
General, United States Army
Chief of Staff

Official

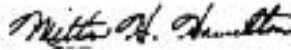

MILTON H HAMILTON
Administrative Assistant to the
Secretary of the Army

By Order of the Secretary of the Air Force:

MERRILL A. McPEAK, General USAF
Chief of Staff

Official:

CHARLES C. McDONALD, General, USAF
Commander, Air Force Logistics Command

DISTRIBUTION:

**TO BE DISTRIBUTED IN ACCORDANCE WITH DA FORM 12-40-E, (BLOCK 0020), REQUIREMENTS FOR
TM 9-1005-319-23&P.**

CHANGE

NO. 1

HEADQUARTERS
DEPARTMENTS OF THE ARMY
AND AIR FORCE

Washington, DC 2 April 1992

**UNIT AND DIRECT SUPPORT MAINTENANCE MANUAL
(INCLUDING REPAIR PARTS AND SPECIAL TOOLS LIST)
RIFLE, 5.68MM, M16A2 W/E
(1005-01-128-9936) (EIC:4GM)**

TM 9-1005-319-23&P, May 1991, Is changed as follows:

1. Remove old pages and Insert new pages as indicated below.
2. New or changed material is indicated by a vertical bar adjacent to the material.
3. New or changed Illustrations are Indicated by a miniature pointing hand highlighting the change.

Remove Pages

2-7 and 2-8
2-57 thru 2-60
3-35 and 3-36
3-65 and 3-66
3-69 and 3-70
3-87 and 3-88
3-93 thru 3-96
C-2-1 and Figure C-3
C-6-1 thru Figure C-8
C-10-1 and Figure C-11
C-17-1
I-1 thru 1-4
1-7 and 1-8

Insert Pages

2-7 and 2-8
2-57 thru 2-60
3-35 and 3-36
3-65 and 3-66
3-69 and 3-70
3-87 and 3-88
3-93 thru 3-96
C-2-1 and Figure C-3
C-6-1 thru Figure C-8
C-10-1 and Figure C-11
C-17-1
1-1 thru 1-4
1-7 and 1-8

4. File this change sheet In the front of the publication for reference purposes.

By Order of the Secretary of the Army:

GORDON R. SULLIVAN
General, United States Army
Chief of Staff

Official 

MILTON H HAMILTON
Administrative Assistant to the
Secretary of the Army

DISTRIBUTION:

To be distributed in accordance with DA Form 12-40-E, (Block 0020), Unit, Direct and General Support Maintenance requirements for TM-9-1005-319-23&P.

LIST OF EFFECTIVE PAGES

Dates of issue for original and changed pages are:

| | | |
|-----------------------------|------------------------------|-----------------------------|
| Original---0---1 May 1991 | Change---3---3 February 1994 | Change---6---1 October 1998 |
| Change---1---2 April 1992 | Change---4---5 May 1995 | Change---7---1 Sept 2001 |
| Change---2---17 August 1992 | Change---5---9 April 1997 | Change---8---15 August 2005 |

TOTAL NUMBER OF PAGES IN THIS PUBLICATION IS 341, CONSISTING OF THE FOLLOWING:

| Page No. | Change No. | Page No. | Change No. |
|----------------------------|-------------------|----------------------------|-------------------|
| Cover..... | 8 | 2-14..... | 3 |
| a..... | 8 | 2-15..... | 5 |
| b..... | 8 | 2-16..... | 5 |
| A..... | 8 | 2-17..... | 4 |
| B..... | 8 | 2-18..... | 3 |
| C..... | 8 | 2-18.1..... | 6 |
| D..... | 8 | 2-18.2..... | 6 |
| i..... | 8 | 2-19..... | 4 |
| ii..... | 8 | 2-20..... | 6 |
| ii.1/(ii.2 blank)..... | 8 | 2-21..... | 0 |
| iii..... | 8 | 2-22..... | 3 |
| iv/(v blank)..... | 3 | 2-23..... | 0 |
| 1-0..... | 6 | 2-24..... | 3 |
| 1-0.1/(1-0.2 blank)..... | 4 | 2-25..... | 0 |
| 1-1..... | 8 | 2-26..... | 0 |
| 1-2..... | 8 | 2-27..... | 0 |
| 1-3..... | 8 | 2-28..... | 3 |
| 1-4..... | 8 | 2-29..... | 0 |
| 1-4.1..... | 8 | 2-30..... | 0 |
| 1-4.2..... | 6 | 2-31..... | 4 |
| 1-5..... | 6 | 2-32..... | 8 |
| 1-6..... | 6 | 2-33..... | 0 |
| 1-7/(1-8 blank)..... | 8 | 2-34..... | 8 |
| 2-1..... | 8 | 2-35..... | 8 |
| 2-2..... | 8 | 2-36..... | 8 |
| 2-3..... | 3 | 2-36.1/(2-36.2 blank)..... | 8 |
| 2-4..... | 4 | 2-37..... | 0 |
| 2-5..... | 8 | 2-38..... | 0 |
| 2-6..... | 8 | 2-39..... | 7 |
| 2-7..... | 8 | 2-40..... | 0 |
| 2-7.1/(2-7.2 blank)..... | 8 | 2-41..... | 0 |
| 2-8..... | 0 | 2-42..... | 0 |
| 2-9..... | 6 | 2-43..... | 0 |
| 2-10..... | 0 | 2-44..... | 0 |
| 2-11..... | 8 | 2-45..... | 0 |
| 2-11.1/(2-11.2 blank)..... | 6 | 2-46..... | 0 |
| 2-12..... | 5 | 2-47..... | 3 |
| 2-13..... | 3 | 2-47.1/(2-47.2 blank)..... | 7 |

LIST OF EFFECTIVE PAGES – Cont.

| Page No. | Change No. | Page No. | Change No. |
|----------------------------|------------|-------------|------------|
| 2-48..... | 4 | 3-10..... | 0 |
| 2-48.1/(2-48.2 blank)..... | 6 | 3-11..... | 4 |
| 2-49..... | 6 | 3-12..... | 6 |
| 2-50..... | 8 | 3-12.1..... | 6 |
| 2-51..... | 8 | 3-12.2..... | 4 |
| 2-52..... | 8 | 3-13..... | 4 |
| 2-52.1..... | 8 | 3-14..... | 0 |
| 2-52.2..... | 8 | 3-15..... | 8 |
| 2-53..... | 7 | 3-16..... | 0 |
| 2-53.1/(2-53.2 blank)..... | 7 | 3-17..... | 8 |
| 2-54..... | 4 | 3-18..... | 0 |
| 2-55..... | 0 | 3-19..... | 4 |
| 2-56..... | 0 | 3-20..... | 0 |
| 2-57..... | 5 | 3-21..... | 0 |
| 2-58..... | 8 | 3-22..... | 0 |
| 2-58.1/(2-58.2 blank)..... | 8 | 3-23..... | 0 |
| 2-59..... | 4 | 3-24..... | 0 |
| 2-60..... | 8 | 3-25..... | 6 |
| 2-61..... | 6 | 3-26..... | 5 |
| 2-62..... | 0 | 3-27..... | 8 |
| 2-63..... | 3 | 3-28..... | 8 |
| 2-63.1/(2-63.2 blank)..... | 8 | 3-29..... | 5 |
| 2-64..... | 0 | 3-30..... | 0 |
| 2-65..... | 3 | 3-31..... | 8 |
| 2-65.1/(2-65.2 blank)..... | 8 | 3-32..... | 8 |
| 2-66..... | 0 | 3-33..... | 0 |
| 2-67..... | 3 | 3-34..... | 0 |
| 2-67.1/(2-67.2 blank)..... | 8 | 3-35..... | 1 |
| 2-68..... | 0 | 3-36..... | 0 |
| 2-69..... | 8 | 3-37..... | 0 |
| 2-70..... | 8 | 3-38..... | 0 |
| 2-71..... | 7 | 3-39..... | 0 |
| 2-72..... | 6 | 3-40..... | 7 |
| 2-73/(2-74 blank)..... | 6 | 3-41..... | 8 |
| 3-1..... | 4 | 3-42..... | 0 |
| 3-2..... | 4 | 3-43..... | 8 |
| 3-3..... | 0 | 3-44..... | 8 |
| 3-4..... | 0 | 3-44.1..... | 7 |
| 3-5..... | 6 | 3-44.2..... | 8 |
| 3-6..... | 6 | 3-45..... | 7 |
| 3-7..... | 6 | 3-46..... | 7 |
| 3-8..... | 6 | | |
| 3-9..... | 0 | | |

LIST OF EFFECTIVE PAGES – Cont.

| Page No. | Change No. | Page No. | Change No. |
|-----------------------|------------|---------------------|------------|
| 3-47 | 7 | 3-84 | 6 |
| 3-48 | 0 | 3-85 | 4 |
| 3-49 | 0 | 3-86 | 4 |
| 3-50 | 0 | 3-87 | 6 |
| 3-51 | 0 | 3-88 | 6 |
| 3-52 | 0 | 3-89 | 0 |
| 3-53 | 0 | 3-90 | 0 |
| 3-54 | 0 | 3-91 | 0 |
| 3-55 | 4 | 3-92 | 0 |
| 3-56 | 0 | 3-93 | 0 |
| 3-57 | 8 | 3-94 | 8 |
| 3-58 | 8 | 3-95 | 8 |
| 3-59 | 0 | 3-96 | 8 |
| 3-60 | 5 | 3-97 | 0 |
| 3-61 | 0 | 3-98 | 0 |
| 3-62 | 5 | 3-99 | 0 |
| 3-63 | 0 | 3-100 | 0 |
| 3-64 | 0 | 3-101 | 8 |
| 3-65 | 7 | 3-102 | 8 |
| 3-66 | 8 | 3-103/(3-104 blank) | 4 |
| 3-67 | 4 | 4-1 | 8 |
| 3-68 | 0 | 4-1.1/(4-1.2 blank) | 8 |
| 3-69 | 1 | 4-2 | 8 |
| 3-70 | 6 | 4-3 | 0 |
| 3-70.1/(3-70.2 blank) | 8 | 4-4 | 0 |
| 3-71 | 8 | 4-5 | 0 |
| 3-72 | 8 | 4-6 | 8 |
| 3-73 | 6 | 4-7 | 3 |
| 3-74 | 6 | 4-7.1 | 3 |
| 3-75 | 6 | 4-7.2 | 8 |
| 3-76 | 6 | 4-8 | 7 |
| 3-76.1/(3-76.2 blank) | 6 | 4-8.1 | 7 |
| 3-77 | 0 | 4-8.2 | 7 |
| 3-78 | 8 | 4-9 | 6 |
| 3-78.1/(3-78.2 blank) | 3 | 4-10 | 6 |
| 3-79 | 6 | 4-11 | 6 |
| 3-80 | 3 | 4-12 | 6 |
| 3-81 | 8 | 4-13 | 8 |
| 3-81.1/(3-81.2 blank) | 3 | 4-14 | 6 |
| 3-82 | 5 | 4-15 | 6 |
| 3-83 | 6 | 4-16 | 8 |
| | | 4-17 | 6 |

LIST OF EFFECTIVE PAGES – Cont.

| Page No. | Change No. | Page No. | Change No. |
|----------------------------|------------|------------------------------|------------|
| 4-18..... | 6 | C-12A-1 | 8 |
| 4-19..... | 8 | C-13-1 | 6 |
| 4-20..... | 8 | Figure C-14 | 7 |
| 4-21..... | 8 | C-14-1 | 7 |
| 4-22..... | 8 | C-15-1 | 8 |
| 4-23..... | 8 | C-16-1 | 7 |
| 4-24..... | 8 | Figure C-16A | 7 |
| A-1 | 8 | C-16A-1..... | 7 |
| A-2..... | 8 | Figure C-17 | 8 |
| A-3/(A-4 blank)..... | 8 | C-17-1 | 8 |
| B-1 | 0 | C-18-1 | 7 |
| B-2..... | 0 | C-19-1 | 6 |
| B-3..... | 0 | C-20-1 | 7 |
| B-4..... | 0 | C-21-1 | 8 |
| B-5..... | 8 | C-22-1 | 7 |
| B-6..... | 8 | C-23-1..... | 7 |
| B-7..... | 8 | Figure C-24..... | 8 |
| B-8..... | 8 | C-24-1..... | 8 |
| B-9/(B-10 blank)..... | 6 | Figure C-25..... | 8 |
| C-1 | 4 | C-25-1/(C-25-2 blank) | 8 |
| C-2..... | 0 | I-1 | 8 |
| C-3..... | 0 | I-2 | 8 |
| C-4..... | 0 | I-3..... | 8 |
| C-5..... | 5 | I-4..... | 8 |
| C-6..... | 5 | I-5..... | 8 |
| C-7..... | 7 | I-6..... | 8 |
| C-8/(C-9 blank)..... | 3 | I-7..... | 8 |
| Figure C-1 | 8 | I-8..... | 8 |
| C-1-1..... | 8 | I-9..... | 8 |
| Figure C-1A..... | 8 | I-10..... | 8 |
| C-1A-1..... | 8 | D-1..... | 0 |
| C-1B-1..... | 7 | D-2..... | 8 |
| C-2-1..... | 8 | D-3..... | 8 |
| C-3-1..... | 8 | D-4..... | 6 |
| C-4-1..... | 7 | D-5/(D-6 blank) | 8 |
| C-5-1/(C-5-2 blank)..... | 8 | E-1 | 5 |
| Figure C-6..... | 7 | E-2..... | 0 |
| C-6-1..... | 8 | E-3..... | 0 |
| Figure C-7..... | 7 | E-4..... | 0 |
| C-7-1..... | 8 | E-5..... | 0 |
| Figure C-8..... | 8 | E-6..... | 4 |
| C-8-1..... | 7 | E-7/(E-8 blank)..... | 5 |
| C-9-1..... | 7 | Index 1..... | 8 |
| C-10-1..... | 7 | Index 2..... | 7 |
| Figure C-11..... | 8 | Index 3..... | 7 |
| C-11-1..... | 8 | Index 4..... | 7 |
| C-11-2/(C-11-3 blank)..... | 8 | Index 5/(Index 6 blank)..... | 7 |
| Figure C-11A | 8 | | |
| C-11A-1..... | 8 | | |
| C-11A-2 | 8 | | |
| C-12-1 | 8 | | |

TECHNICAL MANUAL
ARMY NO. 9-1005-319-23&P
AIR FORCE TO 11W3-5-5-42
NAVY SW370-BU-MMI-010
MARINE CORPS TM 05538/100-12-23&P/2

ARMY TM 9-1005-319-23&P
AIR FORCE TO 11W3-5-5-42
NAVY SW370-BU-MMI-010
MARINE CORPS 05538/100-12-23&P-2

DEPARTMENTS OF THE ARMY,
AIR FORCE, NAVY, AND MARINE CORPS
Washington, DC, 1 May 1991

**Unit and Direct Support Maintenance Manual
(Including Repair Parts and Special Tools List)**

For

RIFLE, 5.56MM, M16A2, W/E - (1005-01-128-9936) (EIC:4GM)

RIFLE, 5.56MM, M16A3, W/E - (1005-01-357-5112)

RIFLE, 5.56MM, M16A4, W/E - (1005-01-383-2872) (EIC:4F9)

CARBINE, 5.56MM, M4 - (1005-01-231-0973) (EIC:4FJ)

AND

CARBINE, 5.56MM, M4A1 - (1005-01-382-0953) (EIC:4GC)

Current as of **01 August 2004**

DISTRIBUTION STATEMENT C. Distribution authorized to U.S. Government agencies and their contractors. This publication is required for administration and operational purposes, as determined on October 1, 1997. **ARMY ONLY:** Other requests for this document shall be referred to: AMSTA-LC-CIP-WT, TACOM-Rock Island, 1 Rock Island Arsenal, Rock Island, IL 61299-7630. **AIR FORCE ONLY:** Other requests for this document shall be referred to Warner Robins, ALC/LEET, Robins AFB, GA 31098-1640.

DESTRUCTION NOTICE: Destroy by any method that will prevent disclosure of contents or reconstruction of the document.

REPORTING ERRORS AND RECOMMENDING IMPROVEMENTS

You can help improve this publication. If you find any mistakes or if you know of a way to improve the procedures, please let us know. Army users submit your DA Form 2028 (Recommended Changes to Equipment Technical Publications), through the internet, on the Army Electronic Product Support (AEPS) website. The internet address is <http://aeeps.ria.army.mil>. If you need a password, scroll down and click on "ACCESS REQUEST FORM". The DA Form 2028 is located in the ONLINE FORMS PROCESSING section of the AEPS. Fill out the form and click on SUBMIT. Using this form on the AEPS will enable us to respond quicker to your comments and better manage the DA Form 2028 program. You may also mail, fax or E-mail your letter or DA Form 2028 direct to: AMSTA-LC-CI/TECH PUBS, TACOM-Rock Island, 1 Rock Island Arsenal, Rock Island, IL 61299-7630. The email address is TACOM-TECH-PUBS@ria.army.mil. The fax number is DSN 793-0726 or Commercial (309) 782-0726.

Air Force users submit AFTO Forms 22, Technical Order Improvement Report and Reply, through your Headquarters for routing to WR-ALC/LEET, Robins AFB, GA 31098-1640.

Navy users submit Recommended Changes to Publications to: Commander, Code 4081, Bldg. 2521, NAVSURF WARCENDIV, 300 Hwy 361, Crane, IN 47522-5001.

A reply will be furnished to you.

*This manual supersedes ARMY TM 9-1005-319-23&P dated 28 August 1987, including all changes.

| | <u>Page</u> | <u>Illus Figure</u> |
|--|-------------|-------------------------|
| HOW TO USE THIS MANUAL | iii | |
| CHAPTER 1 INTRODUCTION | 1-1 | |
| External View of 5.56mm Rifle, M16A2 | 1-0 | |
| External View of 5.56mm Rifle, M16A3 | 1-0 | |
| External View of 5.56mm Rifle, M16A4 | 1-0 | |
| External View of 5.56mm Carbine, M4/M4A1 | 1-0.1 | |
| Chapter Overview | 1-1 | |
| Section I General Information | 1-1 | |
| Section II Equipment Description and Data | 1-3 | |
| Section III Principles of Operation | 1-6 | |
| CHAPTER 2 UNIT MAINTENANCE INSTRUCTIONS | 2-1 | |
| Chapter Overview | 2-1 | |
| Section I Repair Parts, Special Tools, TMDE, and Support Equipment | 2-1 | |
| Section II Service Upon Receipt | 2-1 | |
| Section III Preventive Maintenance Checks and Services (PMCS) | 2-3 | |
| Section IV Troubleshooting | 2-20 | |
| Section V Maintenance Procedures | 2-33 | |
| Section VI Preparation for Storage or Shipment | 2-70 | |
| CHAPTER 3 DIRECT SUPPORT MAINTENANCE INSTRUCTIONS | 3-1 | |
| Chapter Overview | 3-1 | |
| Section I Repair Parts, Special Tools, TMDE, and Support Equipment | 3-1 | |
| Section II Troubleshooting | 3-2 | |
| Section III Maintenance Procedures for the M16A2 Rifle, M4 and M4A1 Carbine | 3-15 | |
| Section IV Preembarkation Inspection of Materiel in Units Alerted for Overseas Movement (AF ONLY) | 3-95 | |
| CHAPTER 4 AUXILIARY EQUIPMENT | 4-1 | |
| Chapter Overview | 4-1 | |
| Section I Auxiliary Equipment | 4-1 | |
| Section II Auxiliary Equipment Repair | 4-1 | |
| APPENDIX A REFERENCES | A-1 | |
| APPENDIX B MAINTENANCE ALLOCATION CHART | B-1 | |
| APPENDIX C REPAIR PARTS AND SPECIAL TOOLS LIST | C-1 | |
| Section I Introduction | C-1 | |
| Section II Repair Parts List | C-1-1 | |
| Group 00 Rifle, 5.56MM, M16A2/M16A3/M16A4, Carbine, M4/M4A1 | C-1-1 | C-1 |
| 00.1 Carrying Handle Assembly, M16A4, M4 and M4A1 | C-1A-1 | C-1A |
| 00.101 Rear Sight Assembly, M16A4, M4 and M4A1 | C-1B-1 | C-1B |
| Group 01 Bolt and Bolt Carrier Assembly | C-2-1 | C-2 |
| 0101 Bolt Assembly | C-3-1 | C-3 |
| 0102 Key and Bolt Carrier Assembly | C-4-1 | C-4 |
| Group 02 Handle Assembly | C-5-1 | C-5 |

| | | <u>Page</u> | <u>Illus Figure</u> |
|-------------------|--|-------------|-------------------------|
| Group | 03 Upper Receiver and Barrel Assembly, M16A2/M16A3/M16A4, M4/M4A1 | C-6-1 | C-6 |
| | 0301 Barrel Assembly, M16A2, M16A3 and M16A4 | C-7-1 | C-7 |
| | 0301 Replacement Barrel & Front Sight Assembly, M4 and M4A1 | C-7-1 | C-7 |
| | 0302 Upper Receiver Assembly, M16A2/M16A3/M16A4, M4/M4A1 | C-8-1 | C-8 |
| | 030201 Forward Assist Assembly | C-9-1 | C-9 |
| | 030202 Rear Sight Assembly, M16A2 and M16A3 | C-10-1 | C-10 |
| Group | 04 Lower Receiver and Buttstock Assembly, M16A2/A3/A4 | C-11-1 | C-11 |
| | Lower Receiver and Buttstock Assembly, M4/A1 | C-11A-1 | C-11A |
| | 0401 Buttstock Assembly, M16A2, M16A3 and M16A4 | C-12-1 | C-12 |
| | 0401A Buttstock Assembly, M4 and M4A1 | C12A-1 | C-12A |
| | 0402 Hammer Assembly, M16A2/M16A3/M16A4 and M4/M4A1 | C-13-1 | C-13 |
| | 0403 Trigger Assembly, M16A2/M16A3/M16A4 and M4/M4A1 | C-14-1 | C-14 |
| | 040301 Trigger Subassembly, M16A2, M16A4 and M4 | C-15-1 | C-15 |
| | 0404 Lower Receiver and Receiver Extension Assembly, M16A2, M16A3 and M16A4 | C-16-1 | C-16 |
| | 0404A Lower Receiver and Receiver Extension Assembly, M4 and M4A1 | C16A-1 | C-16A |
| Group | 05 M5 Adapter Rail, M16A4 | C-17-1 | C-17 |
| | 0501 Upper Adapter Rail Assembly, M16A4 | C-18-1 | C-18 |
| | 0502 Rifle Barrel Stop Assembly, M16A4 | C-19-1 | C-19 |
| | 0503 M5 Rail Adapter Cover Assemblies, M16A4 | C-20-1 | C-20 |
| Group | 06 M4 Adapter Rail Weapon Mounted, M4 and M4A1 | C-21-1 | C-21 |
| | 0601 Upper Handguard Assembly, M4 and M4A1 | C-22-1 | C-22 |
| | 0602 M4 Rail Adapter Cover Assemblies, M4 and M4A1 | C-23-1 | C-23 |
| | Back-Up Iron Sight, 12996812 | C-24-1 | C-24 |
| Section | III Special Tools List | C-25-1 | C-25 |
| Section | IV National Stock Number and Part Number Index | I-1 | |
| APPENDIX D | EXPENDABLE/DURABLE SUPPLIES AND MATERIALS LIST | D-1 | |
| APPENDIX E | ILLUSTRATED LIST OF MANUFACTURED ITEMS | E-1 | |
| | ALPHABETICAL INDEX | Index-1 | |

THIS PAGE WAS INTENTIONALLY LEFT BLANK

HOW TO USE THIS MANUAL

Read this manual carefully before performing required maintenance. This manual will be referred to for Inspection/Maintenance and Repair procedures.

GENERAL

There are several things you need to know to use this manual efficiently.

1. All references in the manual are to pages only. Reference to maintenance procedures is to the page where the respective initial setup appears.
2. Illustrations for the maintenance procedures show only those parts affected by the operation being performed.
3. Whenever the male gender is mentioned in the manual (i.e., crewman, and repairman), it also pertains to females.
4. When the term "evacuate to support maintenance" is used, the entire rifle must be evacuated.
5. When a procedure is common to M16A2, M16A3, and M16A4 rifles, and M4/M4A1 carbine, **ONLY** the M16A2 configuration will be depicted. If a procedure is not common to both weapons, the procedure will be incorporated.
6. When the word rifle is referenced in text, it will reference the rifle and the carbines.

INDEXES

This manual is organized to help you find the information you need quickly. There are several useful indexes.

1. **Table of Contents.** Lists in order all chapters, sections, and appendixes. Gives page references.
2. **Nomenclature Cross-References List.**
3. **Chapter Overviews.** Summarize material covered in the chapter. Are located at the beginning of each chapter.
4. **Symptom Index.** Located just before the troubleshooting table in each maintenance chapter. Lists, in alphabetical order, parts of the rifle with possible malfunctions. References pages of the troubleshooting table.
5. **Alphabetical Index.** Located at the end of the manual. An extensive subject index for everything in the manual. Gives page references.

MAINTENANCE PROCEDURES

There are two maintenance chapters:

Army personnel use chapter two for unit maintenance procedures and chapter three for direct support maintenance procedures.

Air Force personnel: Only Air Force Specialty Code 3POXXB, Special Experience Identifier (SEI) 312 or civilian equivalent, and gunsmith are authorized to perform maintenance procedures contained in this manual.

MAINTENANCE PROCEDURES (Cont)

Each maintenance task has an initial setup containing a list of the following things you will need in order to do your maintenance task:

- 1. Tools and Special Tools.** For standard and special tools, see appendixes B and C. Army users are to use the Tool Set, Gage Set, and/or Shop Set listed in the initial setup.
- 2. Materials/Parts.** Lists expendable materials and 100 percent replaceable parts. Each material or part is followed by a part number or appendix reference.
- 3. References.** Lists other publications containing necessary information.
- 4. Equipment Condition.** Lists conditions to be met before starting the procedure. The reference on the left of the condition is a page reference to instructions for setting up the condition.
- 5. General Safety Instructions.** Lists safety instructions to follow before performing maintenance procedures.

THIS PAGE WAS INTENTIONALLY LEFT BLANK

EXTERNAL VIEW OF 5.56MM RIFLE M16A2, M16A3, AND M16A4

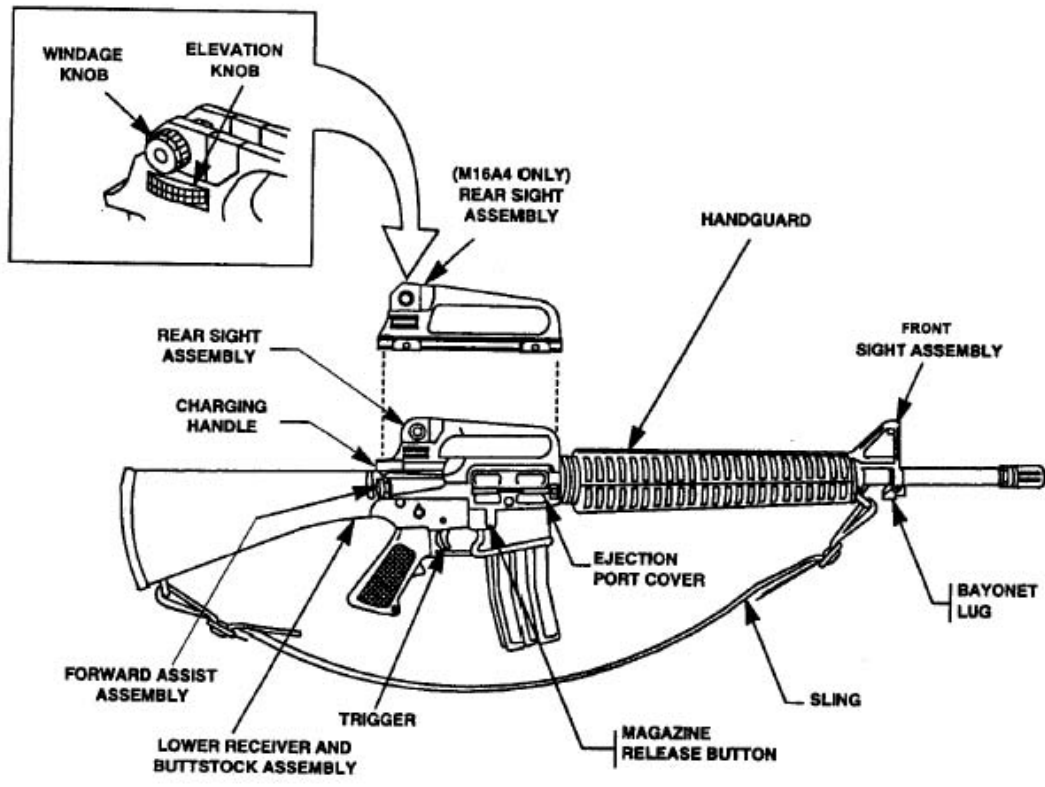

RIGHT SIDE

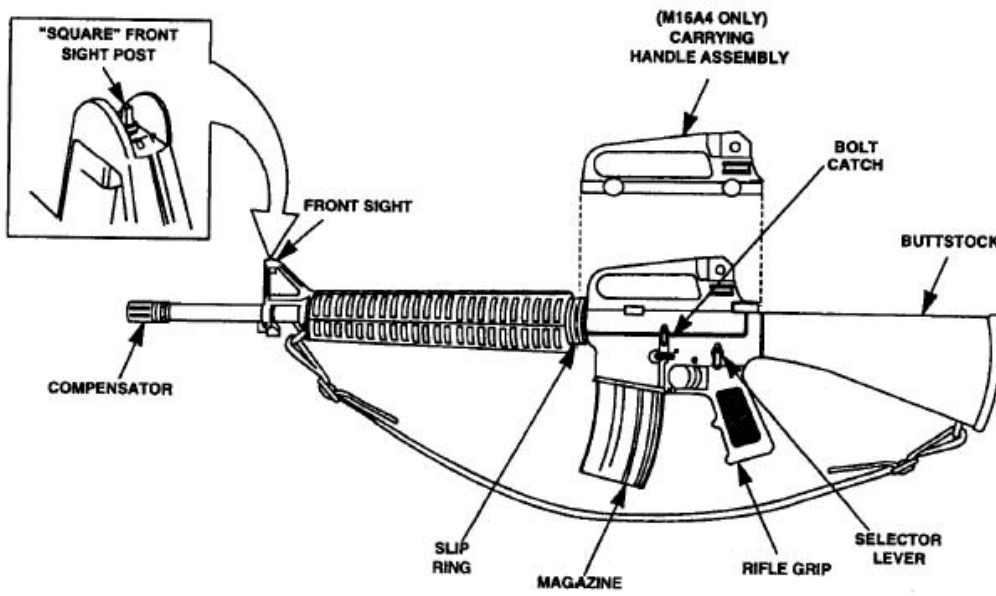

LEFT SIDE

EXTERNAL VIEW OF 5.56MM CARBINE, M4/M4A1

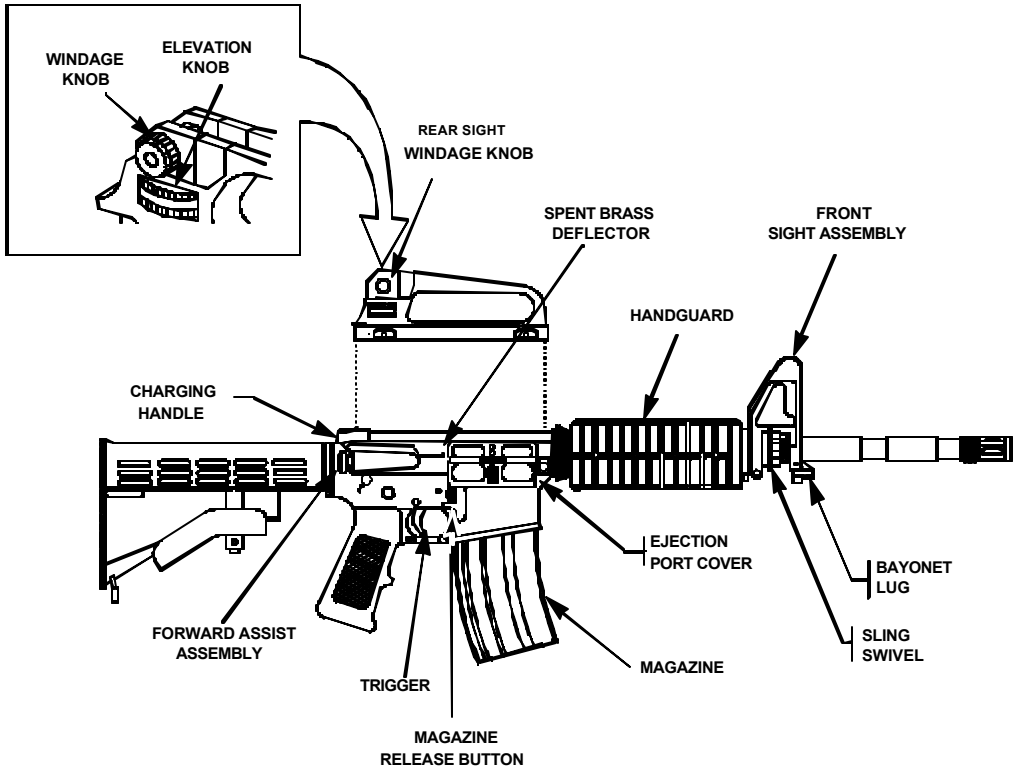

RIGHT SIDE

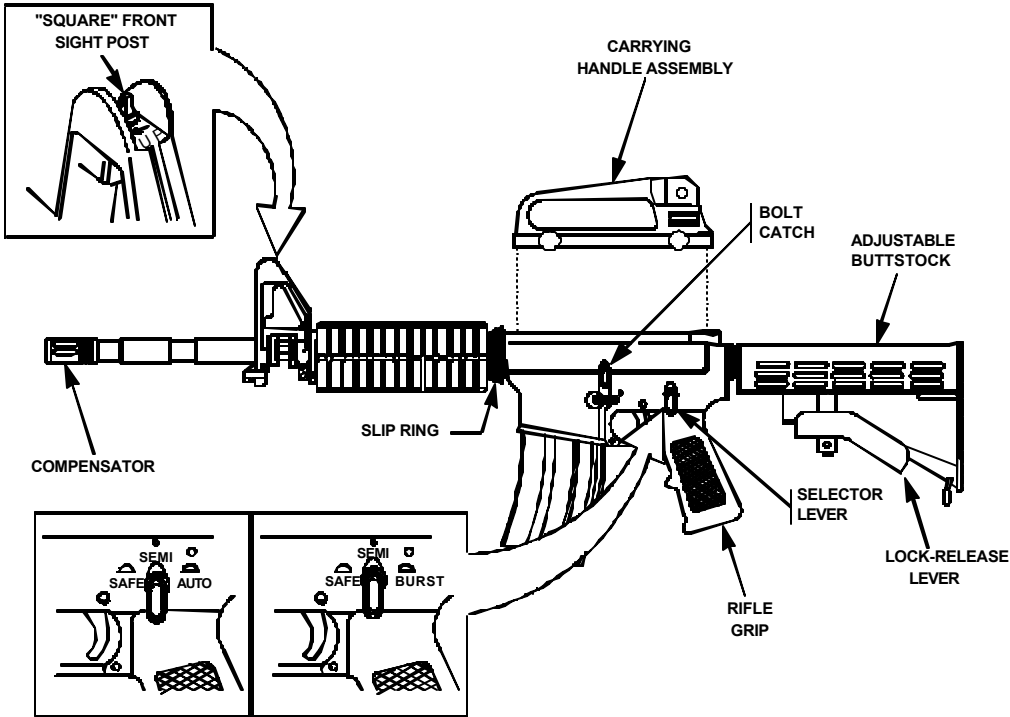

LEFT SIDE

THIS PAGE WAS INTENTIONALLY LEFT BLANK

CHAPTER 1 INTRODUCTION

CHAPTER OVERVIEW

This chapter contains general information, equipment description and data, and principles of operation for the M16A2, M16A3, and M16A4 Rifles and M4/M4A1 Carbines.

Section I. GENERAL INFORMATION

1-1. SCOPE.

- a. Type of Manual: Unit and Direct Support Maintenance.
- b. Model Number and Equipment Name: M16A2, M16A3, and M16A4 Rifles and M4 and M4A1 Carbines.
- c. Purpose of Equipment. Provides personnel an offensive/defensive capability to engage targets with small arms fire.

1-2. MAINTENANCE FORMS, RECORDS, AND REPORTS. Department of the Army forms and procedures used for equipment maintenance will be those prescribed by DA PAM 738-750, The Army Maintenance Management System.

Air Force users refer to TO 11W-1-10 for applicable forms and records.

1-3. DESTRUCTION OF ARMY MATERIEL TO PREVENT ENEMY USE. See TM 750-244-7.

1-4. PREPARATION FOR STORAGE OR SHIPMENT. Refer to page 2-70.

Air Force users refer to Special Package Instruction (SPI) 00-856-6885.

1-5. OFFICIAL NOMENCLATURE, NAMES AND DESIGNATIONS.

NOMENCLATURE CROSS-REFERENCE LIST

| Common Name | Official Nomenclature |
|--------------------------------|----------------------------|
| Action Spring | Compression Helical Spring |
| Ball Bearing | Bearing Ball |
| Bolt Catch Spring | Compression Helical Spring |
| Bolt Carrier Key Tool | Machine Key |
| Burst Disconnecter | Lock-Release Lever |
| Cam Clutch Spring | Helical Spring |
| Carbine | M4/M4A1 Carbine |
| Charging Handle Assembly | Handle Assembly |

1-5. OFFICIAL NOMENCLATURE, NAMES AND DESIGNATIONS (CONT).

NOMENCLATURE CROSS-REFERENCE LIST (CONT)

| <u>Common Name</u> | <u>Official Nomenclature</u> |
|----------------------------------|------------------------------|
| Disconnecter Springs | Compression Helical Spring |
| Ejector Spring | Helical Spring |
| Extractor Spring Assembly | Spring Assembly |
| Hammer Spring | Torsion Helical Spring |
| Lower Receiver Extension | Spring Receiver Holder |
| Magazine | Cartridge Magazine |
| Magazine Catch Spring | Compression Helical Spring |
| Peel Washer | Shim |
| Pistol Grip | Rifle Grip |
| Pivot Pin Detent | Takedown Pin Detent |
| Rifle | Rifle, 5.56mm, M16A2 |
| Rifle Barrel Assembly | Barrel Assembly |
| Selector Lever | Fire Control Selector |
| Semiautomatic Disconnecter | Lock-Release Lever |
| Sling | Small Arms Sling |
| Trigger Spring | Torsion Helical Spring |
| Upper Receiver | Upper Cartridge Receiver |

1-6. REPORTING EQUIPMENT IMPROVEMENT RECOMMENDATIONS (EIR). If your M16A2 rifle needs improvement, let us know. Send us an EIR. You, the user, are the only one who can tell us what you don't like about your equipment. Let us know why you don't like the design.

Army users submit Standard Form (SF) 368 (Product Quality Deficiency Report (PQDR)) to: AMSTAR-QAW-C, TACOM-ARDEC, 1 Rock Island Arsenal, Rock Island, IL 61299-7300. The preferred method for submitting QDRs is through the Army Electronics Product Support (AEPS) website under the Electronic Deficiency Reporting System (EDRS). The web address is <https://aeps.ria.army.mil>. This is a secured site requiring a password which can be applied for on the front page of the website.

Air Force users submit Quality Deficiency Report (QDR) in accordance with Technical Order 00-35D-54, Technical Manual, USAF, Materiel Deficiency Reporting and Investigating System, to: WR-ALC/LEET, Robins AFB, GA 31098-1640.

Navy users submit Quality Deficiency Report (QDR) to: Commander, Code 4081, Bldg. 2521, NAVSURF WARCENDIV, 300 Hwy 361, Crane, IN 47522-5001.

Marine Corps user's submit Form SF 368, Product Quality Deficiency Report (PQDR) in accordance with MCO 4855.10_ and submit to the U.S. Marine Corps Logistics Command, Albany, GA, website at <http://www.logcom.usmc.mil/pqdr/default.asp>.

A reply will be sent to you.

1-7. CORROSION PREVENTION AND CONTROL (CPC). CPC of Army materiel is a continuing concern. It is important that any corrosion problems with this item be reported so that the problem can be corrected and improvements can be made to prevent the problem in future items.

While corrosion is typically associated with rusting of metals, it can also include deterioration of other materials such as rubber and plastic. Unusual cracking, softening, swelling, or breaking of these materials may be a corrosion problem.

If a corrosion problem is identified, it can be reported using Standard Form 368, Product Quality Deficiency Report. Use of key words such as "corrosion", "rust", "deterioration", or "cracking" will assure that the information is identified as a CPC problem.

Army users submit Product Quality Deficiency Report (PQDR) (SF 368) to:

AMSTA-AR-QAW-C
TACOM-ARDEC
1 Rock Island Arsenal
Rock Island, IL 61299-7300

Air Force users submit Quality Deficiency Report (QDR) in accordance with Technical Order 00-35D-54, Technical Manual, USAF, Materiel Deficiency Reporting and Investigating System to:

WR-ALC/LEET
Robins AFB, GA 31098-1640

Navy users submit Quality Deficiency Report (QDR) to:

Commander, Code 4081, Bldg. 2521
NAVSURF WARCENDIV, 300 Hwy 361
Crane, IN 47522-5001

Marine Corps users submit SF 3698 PQDR in accordance with MCO 4855. Carry out corrosion prevention in accordance with TM 3080-25/2, (Corrosion Control for Marine Corps Ground Equipment).

Section II. EQUIPMENT DESCRIPTION AND DATA

1-8. EQUIPMENT CHARACTERISTICS, CAPABILITIES, AND FEATURES.

a. Characteristics.

- | | |
|------------------|---------------------------------|
| (1) Light weight | (4) Magazine-fed |
| (2) Air-cooled | (5) Semiautomatic or burst fire |
| (3) Gas-operated | |

b. Capabilities. Provides personnel an offensive/defensive capability to engage targets with direct small arms fire.

c. Features.

(1) Receivers are made of light-weight aluminum alloys; however, the safety, durability, and function of the rifles are in no way reduced. The portability and logistical values are greatly increased, particularly when air transport is used.

(2) The bolt locking action is one of the mechanical features of the rifle. The bolt assembly and barrel extension contain locking lugs which engage and lock the bolt assembly firmly in the barrel extension. The initial force of the explosion of the cartridge is absorbed by the barrel, barrel extension, and bolt assembly.

1-8. EQUIPMENT CHARACTERISTICS, CAPABILITIES, AND FEATURES – (CONT)

- (3) The trigger guard is easily adaptable to winter operations. A spring-loaded retaining pin is depressed to allow ready access to the trigger when wearing arctic mittens.
- (4) The ejection port cover prevents dirt or sand from getting into the ejection port. The ejection port cover must be closed during periods when firing is not anticipated. It opens automatically by the forward or rearward movement of the bolt carrier assembly.

1-9. LOCATION AND DESCRIPTION OF MAJOR COMPONENTS.

- (A) **MAGAZINE.** 30 cartridge capacity.
- (B) **SLING.** The sling is adjustable and provides a means to carry the weapon.
- (C) **BOLT CARRIER ASSEMBLY.** Carries bolt assembly to chamber and fires the weapon. Contains the firing pin, cartridge extractor, bolt assembly, cartridge ejector, and bolt cam pin.
- (D) **CHARGING HANDLE ASSEMBLY.** Provides a means of charging the weapon.
- (E) **M16A2 and M16A3 UPPER RECEIVER AND BARREL ASSEMBLY.** Upper receiver contains rear sight assembly, ejection port, ejection port cover, and a housing for the key and bolt carrier assembly and bolt assembly. Rifle barrel assembly is air-cooled, contains compensator and front sight assembly, and holds the two handguard assemblies and the sling swivel.
- (F) **LOWER RECEIVER AND BUTTSTOCK ASSEMBLY.** Lower receiver contains the trigger assembly, sear, hammer assembly, selector lever, rifle grip, bolt catch, and buttstock assembly. The buttstock assembly houses the action spring, buffer assembly, and extension assembly.
- (G) **M16A4 and M4/M4A1 CARRYING HANDLE.** Contains rear sight assembly and provides a means of carrying carbine.
- (H) **M4/M4A1 UPPER RECEIVER AND BARREL ASSEMBLY.** Upper receiver contains, ejection port, ejection port cover, a housing for key and bolt carrier assembly and bolt assembly, and mounting surface for the carrying handle assembly. Carbine barrel assembly is air-cooled, contains compensator and front sight assembly, and holds the two handguard assemblies and the sling swivel.
- (I) **M16A4 UPPER RECEIVER AND BARREL ASSEMBLY.** Upper receiver contains, ejection port, ejection port cover, a housing for key and bolt carrier assembly and bolt assembly, and mounting surface for the carrying handle assembly. Rifle barrel assembly is air-cooled, contains compensator and front sight assembly, and holds the two handguard assemblies and the sling swivel.

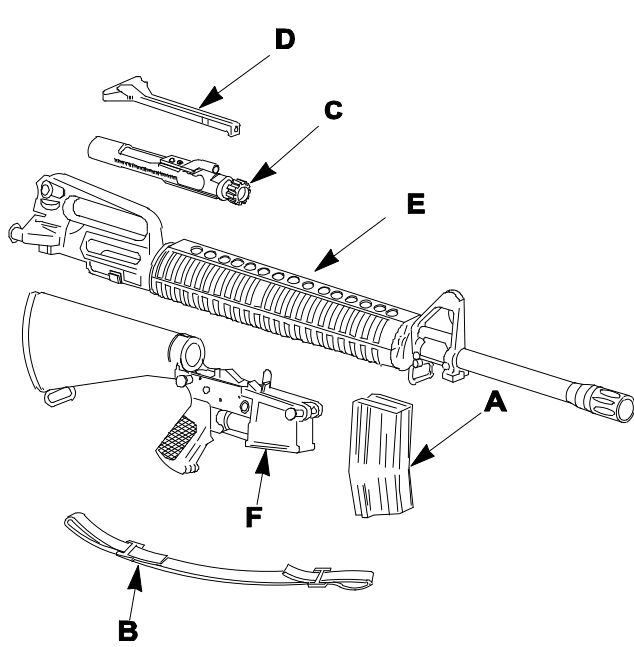

M16A2/M16A3

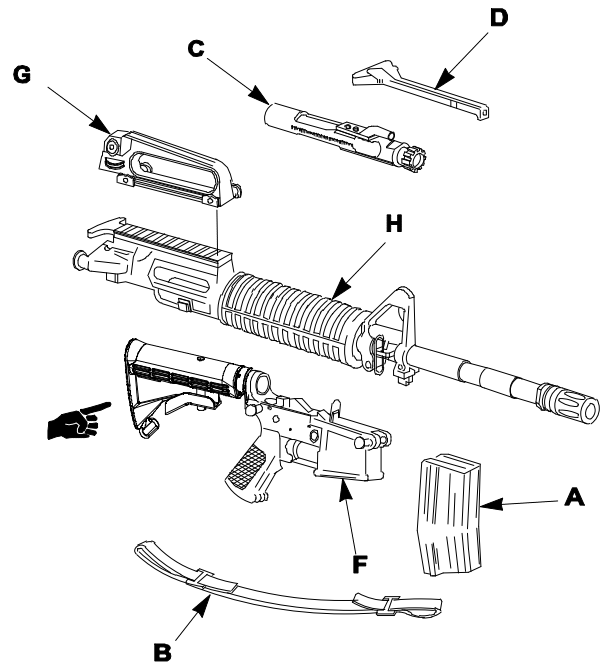

M4/M4A1

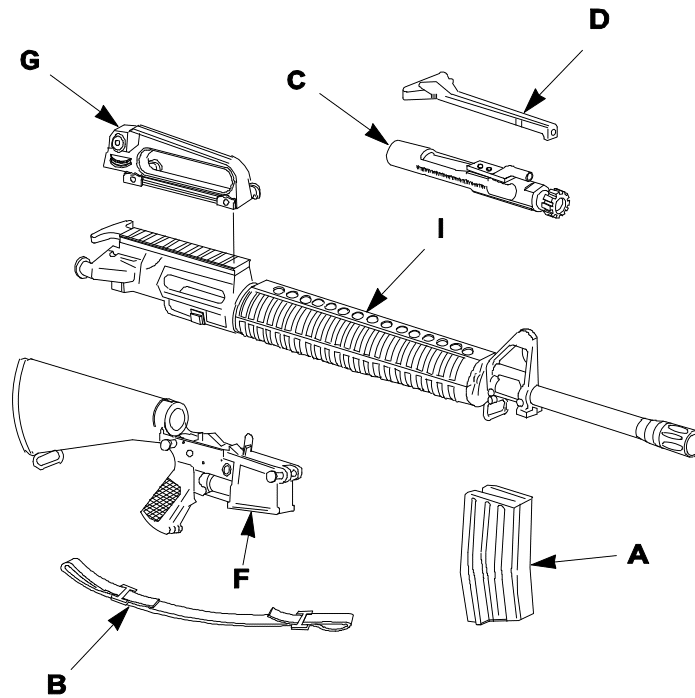

M16A4

1-10. EQUIPMENT DATA.

| | US CUSTOMARY | METRIC |
|--|--|-----------------|
| Weight: | | |
| Carbine, M4/M4A1 without magazine and sling | 6 lb 7 oz | 2.91 kg |
| Rifle, M16A2, M16A3, & M16A4 without magazine..... and sling | 7 lb 8 oz | 3.40 kg |
| Sling, adjustable | 4 oz | 0.11 kg |
| Empty magazine | 4 oz | 0.11 kg |
| Loaded magazine | 1 lb 1 oz | 0.48 kg |
| Carbine, M4/M4A1 w/sling and loaded magazine | 7 lb 12 oz | 3.51 kg |
| Rifle M16A2, M16A3, & M16A4 w/sling and loaded magazine | 8 lb 13 oz | 4.00 kg |
| Bayonet-Knife M7 | 10.5 oz | 0.30 kg |
| Scabbard M10 | 5 oz | 0.14 kg |
| Length: | | |
| Carbine with compensator, buttstock extended | 33.0 in. | 83.82 cm |
| Carbine with compensator, buttstock closed | 29.75 in. | 75.57 cm |
| Rifle with compensator | 39.63 in. | 100.66 cm |
| Barrel (Carbine) | 14.5 in. | 36.83 cm |
| Barrel (Rifle) | 20 in. | 50.8 cm |
| Barrel with compensator (Carbines) | 15.5 in. | 39.37 cm |
| Barrel with compensator (Rifles) | 21 in. | 53.34 cm |
| Mechanical features: | | |
| Rifling | right-hand twist 6 grooves, 1 turn in 7 inches (17.78 cm) | |
| Method of operation | direct gas | |
| Type of breech mechanism | rotating bolt | |
| Method of feeding | magazine | |
| Cooling | air | |
| Trigger pull (M16A2, M16A4 & M4) | 5.5 to 9.5 lb | 2.49 to 4.31kg |
| Trigger pull (M16A3 & M4A1) | 5.5 to 8.5 lb | 2.49 to 3.86 kg |
| Ammunition: | | |
| Caliber | 223 | 5.56mm |
| Type | ball, blank, dummy, and tracer | |
| Firing characteristics: | | |
| Muzzle velocity (Carbines) (approximate) | 2,970 fps | 905.85 mps |
| Muzzle velocity (Rifles) (approximate) | 3,100 fps | 945.5 mps |
| Chamber pressure | 52,000 psi | 358,540 kPa |
| Cyclic rate of fire (Carbines) (approximate) | 700-970 rds/m | |
| Cyclic rate of fire (Rifles) (approximate) | 700-900 rds/m | |

1-10. EQUIPMENT DATA (CONT).

| | US CUSTOMARY | METRIC |
|---|---------------------|-------------------------------|
| Maximum rate of fire: | | |
| Semiautomatic | 45 rds/m | |
| Burst | 90 rds/m | |
| Sustained rate of fire | 12/15 rds/m | |
| Maximum range | 3,938 yards | Approximately 3,600 meters |
| Maximum effective range: | | |
| Individual/point targets (M16A4 & Carbine) | 547 yards | 500 meters |
| Individual/point targets (M16A2 & M16A3 Rifles) | 602 yards | 550 meters |
| Area targets (M16A4 & Carbine) | 650 yards | 600 meters |
| Area targets (M16A2 & M16A3 Rifles) | 875 yards | 800 meters |

Section III. PRINCIPLES OF OPERATION

1-11. GENERAL. The 5.56mm M16A2, M16A3, M16A4 and M4/M4A1 carbine:

- a. Is gas-operated. It fires in either the semiautomatic or burst mode.
- b. Has positive locking of the bolt. Firing pin is part of the bolt carrier assembly and cannot strike the primer until the bolt assembly is fully locked.

Section III. PRINCIPLES OF OPERATION (CONT).

1-12. PRINCIPLES OF OPERATION.

- (A) MAGAZINE. Holds cartridges ready for feeding and provides a guide for positioning cartridges for stripping. Provides quick reload capabilities for sustained firing.
- (B) SLING. Provides the means for carrying the weapon.
- (C) BOLT CARRIER ASSEMBLY. Provides stripping, chambering, locking, firing, extraction, and ejection of cartridges using the drive springs and projectile propelling gases for power.
- (D) CHARGING HANDLE ASSEMBLY. Provides initial charging of the weapon. The handle latch locks the charging handle assembly in the forward position during sustained fire to prevent injury to the operator.
- (E) M16A2 and M16A3 UPPER RECEIVER AND BARREL ASSEMBLY. Provides support for the bolt carrier assembly. The barrel chambers the cartridge for firing and directs the projectile.
- (F) LOWER RECEIVER AND BUTTSTOCK ASSEMBLY. Provides firing control for the rifle and carbine. M16A2, M16A3, and M16A4 ONLY provides storage for basic cleaning materials.
- (G) M16A4 and M4/M4A1 CARRYING HANDLE ASSEMBLY. Provides a means of carrying the carbine, contains rear sight assembly, and can be removed for mounting various optics.
- (H) M16A4 and M4/M4A1 UPPER RECEIVER AND BARREL ASSEMBLY. Provides support for the bolt carrier assembly. The barrel chambers the cartridge for firing and directs the projectile. The upper receiver contains an integral mounting rail to which the detachable carrying handle and various accessories attach.

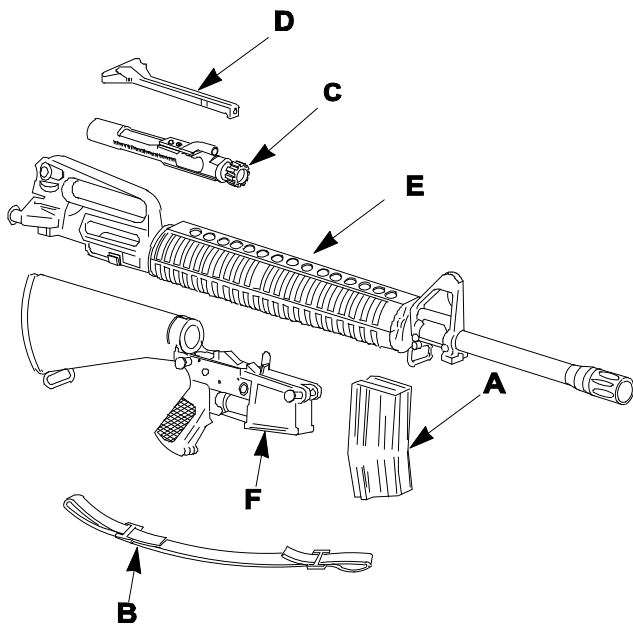

M16A2/M16A3

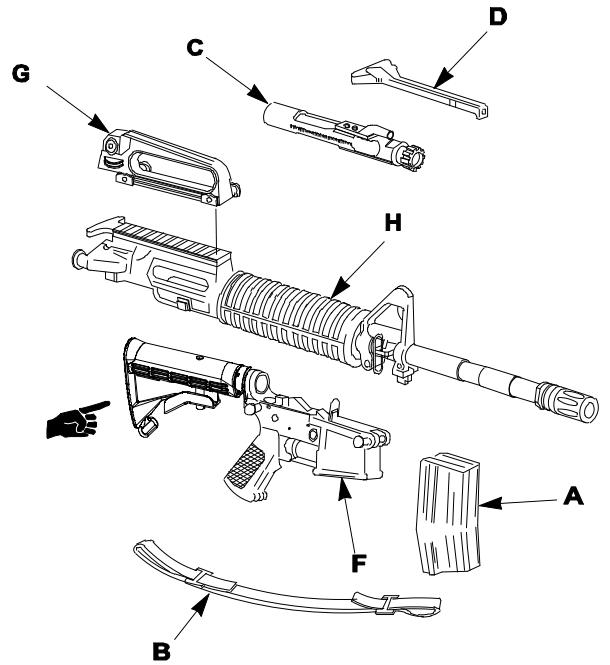

M4/M4A1

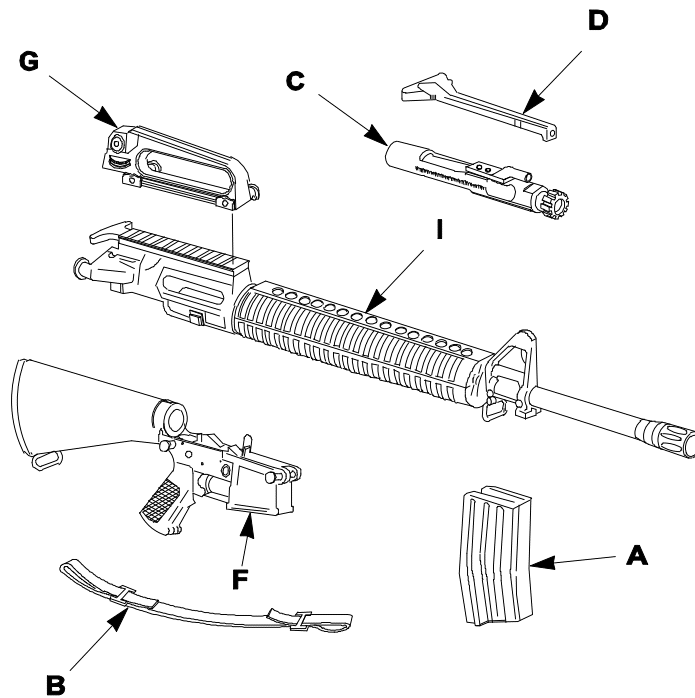

M16A4

THIS PAGE WAS INTENTIONALLY LEFT BLANK

CHAPTER 2 UNIT MAINTENANCE INSTRUCTIONS

CHAPTER OVERVIEW

This chapter provides information and instructions to help keep the rifle in good repair and contains the following sections:

- a. Repair Parts, Special Tools, TMDE, and Support Equipment
- b. Service Upon Receipt
- c. Preventive Maintenance Checks and Services (PMCS)
- d. Troubleshooting
- e. Maintenance Procedures

Section I. REPAIR PARTS, SPECIAL TOOLS, TMDE, AND SUPPORT EQUIPMENT

2-1. COMMON TOOLS AND EQUIPMENT. For authorized common tools and equipment, refer to the Modified Table of Organization and Equipment (MTOE) applicable to your unit.

Air Force users must maintain the following common tools:

| | |
|----------------------------|----------------------------|
| 3-ounce soft- brass hammer | Tweezers/round nose pliers |
| Vise | Hammer |
| Flat tip screwdriver | Needle nose pliers |
| Punch | |

2-2. SPECIAL TOOLS, TMDE, AND SUPPORT EQUIPMENT. Special Tools required for unit support are listed in appendixes B and C. Fabricated tools are listed and illustrated in appendix E.

2-3. REPAIR PARTS. Repair parts are listed and illustrated in appendix C of this manual.

Section II. SERVICE UPON RECEIPT

2-4. GENERAL.

a. Inspect the weapon for damage incurred during shipment. If weapon has been damaged, report the damage on SF 364, Report Discrepancy (ROD).

b. Check the weapon against the packing slip to see if shipment is complete. Army users report all discrepancies in accordance with DA PAM 738-750.

Air Force users submit Quality Deficiency Report (QDR) in accordance with Technical Order 00-35D-54, Technical Manual, USAF, Materiel Deficiency Reporting and Investigating System to: WR-ALC/LEET, Robins AFB, GA 31098-1640.

Navy users submit Quality Deficiency Report (QDR) to: Commander, Code 4081, Bldg. 2521, NAVSURF WARCENDIV, 300 Hwy 361, Crane, IN 47522-5001.

- c. Check to see whether the equipment has been modified.

2-5. SERVICE UPON RECEIPT OF MATERIEL.

WARNING

Before starting an inspection, be sure to clear the rifle. Do not actuate the trigger before clearing the rifle. Inspect the chamber to make sure it is empty and free of obstructions. Check to see there are no obstructions in the barrel and no ammunition is in position to be chambered.

SERVICE UPON RECEIPT

| LOCATION | ITEM | ACTION | REMARKS |
|---|---|---|--|
| 1. Container | a. M16A2, M16A3, M16A4 rifle or M4/M4A1 carbine b. Basic issue items | a. Remove weapon from containers. b. Inspect the equipment for damage incurred during shipment c. Check the equipment against the the packing list to see if the shipment is complete. Check for missing items. | If the equipment has been damaged, report the damage on SF Form 364, Report of Discrepancy (ROD). Report all discrepancies in accordance with the instructions of DA PAM 738-750. Air Force will report discrepancies IAW the instructions of TO-00-35D-54. Refer to TM 9-1005-319-10 (operator's manual). |
| 2. M16A2, M16A3, M16A4 rifle or M4/M4A1 carbine | a. Barrel assembly b. All parts | If volatile corrosion inhibitor (VCI) is in barrel, remove and discard. a. Field-strip weapon and inspect for missing, damaged, and rusted or corroded parts. b. Clean and lubricate. c. Reassemble. d. Function check. | Refer to operator's manual. Refer to operator's manual. Refer to operator's manual. Refer to page 2-69. |

SERVICE UPON RECEIPT (CONT)

| LOCATION | ITEM | ACTION | REMARKS |
|----------|-------------|---|---|
| | c. Magazine | e. Check to see whether the equipment has been modified Check for positive retention and functioning of bolt catch | Refer to DA PAM 25-30. Refer to operator's manual. |

Section III. PREVENTIVE MAINTENANCE CHECKS AND SERVICES (PMCS)

2-6. GENERAL This section contains the procedures and instructions necessary to perform unit preventive maintenance checks and services. These services are to be performed by unit maintenance personnel with the assistance of the operator where practical.

2-7. PREVENTIVE MAINTENANCE CHECKS AND SERVICES

WARNING

Before starting an inspection, be sure to clear the rifle. Do not keep live ammunition near the work area.

a. General. The PMCS procedures are contained in the table following. They are arranged in logical sequence requiring a minimum amount of time and motion on the part of the persons performing them and are arranged so that there will be minimum interference between persons performing checks simultaneously on the same end item.

b. Item No. Column. Checks and services are numbered in disassembly sequence. This column shall be used as a source of item numbers for the "TM Number" column on DA Form 2404, Equipment Inspection and Maintenance Worksheet, in recording results of PMCS.

c. Interval Column. This column gives the designated interval when each check is to be performed.

d. Item To Be Checked Or Serviced Column. This column lists the items to be checked or serviced.

e. Procedure Column. This column contains a brief description of the procedure by which the check is to be performed. It contains all the information required to accomplish the checks and services. Information marked SH Indicates a specific equipment shortcoming and the procedure needed to correct the shortcoming.

NOTE

For the purpose of this technical manual, the following definition is supplied. This definition is not intended to apply to any other document

Shortcoming (SH): A fault that requires maintenance or supply action on a piece of equipment, but does not render equipment Not Mission Capable

f. Not Fully Mission Capable If: Column. This column contains a brief statement of the condition (e.g., malfunction, shortage) that would cause the covered equipment to be less than fully ready to perform its assigned mission.

2-7. PREVENTIVE MAINTENANCE CHECKS AND SERVICES (CONT).

PREVENTIVE MAINTENANCE CHECKS AND SERVICES FOR M16A2 RIFLE (CONT)

| Item No. | Interval | Item To Be Checked Or Serviced | Procedure | Not Fully Mission Capable If: |
|---|----------|--------------------------------|-----------|-------------------------------|
| <p style="text-align: center;">WARNING</p> <p>Before starting an inspection, be sure to clear the weapon. Do not pull the trigger until the weapon has been cleared. Inspect the chamber to ensure that it is empty and no ammunition is in position to be chambered. Do not keep live ammunition near work area.</p> <p style="text-align: center;">NOTE</p> <p>An inactive weapon is a weapon which has been stored in an arms room for a period of 90 days without use. The weapon may or may not have been assigned to an individual.</p> <p>Inactive weapons shall receive quarterly PMCS unless inspection reveals more frequent servicing is necessary.</p> <p>Normal cleaning (PMCS) of an inactive weapon will be performed every 90 days. Should the unit armorer detect corrosion on a weapon prior to the end of the 90-day period, the PMCS should be performed immediately.</p> <p>Solid Film Lubricant (SFL) is the authorized touch up for the M16A2 Rifle and M4/M4A1 Carbine and may be used on up to one third of the exterior finish of the weapon.</p> <p>FOR ARMY CONUS USE ONLY AND AIR FORCE TRAINING WEAPONS ONLY: Solid Film Lubricant may be used as a touch up without limitation on the upper receiver and barrel assembly. This is to say that units which DO NOT fall under the category of Divisional Combat Units or rapid deployment type units may have up to 100 percent of the exterior surface of the upper receiver and barrel assembly protected with SFL. Prior to application of SFL, the surface must be thoroughly cleaned and inspected for corrosion and/or damage. If corroded or damaged, the part must be repaired or replaced prior to application of SFL. Continued use under combat conditions would result in an unprotected surface when the SFL wears off. This would result in a large light reflecting surface and accelerated deterioration of the unprotected surface. Therefore, Divisional Combat Units and units which fall under the definition of Rapid Deployment type must adhere to the limitation of NOT over one third of their exterior surface covered by SFL.</p> <p>When determining mission capability, deadline if it is a deficiency.</p> | | | | |

PREVENTIVE MAINTENANCE CHECKS AND SERVICES FOR M16A2 RIFLE (CONT)

| Item No. | Interval | Item To Be Checked Or Serviced | Procedure | Not Fully Mission Capable If: |
|----------|-----------|---|---|---|
| 1 | Quarterly | Magazine (serviceability check) | <p>Disassemble as in TM 9-1005-319-10 (operator's manual). Inspect tube (1) for bulges, dents, or damaged feeder lips (2). Inspect spring (3) and follower (4) for kinks or damage. Replace the magazine if any of these conditions exist.</p> <p>Reassemble magazine and check for binding during operation of follower (4). Replace the magazine if the follower binds.</p> | <p>A magazine is not available for use with the rifle.</p> <p>Tube is dented or feeder lips damaged. Spring is damaged or has flat spots</p> <p>Follower binds.</p> |
| | | | | |
| 2 | Quarterly | Charging handle assembly and selector lever | <p>WARNING</p> <p>If the weapon fails any of the following function tests, evacuate it to support maintenance. Continued use of weapon could result in injury to, or death of, personnel.</p> | |

2-7. PREVENTIVE MAINTENANCE CHECKS AND SERVICES (CONT).

PREVENTIVE MAINTENANCE CHECKS AND SERVICES FOR M16A2 RIFLE (CONT)

| Item No. | Interval | Item To Be Checked Or Serviced | Procedure | Not Fully Mission Capable If: |
|----------|------------------|--|--|---|
| 2 | Quarterly (cont) | Charging handle assembly and selector lever (cont) Selector Lever -Safe -Semi | <p>Pull charging handle (1) to rear. Check that chamber is clear. Let bolt carrier assembly (2) close. Push charging handle forward to locked position. Leave hammer in cocked position. Do not pull trigger.</p> <p>Place selector lever in SAFE position. Pull trigger. Hammer should not fall. Place selector lever in SEMI position.</p> <p style="text-align: center;">NOTE</p> <p>For the purpose of the following test, "SLOW" is defined as 1/4 to 1/2 the normal rate of trigger release.</p> <p>Pull trigger. Hammer falls.</p> <p>Hold trigger to the rear, charge weapon, and release the trigger with a slow, smooth motion, without hesitations or stops, until the trigger is fully forward (an audible click should be heard). Hammer should not fall. Hammer should not fall until trigger is pulled.</p> <p>Repeat the above SEMI position test five times.</p> | <p>Charging handle does not lock in place when in the forward position.</p> <p>Hammer falls.</p> <p>Hammer does not fall.</p> <p>Hammer falls.</p> <p>The weapon malfunctions during any of these five tests.</p> |

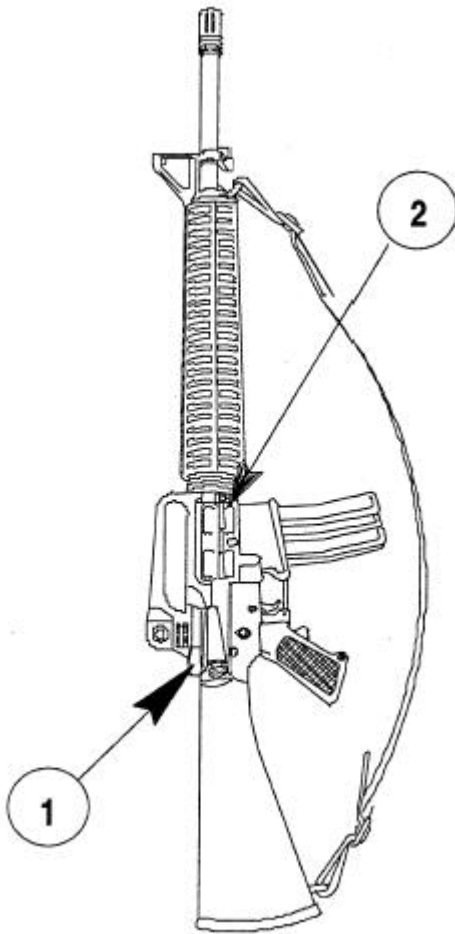

2-7. PREVENTIVE MAINTENANCE CHECKS AND SERVICES (CONT).

PREVENTIVE MAINTENANCE CHECKS AND SERVICES FOR M16A2 RIFLE (CONT)

| Item No. | Interval | Item To Be Checked Or Serviced | Procedure | Not Fully Mission Capable If: |
|----------|---------------------|---|--|---|
| 2 | Quarterly (cont) | Charging handle assembly and selector lever (cont) -Safe | <p>NOTE Automatic sear should have released hammer while holding trigger in the squeezed position before releasing and resqueezing the trigger.</p> <p>All weapons With hammer in forward position, using moderate finger/thumb pressure attempt to place the selector lever (3) in SAFE position.</p> | Moderate finger/thumb pressure moves selector lever to SAFE position. |

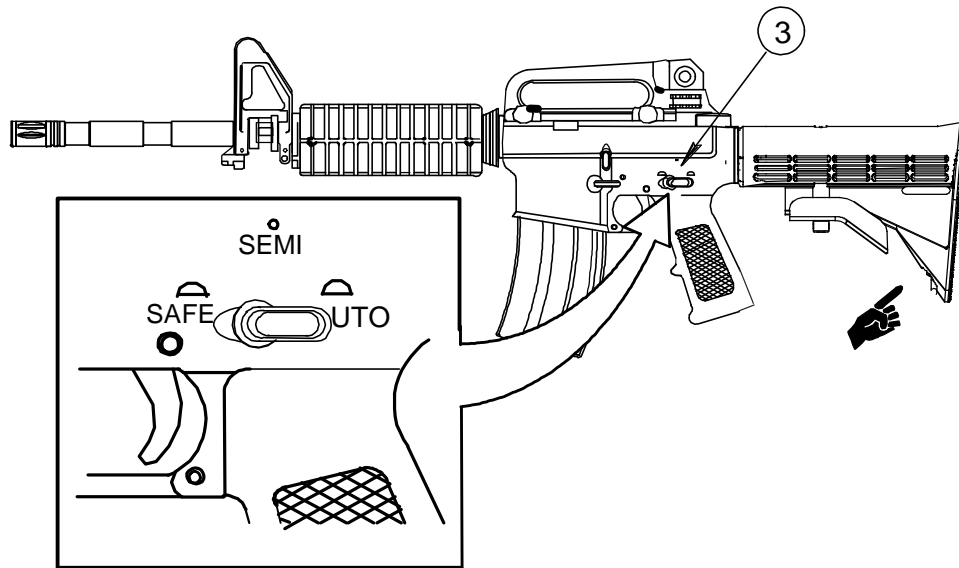

THIS PAGE WAS INTENTIONALLY LEFT BLANK

2-7. PREVENTIVE MAINTENANCE CHECKS AND SERVICES (CONT).

PREVENTIVE MAINTENANCE CHECKS AND SERVICES FOR M16A2 RIFLE (CONT)

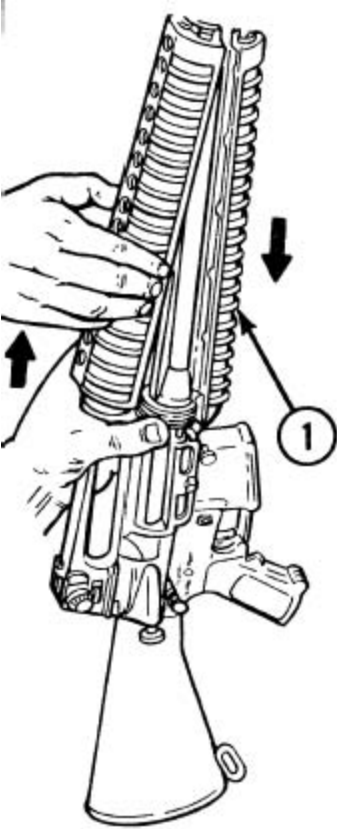
| Item No. | Interval | Item To Be Checked Or Serviced | Procedure | Not Fully Mission Capable If: |
|----------|-----------|---|--|-------------------------------------|
| 3 | Quarterly | Upper receiver and barrel assembly (handguard assemblies)  | <p style="text-align: center;">CAUTION</p> <p>Do not use screwdriver or any other tool when removing the handguard assemblies, doing so damage the handguard may assemblies and/or slip.</p> <p style="text-align: center;">NOTE</p> <p>Refer to operator's manual for "buddy system" procedure on removing handguard assemblies.</p> <p>Remove and inspect handguard assemblies (1) internally and externally for cracks and/or damage. Cracks are acceptable providing they do not extend into the handguard retaining flange, or adversely affect rifle operation or operator safety or proper retention of handguard assembly. Discard and replace the handguard assembly (1) if the heatshield is loose enough to rattle when installed on rifle.</p> | Handguard missing or unserviceable. |

PREVENTIVE MAINTENANCE CHECKS AND SERVICES FOR M16A2 RIFLE (CONT)

| Item No. | Interval | Item To Be Checked Or Serviced | Procedure | Not Fully Mission Capable If: |
|----------|-----------|---|--|---------------------------------|
| 4 | Quarterly | Upper receiver and barrel assembly (serviceability check) | <p>WARNING Dry cleaning solvent is flammable and toxic and should be used in a well-ventilated area. The use of rubber gloves is necessary to protect the skin when washing rifle parts.</p> <p>CAUTION Damage may occur if excessive force is used to release takedown pin or pivot pin. Use hand pressure ONLY.</p> <p>Release takedown pins and open and separate receivers. Hand check compensator (1) for looseness on barrel (2), then hand check barrel (2) for looseness on upper receiver (3). Check center slot of compensator for alignment (p 2-50). If compensator or barrel is loose, evacuate to support maintenance.</p> <p>Check gas tube (4), forward assist assembly (5), and rear sight assembly (6) for damage.</p> <p>Push in on the forward assist (5) several times to check for slippage of the forward assist pawl. SH-If slippage occurs, refer to Lubrication in Operator's Manual, page 29 and Inspection, page 2-49 in -23&P. If damaged, evacuate to Direct Support.</p> <p>The rear sight spring should retain the rear sight assembly (6) in either position with firmness. SH-If damaged, evacuate to support maintenance.</p> | Compensator or barrel is loose. |

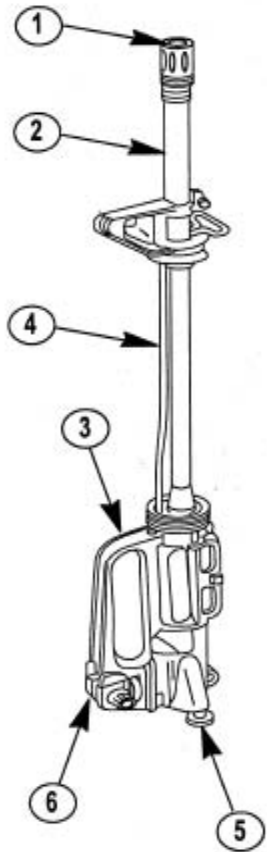

2-7. PREVENTIVE MAINTENANCE CHECKS AND SERVICES (CONT).

PREVENTIVE MAINTENANCE CHECKS AND SERVICES FOR M16A2 RIFLE (CONT)

| Item No. | Interval | Item To Be Checked Or Serviced | Procedure | Not Fully Mission Capable If: |
|----------|------------------|---|---|-----------------------------------|
| 4 | Quarterly (cont) | Upper receiver and barrel assembly (service-ability check) (cont) | <p>NOTE If front or rear sight is moved, return to original position.</p> <p>Check front sight post, detent, and spring (7) for damage and corrosion. Clean and lubricate. Check charging handle (8) and ejection port cover (9) for defects and proper function. Check sling swivel (10) and rivet (11) for damage and proper function. SH-Other components are defective, replace as necessary.</p> | Charging handle (8) is defective. |

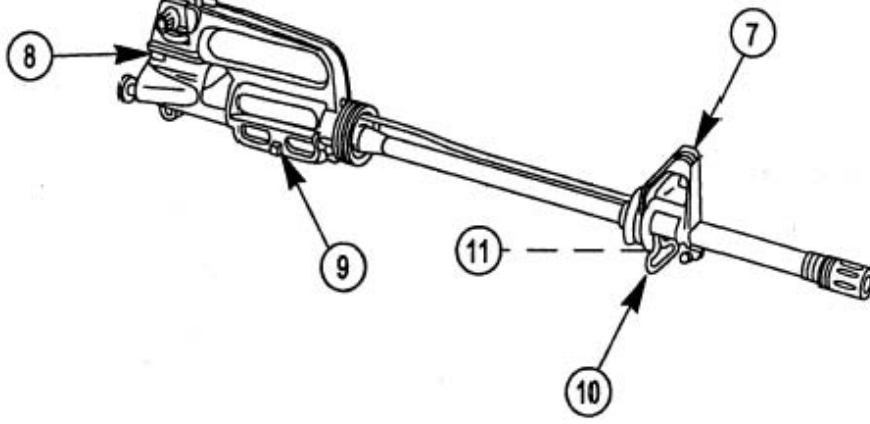

CAUTION

Do not use a wire brush to roughen surfaces. Use a well-ventilated area during cleaning and application of solid film lubricant. If solid film lubricant comes in contact with moving parts or functioning surfaces of the rifle, remove lubricant immediately by washing with dry cleaning solvent.

NOTE

Shiny metal exterior surfaces of the rifle should be re-coated with solid film lubricant (item 21, app D). Clean surface with dry cleaning solvent (item 16, app D); dry, roughen with abrasive cloth (item 13, app D) and apply solid film lubricant.

PREVENTIVE MAINTENANCE CHECKS AND SERVICES FOR M16A2 RIFLE (CONT)

| Item No. | Interval | Item To Be Checked Or Serviced | Procedure | Not Fully Mission Capable If: |
|----------|------------------|--|---|--|
| 4 | Quarterly (cont) | Upper receiver and barrel assembly (serviceability check) (cont) | <p>Inspect upper receiver (3) finish for scratches or worn shiny spots.</p> <p>If scratched or worn shiny in spots, dis-assemble and remove all lubricant from surface with dry cleaning solvent (item 16, app D). Wear rubber gloves (item 18, app D) and use a wash pan (item 24, app D) to apply solvent. Let parts dry thoroughly. Roughen the surface using abrasive cloth (item 13, app D) and apply solid film lubricant (item 21, app D). Allow 16 to 24 hours to dry before handling.</p> <p>Hold barrel (2) at 40-degree angle (muzzle down). Pull charging handle (8) to rear. Hold bolt carrier assembly (12) to rear and push charging handle forward. Release bolt carrier assembly (12). The bolt carrier assembly should close and lock under its own weight. If it does not, remove the bolt assembly (13) from the key and bolt carrier assembly (14) and slide the key and bolt carrier assembly (without bolt) back and forth in the upper receiver and barrel assembly. If the gas tube (4) hits the carrier key (15) on the inside of the upper receiver, or if the gas tube binds in the carrier key, try to correct the malfunction by adjusting (slightly bending) the gas tube in the area of the handguard assemblies. If unable to adjust, evacuate to support maintenance.</p> | Adjustment does not correct the malfunction. |

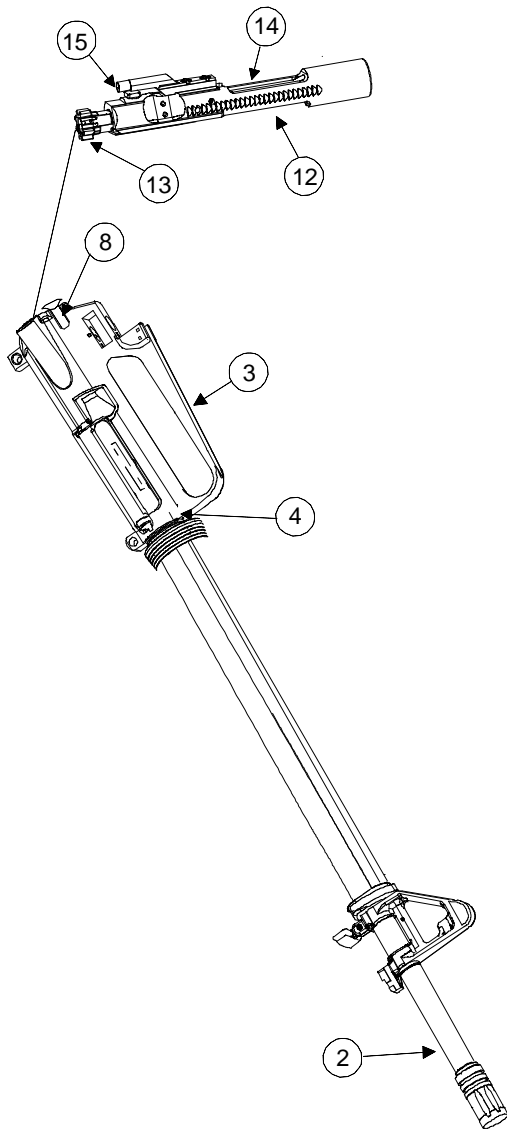

2-7. PREVENTIVE MAINTENANCE CHECKS AND SERVICES (CONT).

PREVENTIVE MAINTENANCE CHECKS AND SERVICES FOR M16A2 RIFLE (CONT)

| Item No. | Interval | Item To Be Checked Or Serviced | Procedure | Not Fully Mission Capable If: |
|----------|------------------|--|---|-------------------------------|
| 4 | Quarterly (cont) | Upper receiver and barrel assembly (serviceability check) (cont) | <p>M16A4 and M4/M4A1 ONLY</p> <p>Inspect carrying handle assembly (16) and mounting surface (17) of upper receiver for damage. If the carrying handle is missing or can not be correctly mounted, repair as authorized or evacuate to support maintenance. Inspect carrying handle assembly (16) to insure unit applied identification (ID) code matches unit applied ID code on carbine. If it doesn't match locate correct carrying handle assembly and match up to correct M16A4 rifle and M4/ M4A1 carbine. If a match can not be found, the weapon should be re-zeroed by the operator.</p> | |

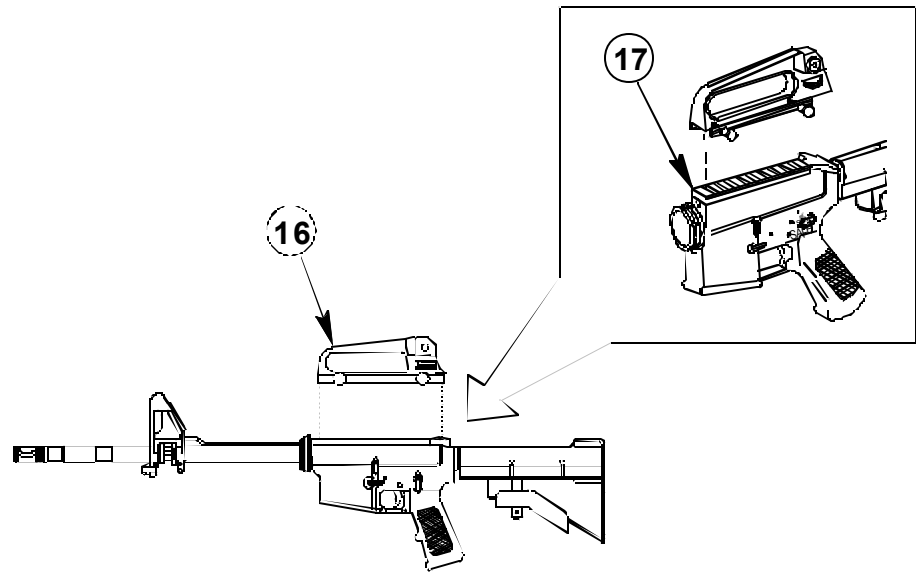

THIS PAGE WAS INTENTIONALLY LEFT BLANK

2-7. PREVENTIVE MAINTENANCE CHECKS AND SERVICES (CONT).

PREVENTIVE MAINTENANCE CHECKS AND SERVICES FOR M16A2 RIFLE (CONT)

| Item No. | Interval | Item To Be Checked Or Serviced | Procedure | Not Fully Mission Capable If: |
|----------|-----------|--|--|--|
| 5 | Quarterly | Key and bolt carrier assembly and bolt assembly (serviceability check) | <p style="text-align: center;">WARNING</p> <p>Below direct support maintenance, do not interchange bolt assemblies from one rifle to another. Doing so may result in injury to, or death of, personnel.</p> <p>Remove and disassemble. Visually inspect bolt assembly (1) for cracks, especially in the area of the bolt cam pin hole (2). Check for cracks on locking lugs (3), for a cluster of pits or chipped bolt face (4), and for an elongated firing pin hole (5). If cracked or broken, evacuate to support maintenance for repair.</p> <p>Check for worn or missing bolt rings (6). Check for proper staggering of bolt rings. Insert the bolt assembly (1) into the key and bolt carrier assembly (7). Turn key and bolt carrier assembly (7) so the bolt assembly (1) points down. The bolt assembly must not drop out. Remove bolt assembly (p 2-35). Check for broken or missing firing pin retaining pin (8) and bolt cam pin (9); replace as necessary.</p> | <p>Defects are found.</p> <p>The bolt assembly drops out of the key and bolt carrier assembly due to its own weight. Missing or broken firing pin retaining pin or bolt cam pin.</p> |

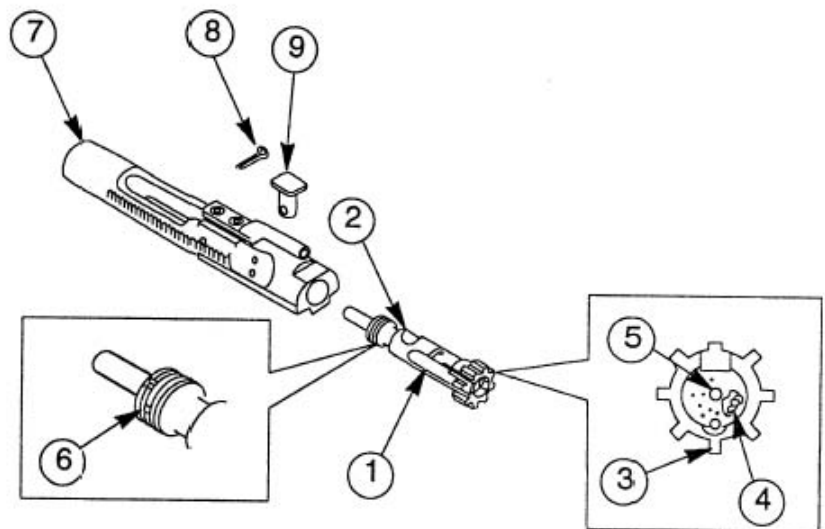

PREVENTIVE MAINTENANCE CHECKS AND SERVICES FOR M16A2 RIFLE (CONT)

| Item No. | Interval | Item To Be Checked Or Serviced | Procedure | Not Fully Mission Capable If: |
|----------|------------------|---|---|---|
| 5 | Quarterly (cont) | Key and bolt carrier assembly and bolt assembly (serviceability check) (cont) | <p>Check cartridge extractor (10), extractor spring assembly (11), cartridge ejector(12), and ejector spring (13) for dirt and serviceability. If dirty, clean, lubricate, and assemble. If unserviceable, replace as necessary.</p> <p>Check key and bolt carrier assembly (7) and carrier key (14) for damage and looseness. If damaged or loose, evacuate to support maintenance.</p> <p style="text-align: center;">NOTE</p> <p style="text-align: center;">If carrier key is dented, evacuate to support maintenance.</p> <p>Check firing pin (15) for chips or breaks. If damaged, evacuate to support maintenance.</p> <p>Pits or wear in area illustrated (16) is permissible.</p> | <p>Parts are missing or unserviceable.</p> <p>Key and bolt carrier assembly or carrier key is damaged, or carrier key is loose.</p> <p>Firing pin is damaged.</p> |

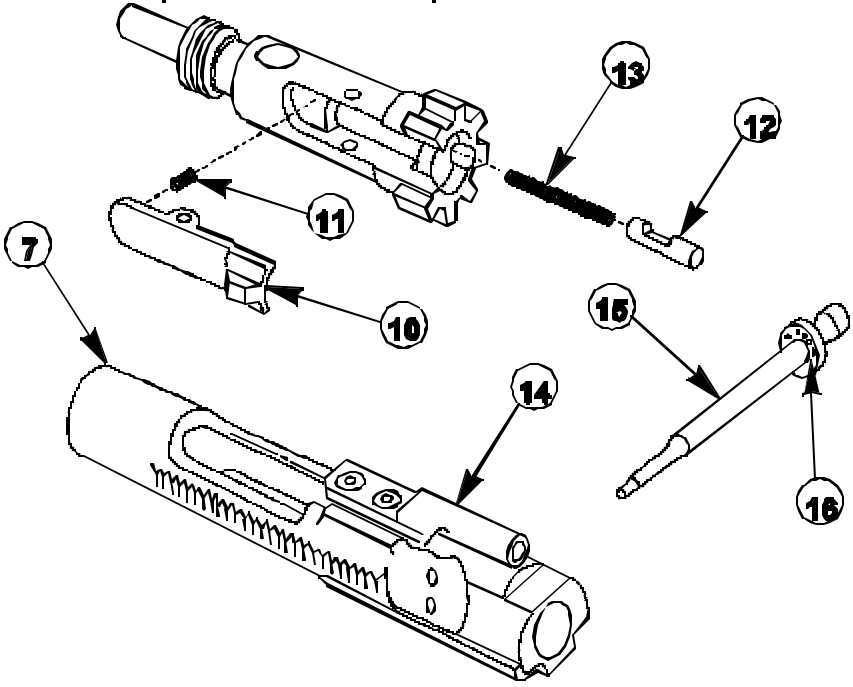

2-7. PREVENTIVE MAINTENANCE CHECKS AND SERVICES (CONT).

PREVENTIVE MAINTENANCE CHECKS AND SERVICES FOR M16A2 RIFLE (CONT)

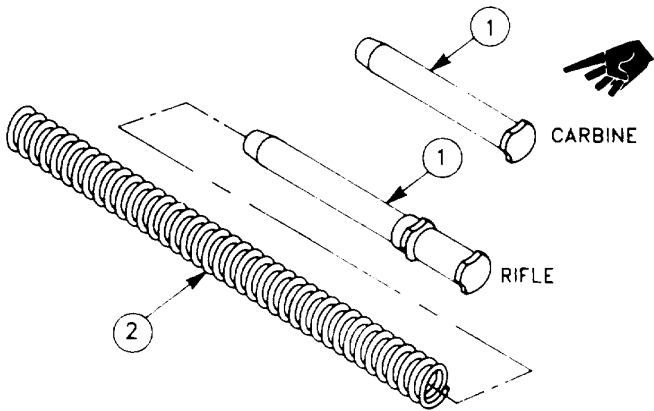
| Item No. | Interval | Item to be Checked or Serviced | Procedure | Not Fully Mission Capable if: |
|---|-----------|--|---|-------------------------------|
| 6 | Quarterly | Lower receiver and buttstock assembly (serviceability check) | <p>Remove buffer assembly (1) and action spring (2) Check buffer assembly for cracks SH - Buffer assembly is cracked</p> <p>Check action spring (2) for kinks and free length Free length should be RIFLE: 11 3/4 Inches (29.85 cm) minimum to 13 1/2 inches (34.29 cm) maximum SH - If action spring is kinked or does not meet free length requirements</p> <p>CARBINE: 10 1/16 inches (25.56 cm) minimum to 11 1/4 inches (28.58 cm) maximum. Do not attempt to adjust spring length SH - If action spring is kinked or does not meet free length requirements</p> | |
|  <p>2-14 Change 3</p> | | | | |

PREVENTIVE MAINTENANCE CHECKS AND SERVICES FOR M16A2 RIFLE (CONT)

| Item No. | Interval | Item to be Checked or Serviced | Procedure | Not Fully Mission Capable if: |
|----------|------------------|---|--|---|
| 6 | Quarterly (cont) | Lower receiver and buttstock assembly (serviceability check) (cont) | <p>Remove pistol grip screw (3), lockwasher (4), pistol grip (5), helical spring (6), safety detent (7), pivot pin (8), pivot pin detent (9), and helical spring (10). Clean and lubricate metal components. Also clean and generously lubricate pivot pin holes and spring/detent holes. Replace defective/damaged components as necessary.</p> <p>Disengage takedown pin (11) and pull out, push back in to re-engage takedown pin (an audible click should be heard). If an audible click is not heard, see page 2-57 for repair.</p> | <p>Components are defective/damaged.</p> <p>Components are defective/damaged.</p> |

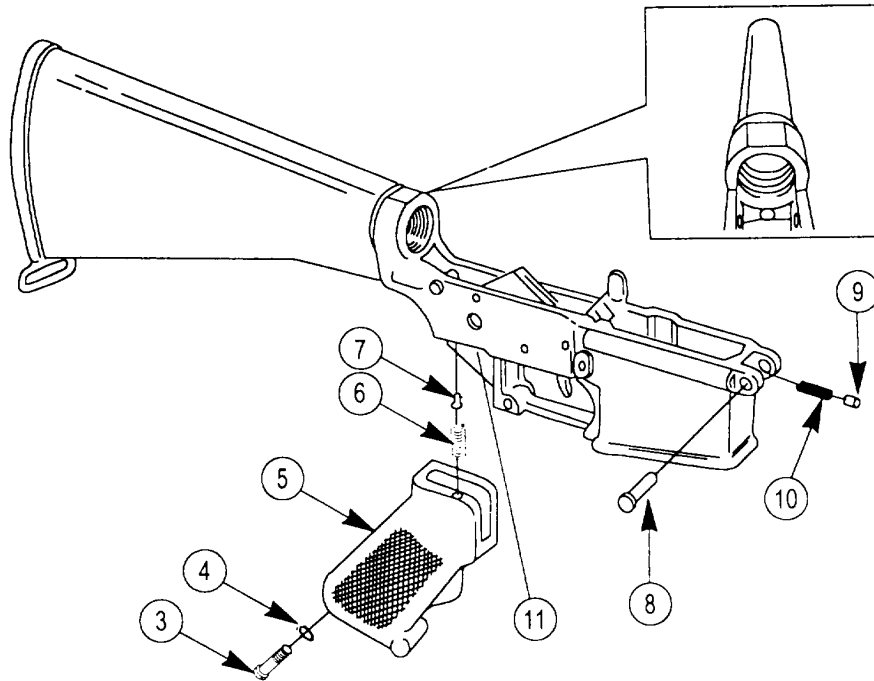

2-7. PREVENTIVE MAINTENANCE CHECKS AND SERVICES (CONT).

PREVENTIVE MAINTENANCE CHECKS AND SERVICES FOR M16A2 RIFLE (CONT)

| Item No. | Interval | Item To Be Checked Or Serviced | Procedure | Not Fully Mission Capable If: |
|----------|------------------|---|---|-------------------------------|
| 6 | Quarterly (cont) | Lower receiver and buttstock assembly (serviceability check) (cont) | <p>Lubricate helical compression spring and takedown pin detent (11) by placing one drop of lubricant on takedown pin detent and lowering the buttstock assembly (12) to vertical position. Allow the lubricant to work its way around the helical compression spring and takedown pin detent (11).</p> <p>Check buttstock assembly(12) components for damage.</p> <div data-bbox="500 898 1221 1348" data-label="Image"> </div> <p>RIFLE ONLY</p> <p>Under the following conditions, hairline cracks (no chipped away material allowed) originating from the buttplate end of the buttstock are acceptable.</p> | Components are damaged. |

PREVENTIVE MAINTENANCE CHECKS AND SERVICES FOR M16A2 RIFLE (CONT)

| Item No. | Interval | Item To Be Checked Or Serviced | Procedure | Not Fully Mission Capable If: |
|----------|------------------|---|--|--|
| 6 | Quarterly (cont) | Lower receiver and buttstock assembly (serviceability check) (cont) | <p align="center">RIFLE ONLY</p> <p>a. One hairline crack, not to exceed 1 in. (2.54 cm) in length, per side of buttstock.</p> <p>b. Two additional hairline cracks up to 0.25 in. (0.64 cm) in length, per side of buttstock.</p> <p>c. A total of three cracks per side of the buttstock, originating from the buttplate end, are allowable.</p> <p>Cracks in the critical area at the front end of the buttstock are not acceptable.</p> <p>Check buttstock assembly (12) for forward to rear movement and/or a 1/32 in. (0.079 cm) gap between the buttstock assembly (12) and the lower receiver (13). If forward to rear movement and/or a 1/32 in. (0.079 cm) gap appears, tighten self-locking screw. If still not tight, remove buttstock assembly and check for loose lower receiver extension. If loose evacuate to support maintenance. If not loose, replace buttplate (14).</p> | <p>The buttstock is cracked in the critical area or does not meet the crack criteria.</p> <p>Lower receiver extension cannot be tightened.</p> |

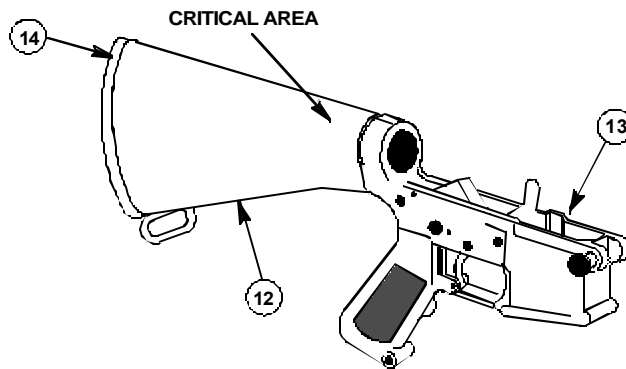

2-7. PREVENTIVE MAINTENANCE CHECKS AND SERVICES (CONS).

PREVENTIVE MAINTENANCE CHECKS AND SERVICES FOR M16A2 RIFLE (CONT)

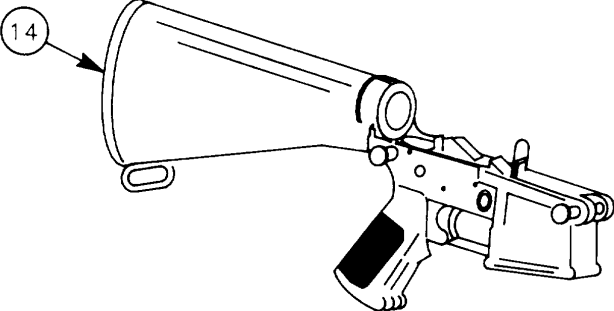
| Item No. | Interval | Item to be Checked or Serviced | Procedure | Not Fully Mission Capable if: |
|----------|------------------|---|--|-------------------------------|
| 6 | Quarterly (cont) | Lower receiver and buttstock assembly (serviceability check) (cont) | <p style="text-align: center;">RIFLE ONLY</p> <p>Small amounts of side-to-side, up-and-down or rotational movement of the buttstock assembly is acceptable.</p> <p>(1) Cracks visible around the buttplate mounting holes while screws are mounted SH - Cracks are visible around mounting holes when installed on rifle.</p> <p>(2) Cracks or separations around the door assembly are visible when the door assembly is closed SH - Cracks are visible when door assembly is closed.</p> <p>(3) If buttplate is cracked in excess of 0.25 in (0.64 cm) in length and extends through the buttplate (14), see pg. 2-64 for repair SH - If cracked in excess of 0.25 in. extends thru buttplate.</p> <p>(4) The buttplate (14) should not be removed other than for repair or replacement of parts at which time a new self-locking screw, NSN 5305-01-147-8585, must be used.</p> <div style="text-align: center;">  </div> | |

PREVENTIVE MAINTENANCE CHECKS AND SERVICES FOR M16A2 RIFLE (CONT)

| Item No. | Interval | Item To Be Checked Or Serviced | Procedure | Not Fully Mission Capable If: |
|----------|------------------|---|--|--|
| 6 | Quarterly (cont) | Lower receiver and buttstock assembly (serviceability check) (cont) | <p align="center">CARBINES</p> <p>Extend buttstock assembly (14.1).</p> <p>Grasp the lock release lever (14.2) in the area of the retaining nut (14.3) and pull downward and slide the buttstock assembly to the rear to separate the buttstock assembly from the lower receiver extension (14.4).</p> <p>Clean and lubricate the takedown pin(14.5). Lubricate the takedown pin detent(*) and spring (*) by placing lubricant on the detent and exercising it with a small screwdriver.</p> <p>Clean buttstock assembly inside and out. Check lock release lever for free movement. Check for cracks, dents, and damage to buttstock assembly. Notify support maintenance if buttstock assembly is damaged or lock release lever does not move freely.</p> | If lock release lever is cracked, does not move free, or is dented, or damaged badly enough to interfere with functioning. |

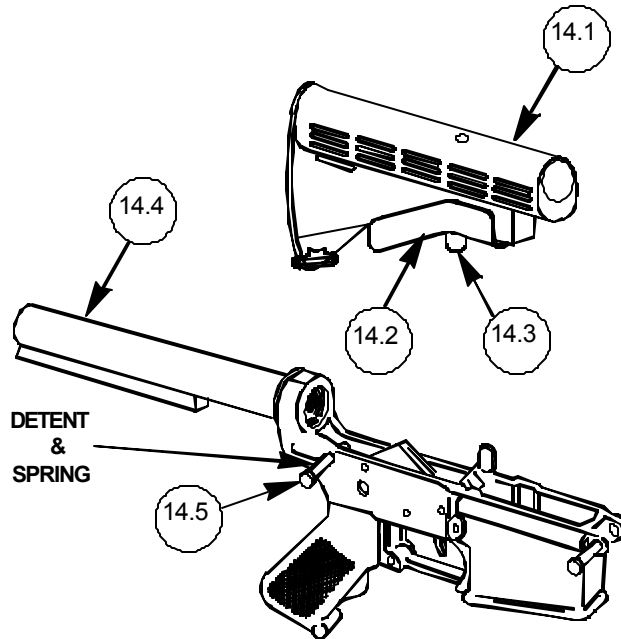

*NOT REMOVED. NOT DEPICTED

2-7. PREVENTIVE MAINTENANCE CHECKS AND SERVICES (CONT).

PREVENTIVE MAINTENANCE CHECKS AND SERVICES FOR M16A2 RIFLE (CONT)

| Item No. | Interval | Item To Be Checked Or Serviced | Procedure | Not Fully Mission Capable If: |
|----------|------------------|---|--|---|
| 6 | Quarterly (cont) | Lower receiver and buttstock assembly (serviceability check) (cont) | <p style="text-align: center;">CARBINES</p> <p>Buttstock assembly can be repaired at unit maintenance. Hand check lower receiver extension for looseness and corrosion. If loose, evacuate to support maintenance. Clean and lubricate the lower receiver extension.</p> <p>Grasp the release lever in the area of the retaining nut and pull to reinstall the buttstock assembly onto the lower receiver extension.</p> <p style="text-align: center;">ALL WEAPONS</p> <p>Function check the magazine catch (15) and bolt catch (16). If defective, evacuate to support maintenance. Check lower receiver (13) finish for scratches and worn shiny spots.</p> | <p>Lower Receiver extension is loose.</p> <p>Magazine catch or bolt catch is defective.</p> |

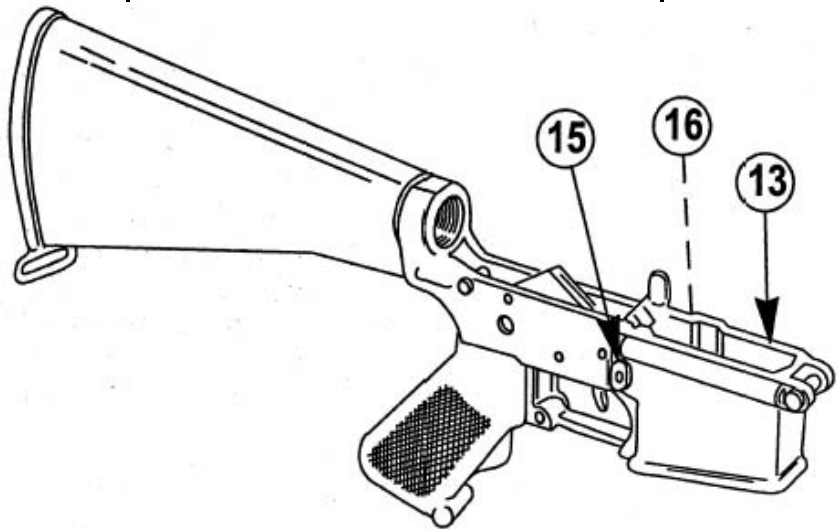

PREVENTIVE MAINTENANCE CHECKS AND SERVICES FOR M16A2 RIFLE (CONT)

| Item No. | Interval | Item To Be Checked Or Serviced | Procedure | Not Fully Mission Capable If: |
|----------|------------------|---|--|-------------------------------|
| 6 | Quarterly (cont) | Lower receiver and buttstock assembly (serviceability check) (cont) | <p style="text-align: center;">NOTE</p> <p>If a weapons lower receiver is missing one third or more of its exterior protective finish, resulting in an unprotected/light reflecting surface, it is candidate for overhaul. This missing finish will be considered a shortcoming.</p> <p>This shortcoming requires action to obtain a replacement weapon. Once a replacement has been received, evacuate the original weapon to depot for overhaul.</p> <p>If scratched or worn shiny in spots, repair in the same manner as outlined for upper receiver (see item 4 above).</p> | |
| 7 | Quarterly | M16A2 Rifle | <p>Assemble as in TM 9-1005-319-10 (operator's manual).</p> <p>Check sling for damage. If damaged, replace.</p> <p>Check for improperly assembled, broken, missing, or damaged parts. Check over all general appearance. Replace parts as required and authorize evacuation to support maintenance for repair.</p> | |

2-7. PREVENTIVE MAINTENANCE CHECKS AND SERVICES (CONT).

PREVENTIVE MAINTENANCE CHECKS AND SERVICES FOR M16A2 RIFLE (CONT)

| Item No. | Interval | Item To Be Checked Or Serviced | Procedure | Not Fully Mission Capable If: |
|----------|-----------|---|--|---------------------------------------|
| 8 | Quarterly | Annual DS safety and serviceability inspection and gaging | Check to ensure annual DS safety and serviceability inspection and gaging has been done and that the next gaging and inspection is scheduled. If annual gaging has not been performed within the last year, notify support maintenance.- | Annual gaging has not been performed. |

Section IV. TROUBLESHOOTING

2-8. GENERAL.

a This section contains unit level troubleshooting information for locating and correcting most of the operating troubles which may develop in the M16A2, M16A3, M16A4 rifle, M4/M4A1 carbine. Each malfunction for the individual part or assembly is followed by a list of tests or inspections which will help you to determine the corrective actions in the order listed.

b This manual cannot list all malfunctions that may occur, or all tests or inspections and corrective actions. If a malfunction is not listed or is not corrected by listed corrective actions, see individual repair sections in the maintenance procedures on each major assembly.

2-9. TROUBLESHOOTING PROCEDURES. Refer to troubleshooting table for malfunctions, tests, and corrective actions. The symptom index is provided for a quick reference of the malfunctions covered in the table.

SYMPTOM INDEX

**Troubleshooting
 Procedures
 Page**

Failure of magazine to lock in rifle 2-21
 Failure to feed 2-22
 Failure to chamber 2-22
 Failure to lock 2-23
 Failure to fire 2-24
 Failure to unlock 2-26
 Failure to extract 2-26
 Failure to eject 2-27
 Failure to cock 2-28
 Short recoil 2-28
 Rifle cannot be zeroed 2-30
 Failure to cycle with selector lever set on BURST 2-31
 Fires two rounds with one pull of trigger with selector lever set on SEMI (double firing) 2-31
 Fires with selector lever on SAFE or when trigger is released with selector lever on SEMI 2-31
 Bolt assembly fails to lock to rear after firing last round 2-32

TROUBLESHOOTING (CONT)

MALFUNCTION

**TEST OR INSPECTION
 CORRECTIVE ACTION**

1. FAILURE OF MAGAZINE TO LOCK IN RIFLE.

Step 1. Dirty or corroded magazine catch (1).

Disassemble and clean.

Step 2. Defective magazine catch spring (2).

Evacuate to support maintenance.

Step 3. Worn or broken magazine catch (1).

Evacuate to support maintenance.

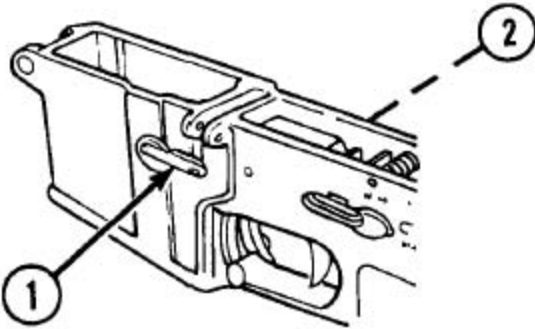

2-9. TROUBLESHOOTING PROCEDURES (CONT).

TROUBLESHOOTING (CONT)

| MALFUNCTION | TEST OR INSPECTION | CORRECTIVE ACTION |
|-------------|--------------------|-------------------|
|-------------|--------------------|-------------------|

2. FAILURE TO FEED.

- Step 1. Magazine catch spring weak or broken
Evacuate to support maintenance
- Step 2. Magazine catch (1) defective.
Evacuate to support maintenance
- Step 3. Magazine catch (1) out of adjustment (will not retain magazine)
Refer to operator's manual.
- Step 4. Short recoil.
Refer to page 2-28

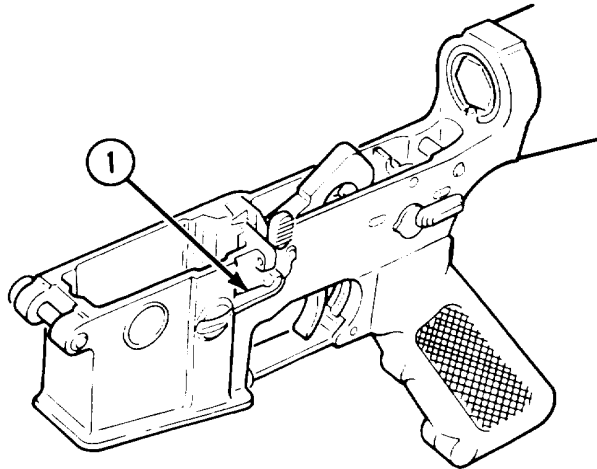

3. FAILURE TO CHAMBER.

- Step 1. Weak or broken action spring (1); RIFLE ONLY: (free length 11 3/4 inches (29.85 cm) minimum to 13 1/2 Inches (34.29 cm) maximum). CARBINE ONLY: (10 1/16 inches (25.56 cm) minimum to 11 1/4 inches (28.58 cm) maximum.)

Replace action spring (p 2-57)

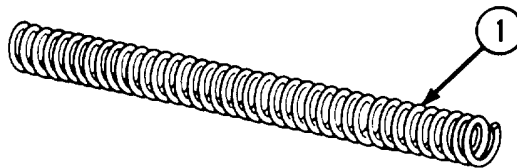

TROUBLESHOOTING (CONT)

| MALFUNCTION | TEST OR INSPECTION | CORRECTIVE ACTION |
|-------------|--------------------|-------------------|
|-------------|--------------------|-------------------|

Step 2. Short recoil.

Refer to page 2-28.

4. FAILURE TO LOCK.

Step 1. Bolt cam pin (1) missing.

Replace (p 2-35).

Step 2. Loose or damaged bolt carrier key (2).

a. Evacuate to support maintenance.

b. Dented bolt carrier key may be repaired (p 2-35).

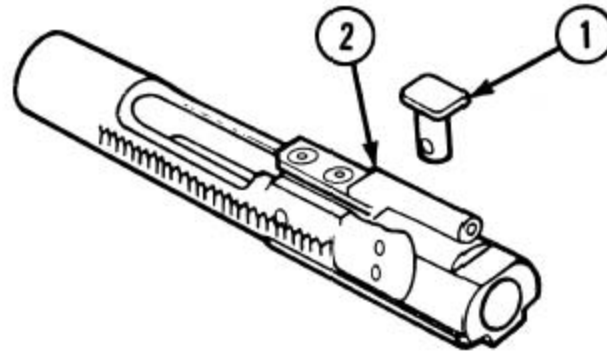

Step 3. Improperly assembled extractor spring assembly (3).

Assemble correctly (p 2-38).

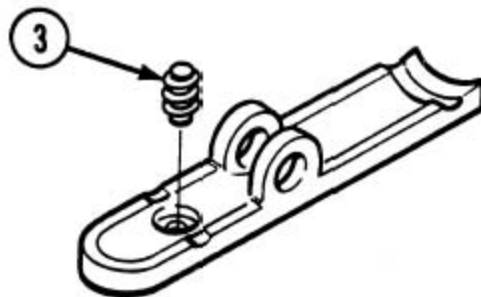

2-9. TROUBLESHOOTING PROCEDURES (CONT).

TROUBLESHOOTING (CONT)

| MALFUNCTION | TEST OR INSPECTION | CORRECTIVE ACTION |
|-------------|--------------------|-------------------|
|-------------|--------------------|-------------------|

4. FAILURE TO LOCK . (CONT)

Step 4. Bent gas tube (4).

- a Adjust to Its original configuration by bending in area of hand-guard assembly.
- b If the gas tube cannot be returned to Its original configuration, evacuate the rifle to support maintenance



Step 5 Weak or broken action spring (5); RIFLE ONLY: (free length 11 3/4 inches (29.85 cm) minimum to 13 1/2 Inches (34.29 cm) maximum). CARBINE ONLY: (10 1/16 Inches (25.56 cm) minimum to 11 1/4 inches (28.58 cm) maximum

Replace action spring (p 2-57)

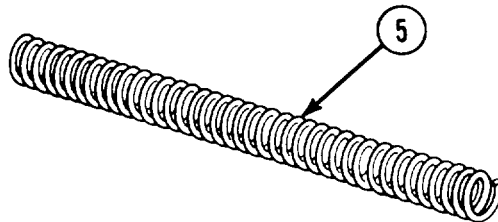

5. FAILURE TO FIRE.

Step 1 Broken or chipped firing pin (1).

Evacuate to support maintenance.

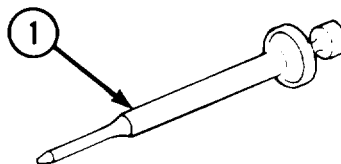

TROUBLESHOOTING (CONT)

MALFUNCTION**TEST OR INSPECTION****CORRECTIVE ACTION**

Step 2. Carbon buildup in firing pin recess inside bolt assembly.

Remove cartridge extractor and clean recess with pipe cleaner (item 11, app D); refer to operator's manual.

Step 3. Firing mechanism (2) and/or lower receiver assembly (3) improperly assembled or has worn, broken, or missing parts.

Evacuate to support maintenance.

Step 4. Broken, defective, or missing firing pin retaining pin (4).

Replace (p 2-35).

Step 5. Selector lever (5) frozen on SAFE position.

Evacuate to support maintenance.

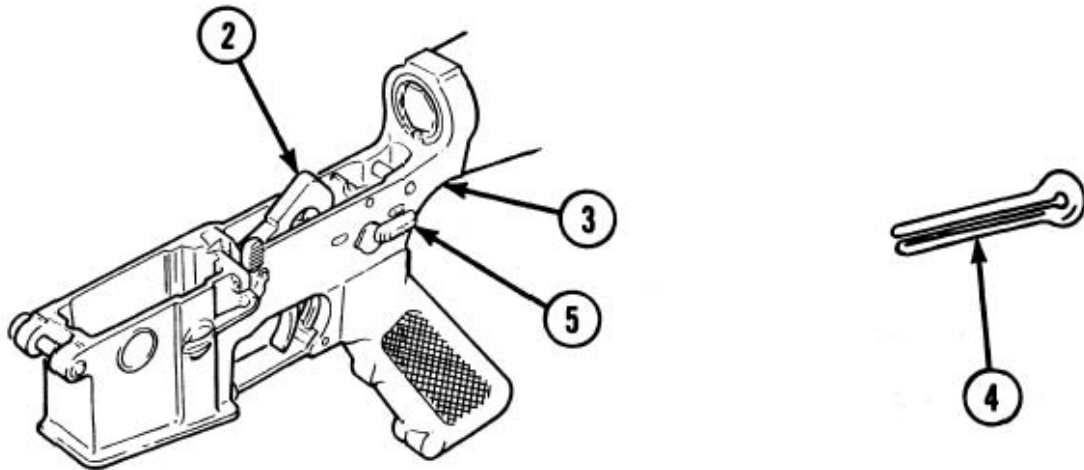

2-9. TROUBLESHOOTING PROCEDURES (CONT).

TROUBLESHOOTING (CONT)

MALFUNCTION

TEST OR INSPECTION

CORRECTIVE ACTION

6. FAILURE TO UNLOCK.

Step 1. Burred locking lugs (1) on bolt assembly.

Remove burrs.

Step 2. Burred lugs (2) on barrel extension.

Remove burrs.

Step 3. Short recoil.

Refer to page 2-28.

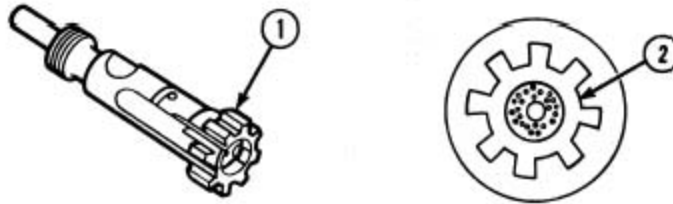

7. FAILURE TO EXTRACT.

Step 1. Defective extractor pin (1), cartridge extractor (2), and/or extractor spring assembly (3).

Replace extractor pin (1), cartridge extractor (2), and/or extractor spring assembly (3) (p 2-38).

Step 2. Short recoil.

Refer to page 2-28.

NOTE

Rubber insert and spring are an assembly. Illustration shows insert out of assembly for clarification only. Do not remove the rubber insert from the extractor spring assembly.

TROUBLESHOOTING (CONT)

| MALFUNCTION | TEST OR INSPECTION | CORRECTIVE ACTION |
|-------------|--------------------|-------------------|
|-------------|--------------------|-------------------|

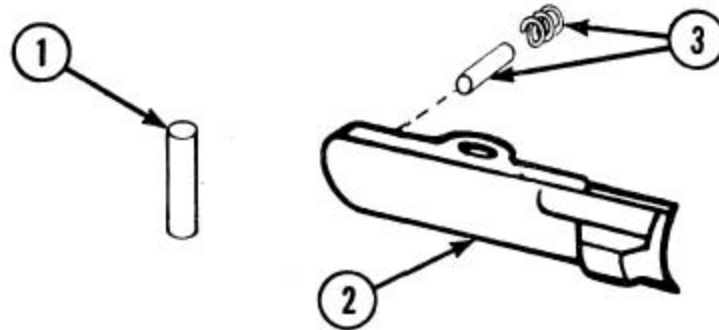

8. FAILURE TO EJECT.

Step 1. Broken cartridge ejector (1).

Replace (p 2-38).

Step 2. Cartridge ejector (1) stuck in bolt body (2).

Disassemble and clean (p 2-38).

Step 3. Weak or broken ejector spring (3).

Replace (p 2-38).

Step 4. Short recoil.

Refer to page 2-38.

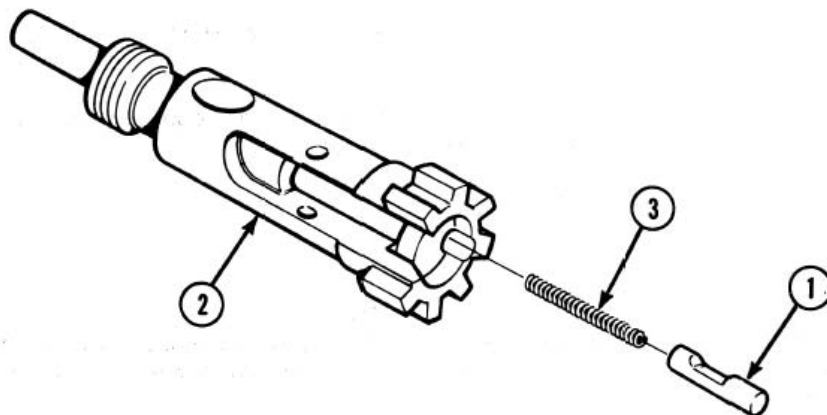

2-9. TROUBLESHOOTING PROCEDURES (CONT).

TROUBLESHOOTING (CONT)

| MALFUNCTION | TEST OR INSPECTION | CORRECTIVE ACTION |
|-------------|--------------------|-------------------|
|-------------|--------------------|-------------------|

9. FAILURE TO COCK

Step 1 Worn, broken, or missing parts of firing mechanism
Evacuate to support maintenance.

Step 2 Short recoil
Refer to below

10. SHORT RECOIL

Step 1 Broken or damaged action spring (1).
Replace action spring (p 2-57).

Step 2 Unlubricated or dirty action spring and receiver extension
Clean and lubricate

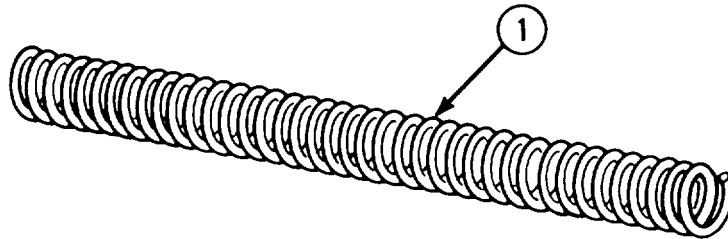

Step 3 Improper gap space or worn, missing, or broken bolt rings (2)

- a. Stagger bolt ring gaps (approximately 1/3 turn apart)
- b. Evacuate to support maintenance if bolt rings are worn, broken, or missing.

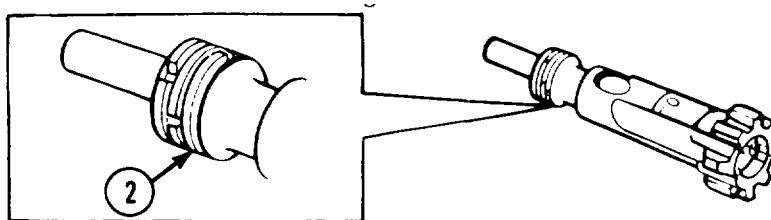

TROUBLESHOOTING (CONT)

MALFUNCTION**TEST OR INSPECTION****CORRECTIVE ACTION**

Step 4. Carbon build-up or foreign matter int. narrow passage of the bolt carrier key (3).

Clean with CLP (item 9, app D) and a pipe cleaner (item 11, app D).

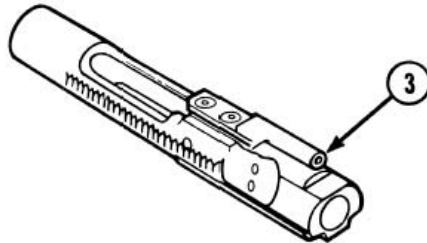

Step 5. Gas leakage caused by broken or loose gas tube (4) around front sight base.

Evacuate to support maintenance.

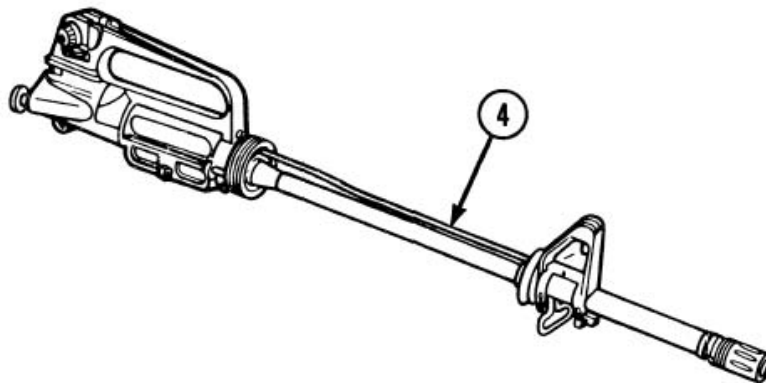

Step 6. Improper alignment of gas tube and carrier key.

- a. Adjust gas tube alignment by bending in area of handguard assembly to its original configuration.
- b. If gas tube cannot be returned to its original configuration, evacuate the rifle to support maintenance.

2-9. TROUBLESHOOTING PROCEDURES (CONT).

TROUBLESHOOTING (CONT)

MALFUNCTION

TEST OR INSPECTION

CORRECTIVE ACTION

11. RIFLE CANNOT BE ZEROED.

Step 1. Defective barrel assembly (1).

Evacuate to support maintenance.

Step 2. Barrel assembly out of alignment with rear sight assembly (2) on upper receiver.

Evacuate to support maintenance.

Step 3. Defective front sight (3).

Remove front sight post (4), front sight detent (5), and helical spring (6). If damaged, replace.

Step 4. Defective rear sight assembly (2).

Evacuate to support maintenance.

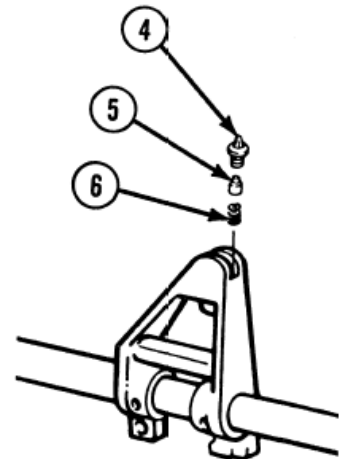
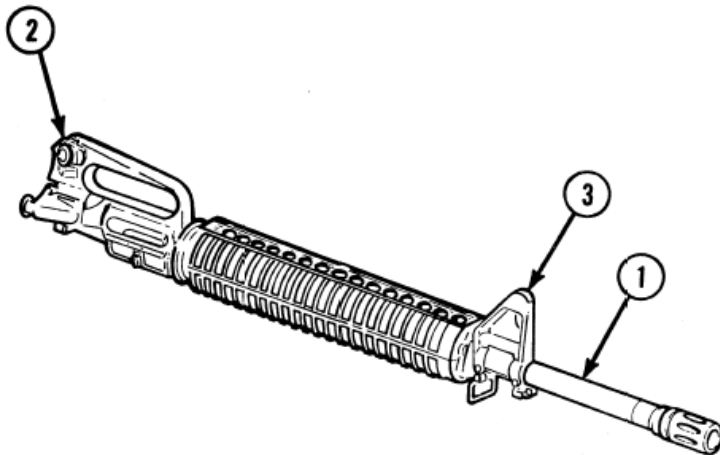

TROUBLESHOOTING (CONT)

MALFUNCTION

TEST OR INSPECTION

CORRECTIVE ACTION

12. FAILURE TO CYCLE WITH SELECTOR LEVER SET ON BURST (M16A2 AND M4).

Faulty selector lever or broken cam, cam clutch spring, or burst disconnecter.

Evacuate to support maintenance.

12.1. FAILURE TO CYCLE WITH SELECTOR LEVER SET ON AUTO (M4A1).

Faulty selector lever.

Evacuate to support maintenance.

13. FIRES TWO ROUNDS WITH ONE PULL OF TRIGGER WITH SELECTOR LEVER SET ON SEMI (DOUBLE FIRING).

Perform function test.

If any part of function test (p 2-68) fails, evacuate to support maintenance.

14. FIRES WITH SELECTOR LEVER ON SAFE OR WHEN TRIGGER IS RELEASED WITH SELECTOR LEVER ON SEMI.

Worn, broken, or missing parts of firing mechanism.

Evacuate to support maintenance.

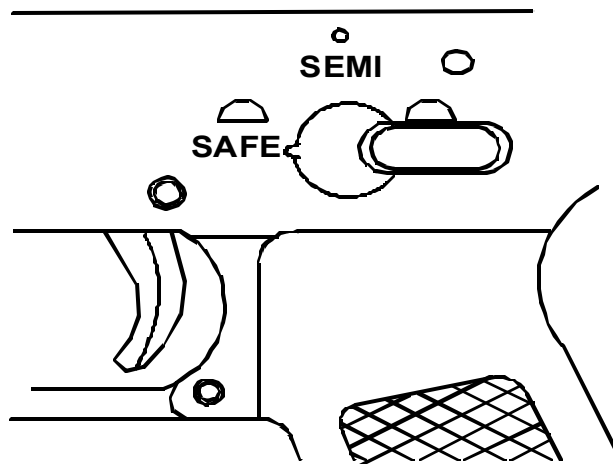

2-9. TROUBLESHOOTING PROCEDURES (CONT).

TROUBLESHOOTING (CONT)

MALFUNCTION

TEST OR INSPECTION

CORRECTIVE ACTION

15. BOLT ASSEMBLY FAILS TO LOCK TO REAR AFTER FIRING LAST ROUND.

Step 1. Magazine follower (1) worn, broken, or separated from spring.

Replace magazine.

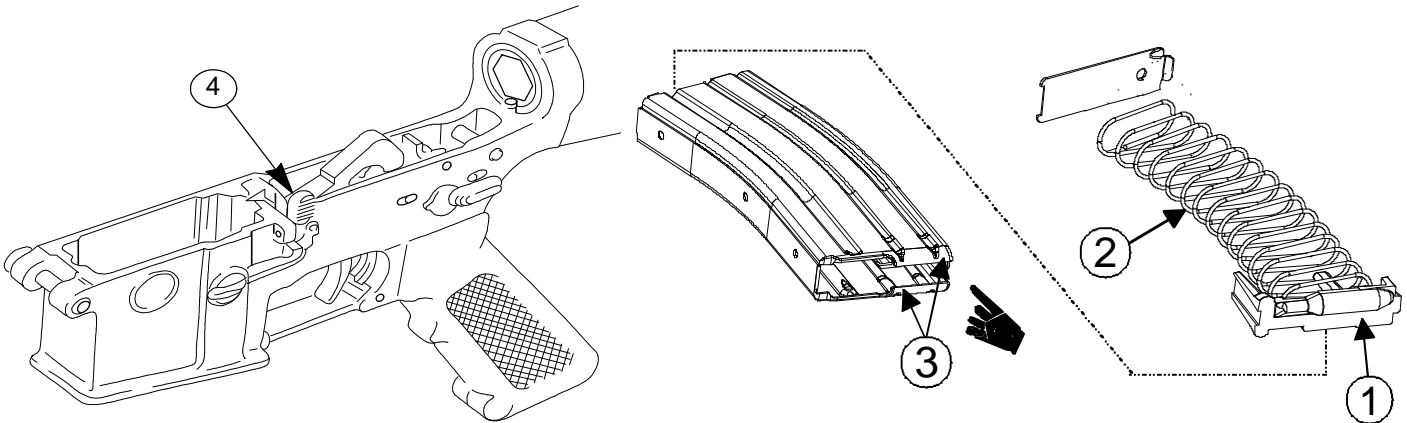

Step 2. Magazine spring (2) weak or broken.

Replace magazine.

Step 3. Magazine feeder lips (3) bent or broken.

Replace magazine.

Step 4. Magazine follower (1) binds during operation.

Replace magazine.

Step 5. Broken bolt catch (4) and/or spring.

Evacuate to support maintenance.

Section V. MAINTENANCE PROCEDURES

2-10. INITIAL SETUP. The following information will reduce the space required for the initial setup portion of the maintenance procedures.

- a. Materials/Parts required are not listed unless they apply to the procedure.
- b. Personnel Required is listed only the task requires more than one person. If Personnel Required is not listed, it means one person can do the job.
- c. The normal standard equipment condition is that the item is removed from the end item or next higher assembly and is in the assembled condition. Equipment Condition is not listed unless some other condition is required.
- d. The approximate time required is listed on the applicable Maintenance Allocation Chart (MAC).
- e. When the term evacuate to support maintenance is used, the entire rifle must be evacuated.

2-11. LUBRICATION GENERAL.

- a. Whenever the term "cleaner, lubricant, and preservative (CLP)" or the words "lubricant", "lube", "LSA", or "LAW" are cited in this TM, they are to be interpreted to mean CLP (item 9, app D), or weapons lubricating oil (LSA) (item 23, app D), or weapons lubrication oil (LAW) (item 22, app D) can be utilized as applicable. The following constraints must be adhered to:
 - b. Under all but the coldest Arctic conditions, LSA or CLP are the lubricants to use on the rifle. Either may be used at -10°F (-23°C) and above. However, do not use both on the same rifle at the same time.
 - c. LAW is the lubricant to use during cold Arctic conditions, +10°F (-12°C) and below.
 - d. Any of the lubricants may be used from -10°F to +10°F (-23°C to -12°C).
 - e. **ARMY ONLY:** Do not mix lubricants on the same rifle. The rifle must be thoroughly cleaned during change from one lubricant to another. Dry Cleaning Solvent (SD) (item 16, app D) is recommended for cleaning during change from one lubricant to another.
 - f. Rifle Bore Cleaner (RBC) (item 12, app D) may be used to remove carbon buildup in the bore and other portions of the rifle.

2-12. MAJOR COMPONENTS OF M16A2 RIFLE AND CARBINES.

This task covers disassembly.

INITIAL SETUP

References

TM 9-1005-319-10 (operator's manual)

Equipment Conditions

Rifle and Carbines assembled

WARNING

General Safety Instructions

Before starting an inspection, be sure to clear the weapon. Do not keep live ammunition near the work area.

WARNING

To avoid injury to your eyes, use care when removing and installing spring-loaded parts.

WARNING

Below direct support maintenance, do not interchange bolt assemblies from one weapon to another. Doing so may result in injury to, or death of, personnel.

DISASSEMBLY

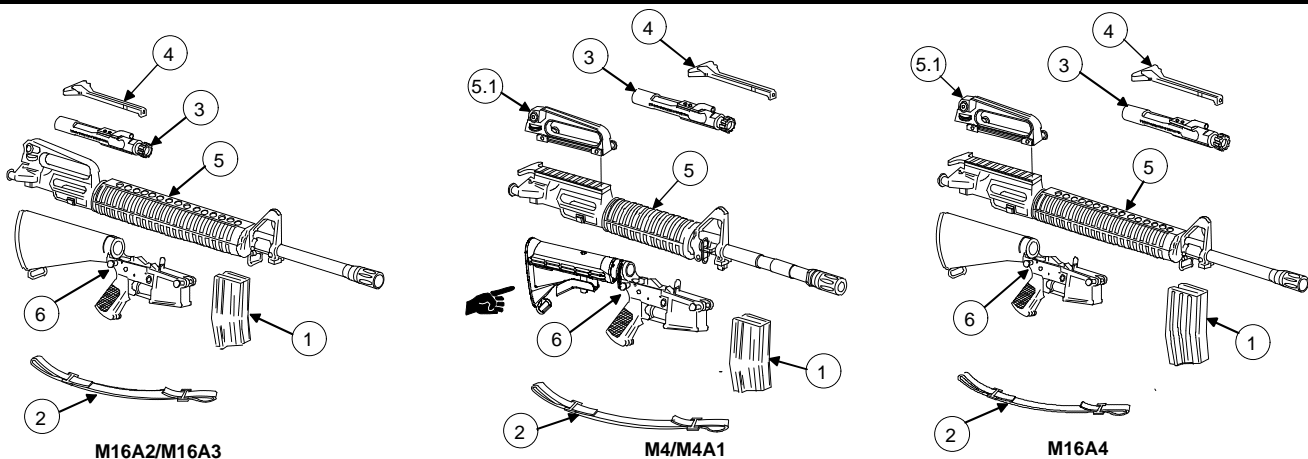

a. Refer to operator's manual.

b. Remove magazine (1), sling (2), bolt and bolt carrier assembly (3), charging handle assembly (4), upper receiver and barrel assembly (5), and carrying handle assembly (5.1), from lower receiver and buttstock assembly (6).

NOTE

Solid Film Lubricant (SFL) is the only authorized touchup for the M16A2 rifle and M4/M4A1 carbines and may be used on up to one third of the exterior finish of the weapon. **FOR ARMY CONUS USE ONLY AND AIR FORCE TRAINING WEAPONS ONLY:** SFL may be used as touchup without limitation on the upper receiver and barrel assembly. This is to say that units which DO NOT fall under the category of Divisional Combat Units or rapid deployment type units may have up to 100 percent of the exterior surface of the upper receiver and barrel assembly protected with SFL if necessary.

2-13. BOLT CARRIER ASSEMBLY.

This task covers:

- a. Disassembly
- b. Cleaning
- c. Inspection/Repair
- d. Lubrication
- e. Reassembly

INITIAL SETUP

Tools

(ARMY) Small Arms Repairman Tool Kit
(Appendix B, Section III, item 3)
(USMC) Tool Kit SL-3-10919A
Bolt Carrier Key Tool (item 11, figure C-25)

References

T3 (operator's manual)

Equipment Conditions

2-34 Bolt carrier assembly removed

WARNING

Bolt cam pin must be installed or rifle will blow up while firing the first round. If the bolt cam pin is not installed, injury to, or death of, personnel may result.

WARNING

Below direct support maintenance, **do not** interchange bolt assemblies from one weapon to another. Doing so may result in injury to, or death of, personnel.

a. DISASSEMBLY

CAUTION

Do not spread or close legs of firing pin retaining pin (1).

1. Remove firing pin retaining pin (1). Tilt key and bolt carrier assembly (2) and catch firing pin (3) as it drops out.
2. Rotate bolt cam pin (4) one quarter turn and lift straight up to remove.
3. Remove bolt assembly (5) from key and bolt carrier assembly (2).

NOTE

For disassembly of bolt assembly (5), see page 2-38.

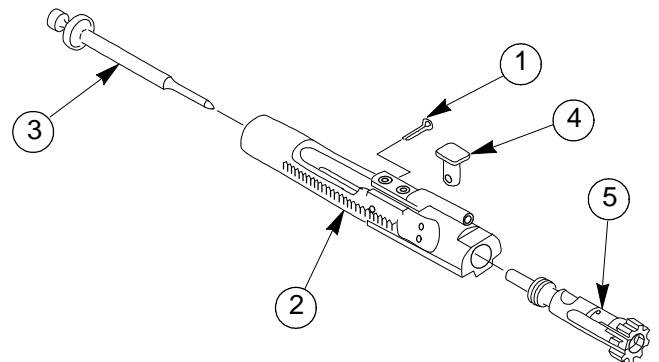

2-13. BOLT CARRIER ASSEMBLY (CONT).

b. CLEANING

Clean all items (operator's manual). Remove carbon deposits.

c. INSPECTION/REPAIR

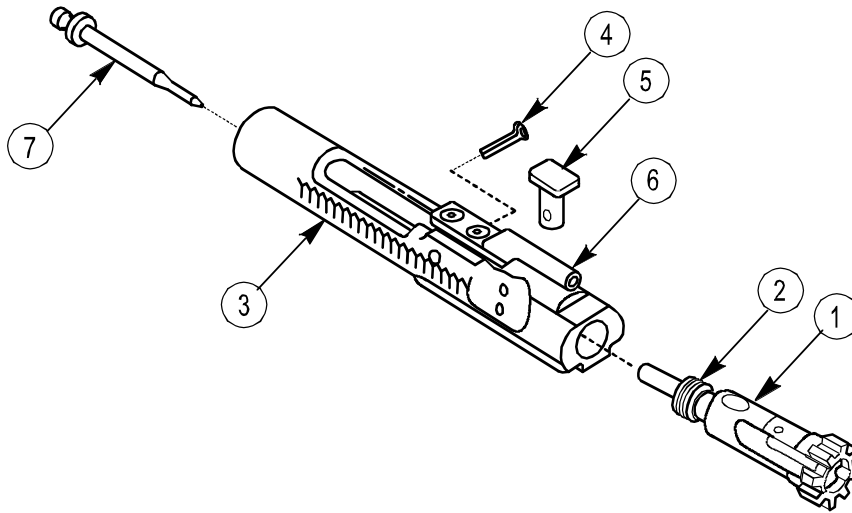

1. Inspect bolt assembly (1) as follows:
 - a. Check to see that the bolt ring (2) gaps are staggered.
 - b. Install bolt assembly (1) into key and bolt carrier assembly (3). Check for worn rings by holding the key and bolt carrier assembly (3) with the bolt assembly facing down. If bolt assembly falls out after firing pin retaining pin (4) and bolt cam pin (5) are removed, the rings are worn. Evacuate to support maintenance.

NOTE

Use of Chrome plated or phosphate coated bolts and bolt carrier are acceptable for ALL Air Force mission requirements.

NOTE

Use of bolt carrier without forward assist serration is acceptable for ALL Air Force mission requirements.

2. Inspect carrier key (6) for dents, distortion, or looseness. If dented or loose, evacuate to support maintenance.
3. Inspect firing pin retaining pin (4) and bolt cam pin (5) for cracks, damage, or excessive wear. Replace if unserviceable.
4. Inspect firing pin (7) for damage or if tip is chipped. Evacuate rifle to support maintenance if unserviceable.
5. Inspect key and bolt carrier assembly (3) for damage or wear. If unserviceable, evacuate to support maintenance.

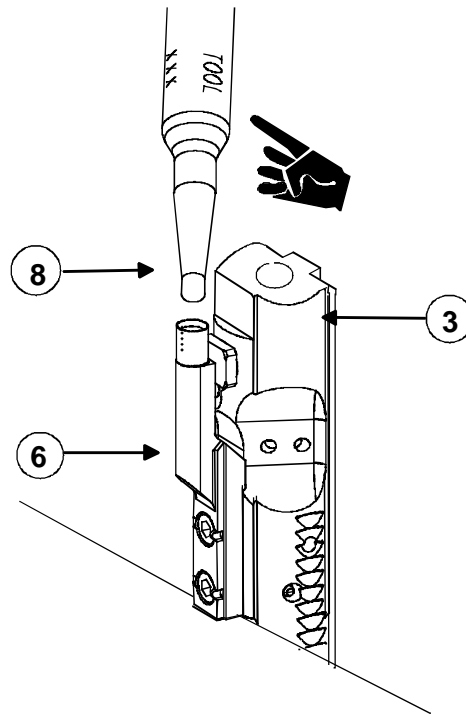

CAUTION

Extreme care must be exercised during the following procedure to assure that the striking force is not directed to the attaching screws and that the tube portion is not enlarged or flared beyond original requirement. Such enlargement would permit loss of gas pressure when the key and gas tube come together during functioning. The edge of workbench is recommended.

6. Repair small dents and/or distortions in carrier key (6) using bolt carrier key tool (8) as follows:
 - a. Place the key and bolt carrier assembly (3) in a vertical position, supported in a manner that contact is made with the rear surface of the carrier key (6).
 - b. Insert the small end of the key tool (8) into the tube portion of the carrier key (6).
 - c. Strike the large end of the key tool (8) lightly with a 4-ounce, soft-brass hammer.
 - d. Repeat striking (gently) until carrier key (6) is reformed to original configuration.
 - e. If carrier key (6) cannot be reformed to original configuration, evacuate the weapon to support maintenance.

THIS PAGE WAS INTENTIONALLY LEFT BLANK

d. LUBRICATION

Lubricate all items (p 2-33) (operator's manual).

e. REASSEMBLY

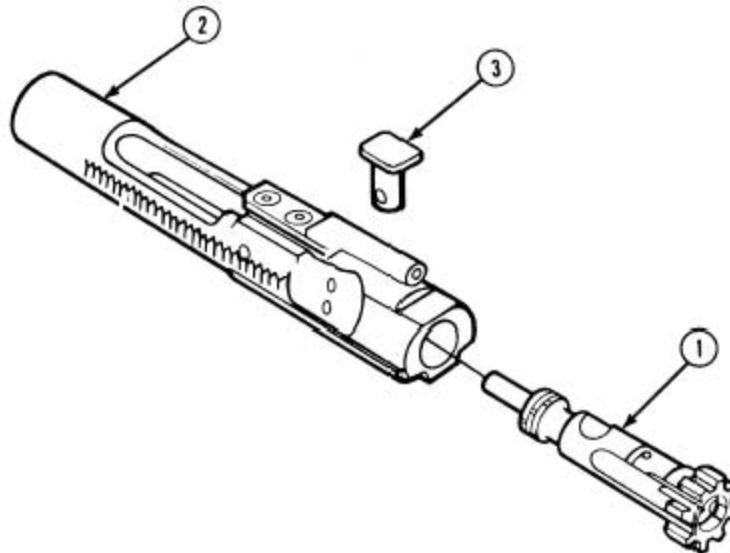

WARNING

Do not interchange bolt assemblies from one rifle to another. Doing so may result in injury, or death of, personnel.

Bolt cam pin must be installed or rifle will blow up while firing the first round. If the bolt cam pin is not installed, injury to, or death of, personnel may result.

NOTE

Before installing bolt assembly, check to see that the bolt ring gaps are staggered to prevent loss of gas pressure.

1. Install bolt assembly (1) in key and bolt carrier assembly (2).
2. Install bolt cam pin (3) and rotate one quarter turn.

2-13. BOLT CARRIER ASSEMBLY (CONT).

e. REASSEMBLY (CONT)

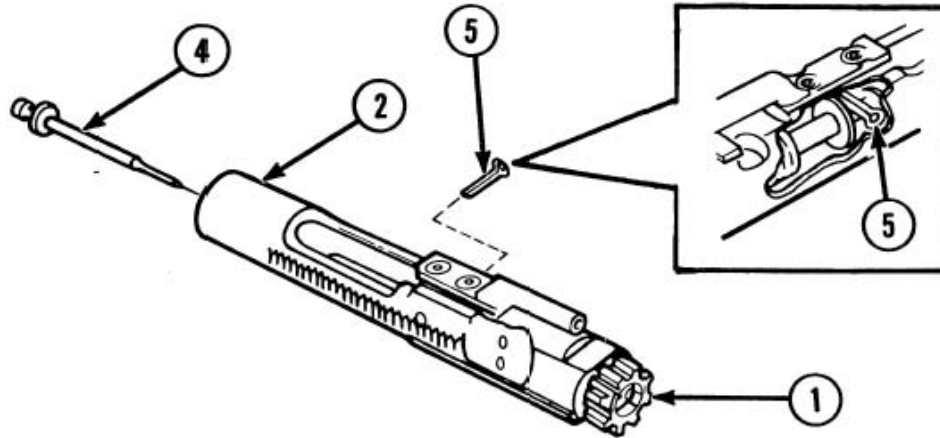

3. Hold key and bolt carrier assembly (2) with bolt assembly (1) down and drop in firing pin (4).
4. Install firing pin retaining pin (5) from left side only to ensure proper installation. Check for proper installation by holding key and bolt carrier assembly (2) with bolt assembly (1) up, then attempt to shake out firing pin.
5. Reassemble rifle, refer to page 2-68.

2-14. BOLT ASSEMBLY.

This task covers:

- | | |
|----------------------|----------------|
| a. Disassembly | d. Lubrication |
| b. Cleaning | e. Reassembly |
| c. Inspection/Repair | |

INITIAL SETUP

Tools

(ARMY) Small Arms Repairman Tool Kit
(item 3, app B)

Equipment Conditions

2-35 Bolt assembly removed

General Safety Instructions

Do not interchange bolt assemblies from one rifle to another. Doing so may result in injury to, or death of, personnel.

To avoid injury to your eyes, use care when removing and installing spring-loaded parts.

a. DISASSEMBLY

NOTE

Do not separate cartridge extractor and extractor spring assembly unless replacement of either or both is required.

Do not remove the rubber insert from the extractor spring assembly.

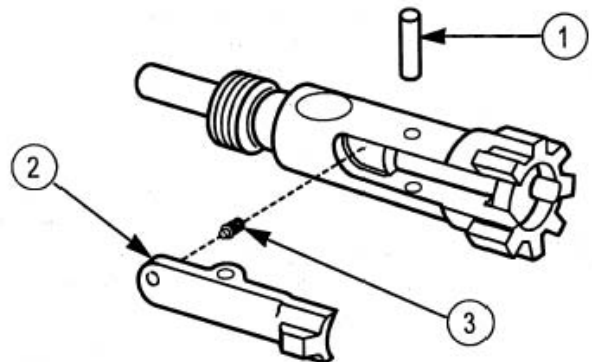

1. Push out extractor pin (1) and remove cartridge extractor (2) and extractor spring assembly (3) as a unit.
2. If required, twist extractor spring assembly (3) counterclockwise to remove from cartridge extractor (2).

CAUTION

Be sure to use vise jaw protective caps.

3. Hold bolt body in vise and remove spring pin (4) using 1/16 inch punch and hammer.

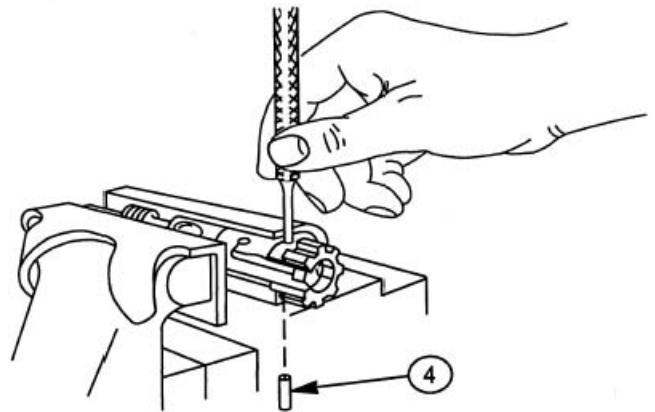

2-14. BOLT ASSEMBLY (CONT).

a. DISASSEMBLY (CONT)

WARNING

To avoid injury to your eyes, use care when removing and installing spring-loaded parts.

4. Remove punch, be sure to catch cartridge ejector (5) and ejector spring (6) to prevent loss.

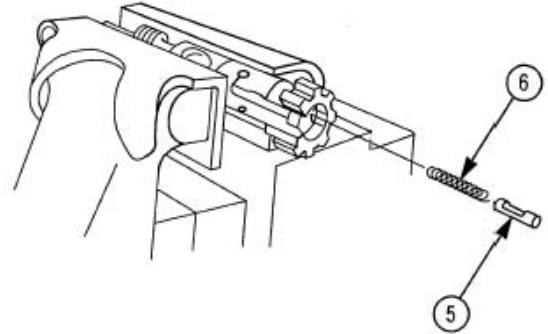

b. CLEANING

CAUTION

Do not distort extractor spring assembly during cleaning.

Clean all items (operator's manual). Remove carbon deposits.

c. INSPECTION/REPAIR

1. Check bolt rings (1) for damage and proper stagger (gaps approximately 1/3 turn apart).
2. Inspect for cracks or damage, especially around bolt cam pin hole (2) and locking lugs (3). If cracked or damaged, evacuate to support maintenance.
3. Inspect cartridge extractor (4), extractor spring assembly (5), and extractor pin (6) for cracks, breaks, chips, and other damage. Pay close attention to cartridge extractor lip (7). If damaged, replace.
4. Inspect cartridge ejector (8) and ejector spring (9) for cracks, breaks, and chips. If damaged, replace.

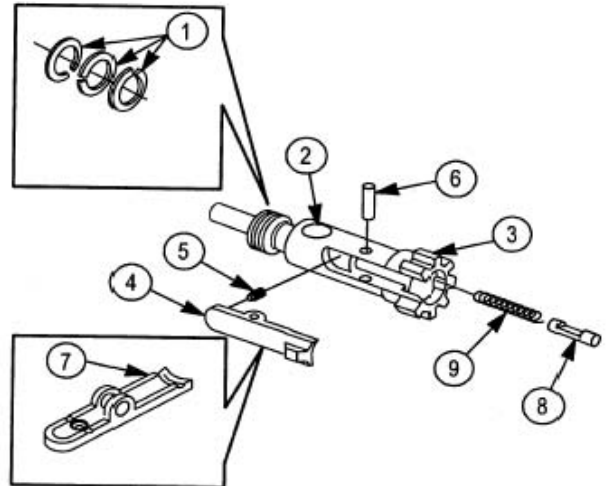

d. LUBRICATION

Lightly lubricate all items (p 2-33) (operator's manual).

e. REASSEMBLY

WARNING

To avoid injury to your eyes, use care when removing and installing spring-loaded parts.

Do not interchange bolt assemblies from one rifle to another. Doing so may result in injury to, or death of, personnel.

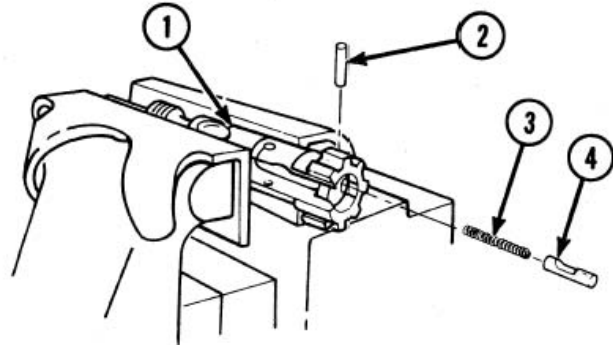

CAUTION

Be sure to use vise jaw protective caps.

1. Place bolt body (1) in a vise and start spring pin (2) in hole.
2. Install ejector spring (3) and cartridge ejector (4). Align groove on cartridge ejector (4) so that spring pin (2) can be installed.

3. Compress and hold ejector spring and cartridge ejector in place with a 3/8 inch punch.
4. Using hammer and 1/16 inch punch, complete installation of spring pin (2) so that the ends are flush with the outside of the bolt body (1).

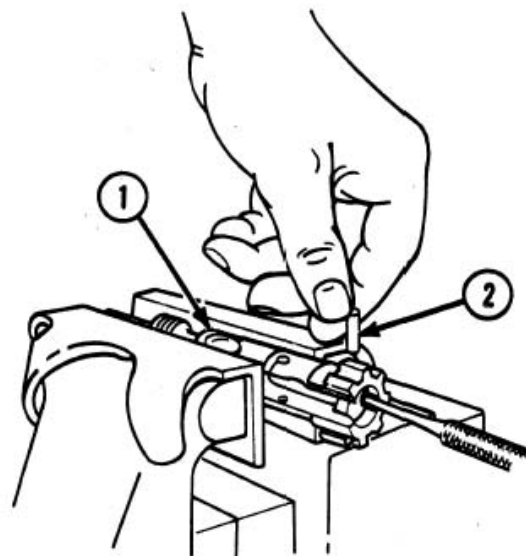

2-14. BOLT ASSEMBLY (CONT).

e. REASSEMBLY (CONT)

NOTE

Do not disassemble rubber insert from extractor spring assembly.

5. If removed, insert large end of extractor spring assembly (5) into cartridge extractor (6) and seat by pushing and turning clockwise.

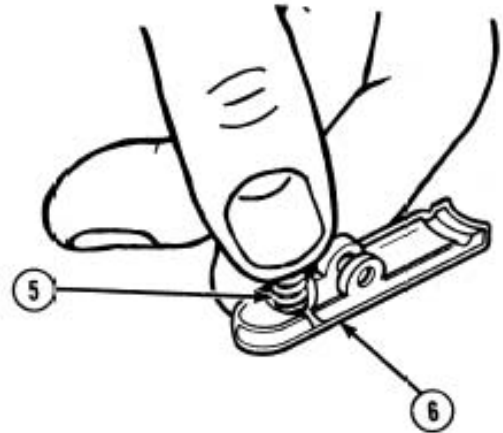

6. Position cartridge extractor (6) and extractor tractor spring assembly (5) on bolt body (1).
7. Compress extractor spring assembly (5) and cartridge extractor (6) to align holes.
8. Install extractor pin (7) by hand.
9. Reassemble rifle, refer to page 2-68.

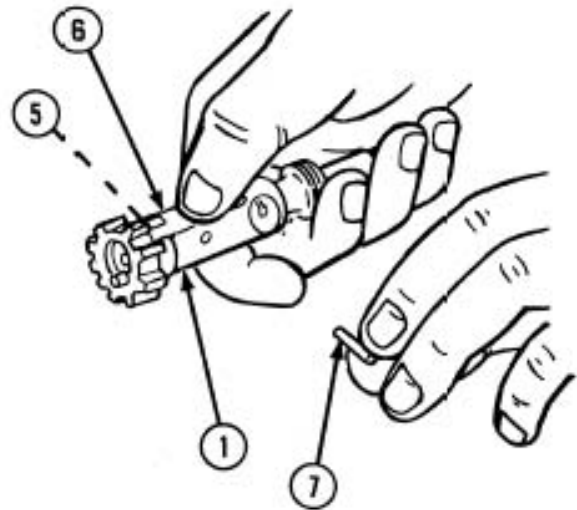

2-15. CHARGING HANDLE ASSEMBLY.

This task covers:

- a. Disassembly
- b. Cleaning
- c. Inspection/Repair
- d. Lubrication
- e. Reassembly

INITIAL SETUP

Tools

(ARMY) Small Arms Repairman Tool Kit
(item 3, app B)

References

TM 9-1005-319-10 (operator's manual)

Equipment Conditions

2-34 Charging handle assembly removed

a. DISASSEMBLY

WARNING

To avoid injury to eyes, use care when removing and installing spring-loaded parts.

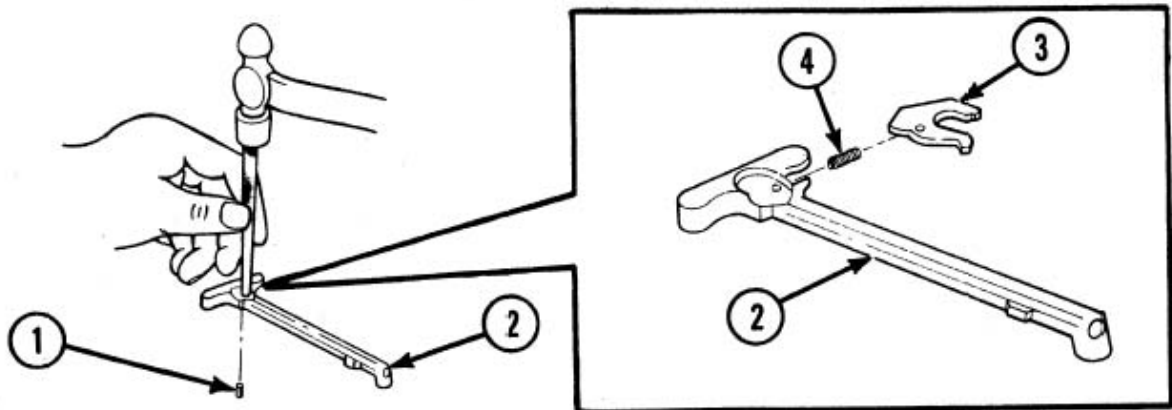

1. Remove spring pin (1) from charging handle (2) using a hammer and 1/16 inch punch.
2. As punch is withdrawn, catch charging handle latch (3) and helical spring (4) to prevent loss.

2-15. CHARGING HANDLE ASSEMBLY (CONT).

b. CLEANING

Clean all items (operator's manual). Remove carbon deposits.

c. INSPECTION/REPAIR

Inspect all items for breaks, cracks, or damage. Replace all unserviceable items.

d. LUBRICATION

Lightly lubricate all items (p 2-33) (operator's manual).

e. REASSEMBLY

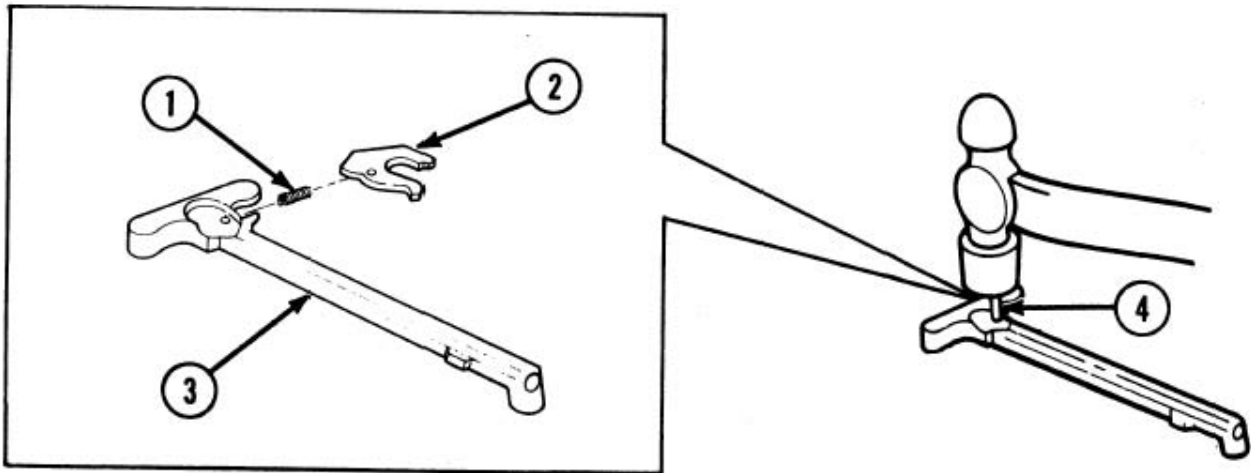

1. Position helical spring (1) and charging handle latch (2) in charging handle (3). Align holes and hold in position.
2. Install spring pin (4) using a hammer. Make sure spring pin is flush.
3. Reassemble rifle, refer to page 2-68.

2-16. UPPER RECEIVER AND BARREL ASSEMBLY, RIFLE BARREL ASSEMBLY, AND UPPER RECEIVER ASSEMBLY.

This task covers:

- | | |
|-----------------------|-----------------------|
| a. Disassembly | d. Repair |
| b. Cleaning | e. Lubrication |
| c. Inspection | f. Reassembly |

INITIAL SETUP

Tools

(ARMY) Small Arms Repairman Tool
(item 3, app B)
Front sight post removal and installation
tool (fig. E-2, app E)
Front sight detent depressor (fig. E-1,
app E)

Materials/Parts

Lubricants (app D)

References

TM 9-1005-319-10 (operator's manual)

Equipment Conditions

2-34 Upper receiver and barrel assembly
removed from lower receiver

General Safety Instructions

To avoid injury to your eyes, use care when
removing and installing spring-loaded parts.

a. DISASSEMBLY

CAUTION

Do not use a screwdriver or any other tool when removing the handguard assemblies. Doing so may damage the handguard assemblies and/or slip ring.

Do not remove heat shield for any reason. Doing so will damage the heat shield and the handguard assemblies will have to be replaced.

NOTE

Refer to operator's manual for "buddy system" procedure on removing handguard assemblies.

**2-16. UPPER RECEIVER AND BARREL ASSEMBLY, RIFLE BARREL ASSEMBLY, AND
UPPER RECEIVER ASSEMBLY (CONT).**

a. DISASSEMBLY (CONT)

1. Push down on handguard slip ring (1) and lift upper handguard assembly (2) up and out.

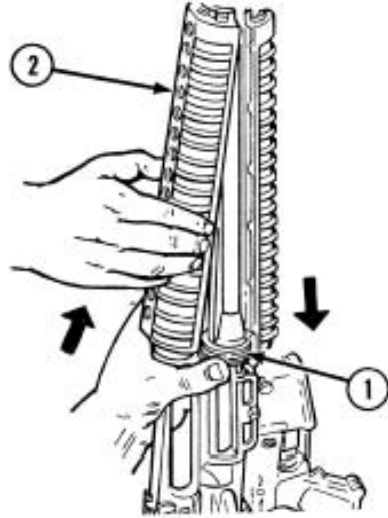

2. Push down on handguard slip ring (1) and lift the lower handguard assembly (3) up and out.

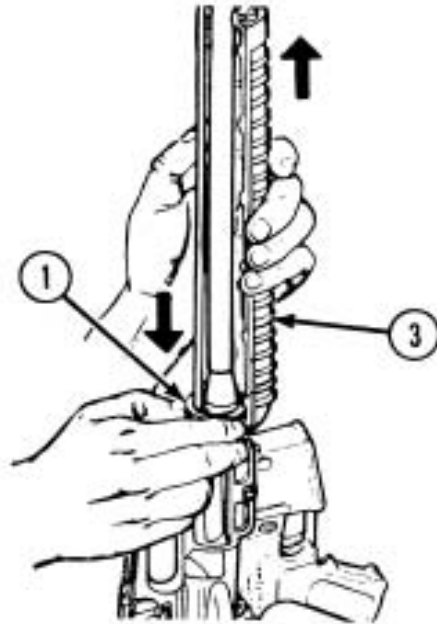

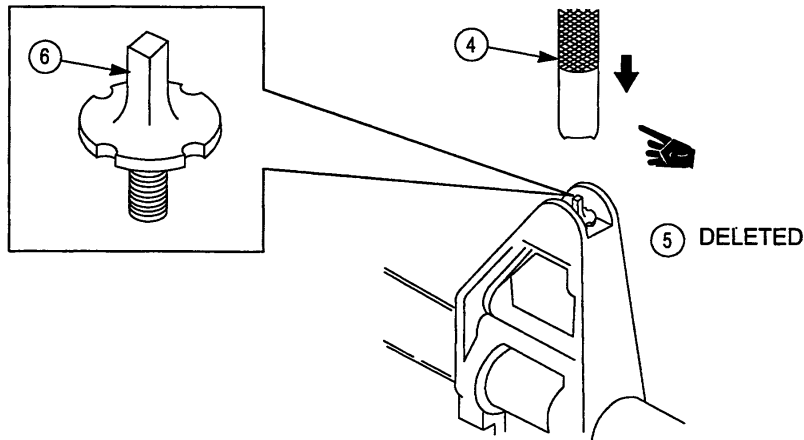

WARNING

To avoid injury to your eyes, use care when removing and installing spring-loaded parts.

NOTE

Remove front sight post only if parts are damaged.

3. Using a dummy cartridge or a front sight post removal and installation tool (4), remove front sight post (6) by turning counter clockwise.

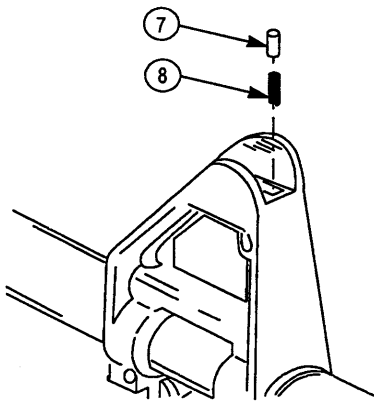

4. Catch front sight detent (7) and helical spring (8) to prevent loss.

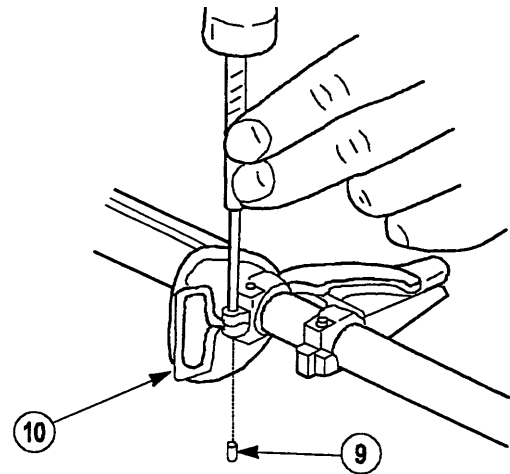

RIFLE ONLY

NOTE

Disassemble small sling swivel only if repair is necessary.

5. If necessary, knock out tubular rivet (9) with a hammer and punch and remove small sling swivel (10). Discard tubular rivet (9).

2-16. UPPER RECEIVER AND BARREL ASSEMBLY, RIFLE BARREL ASSEMBLY, AND UPPER RECEIVER ASSEMBLY (CONT).

a. DISASSEMBLY (CONT)

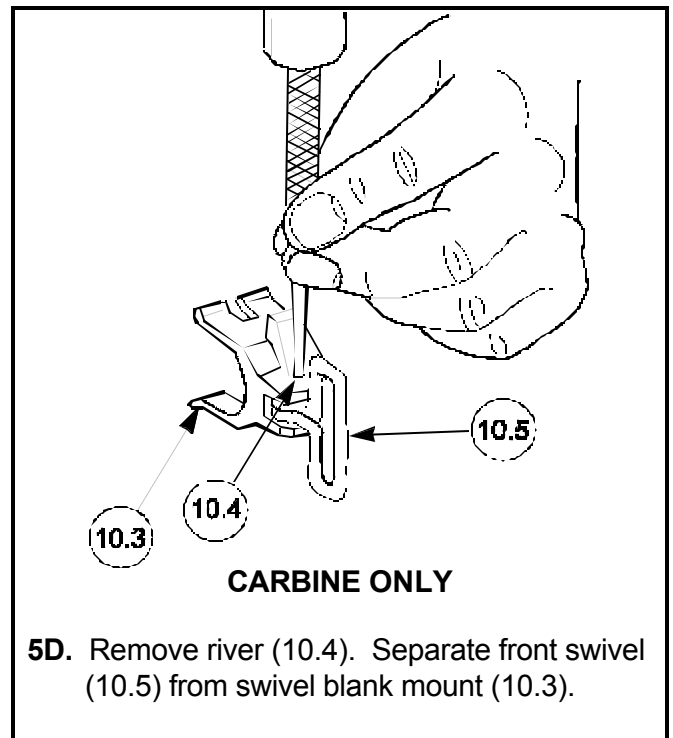
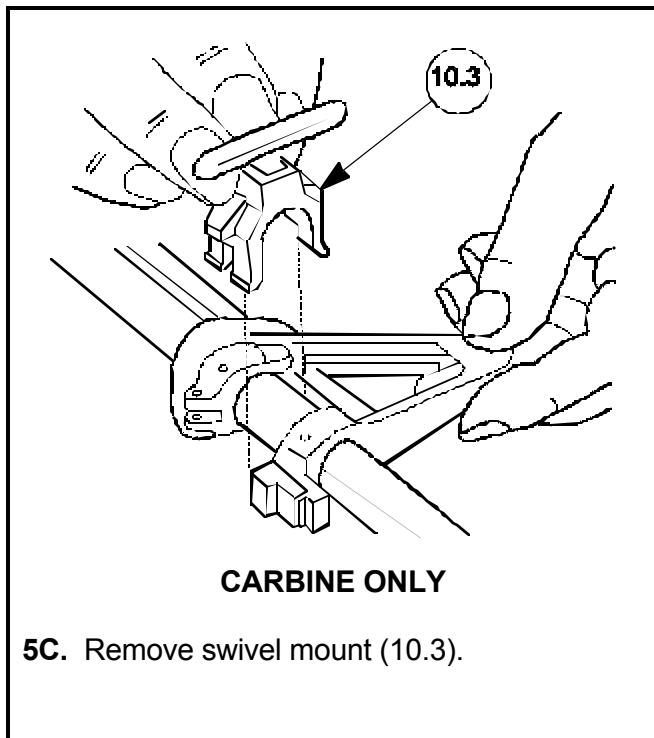
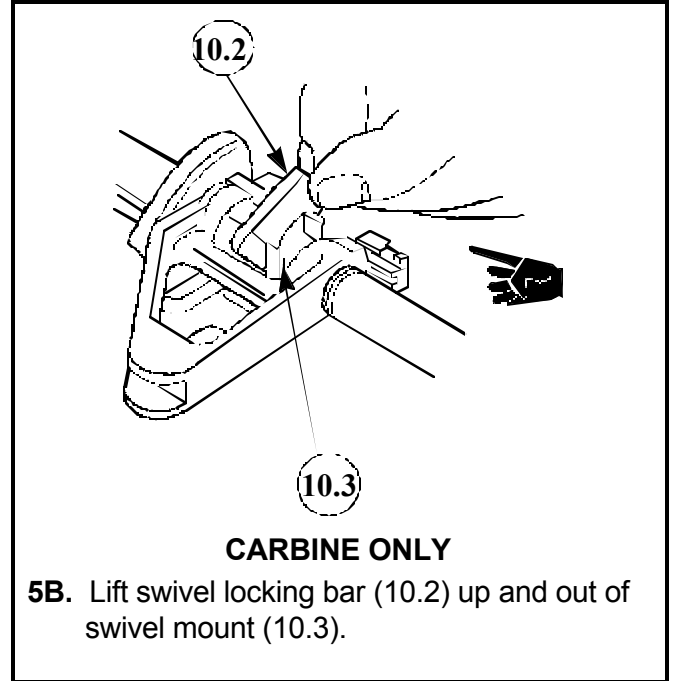
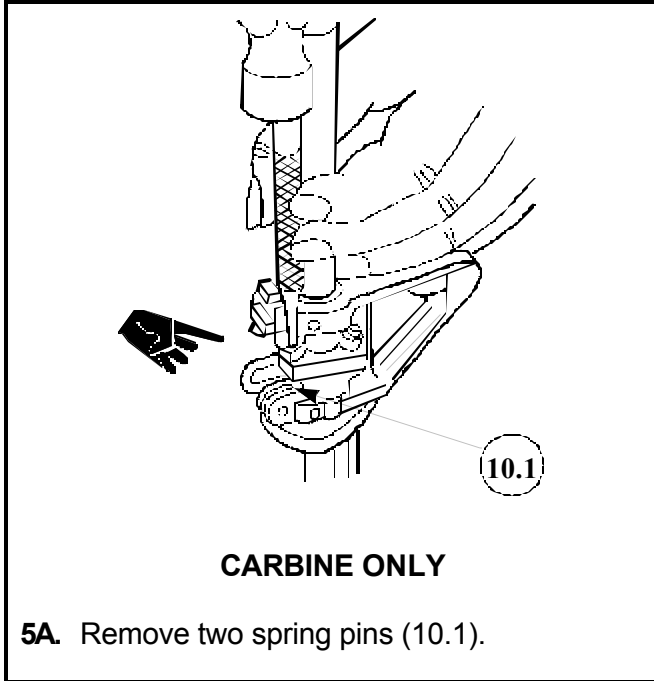

THIS PAGE WAS INTENTIONALLY LEFT BLANK

2-16. UPPER RECEIVER AND BARREL ASSEMBLY, RIFLE BARREL ASSEMBLY, AND
UPPER RECEIVER ASSEMBLY (CONT).

a. DISASSEMBLY (CONT)

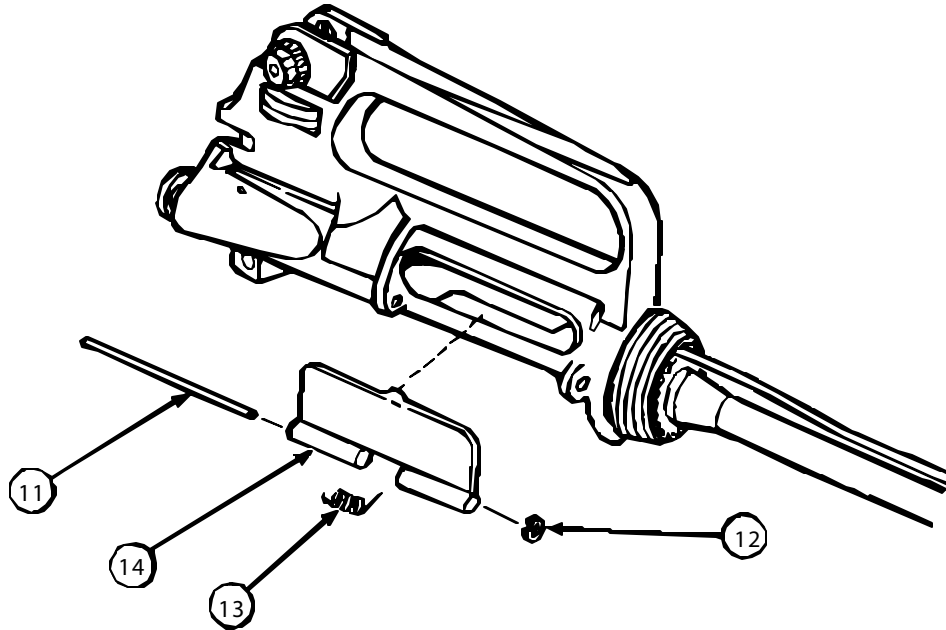

NOTE

Do not disassemble further unless repair is necessary. Headless grooved pin (11) may bind against the forward assist housing and require some additional force to remove.

6. Remove retaining ring (12) and slide headless grooved pin (11) out to the rear.
7. Catch cover spring (13) and ejection port cover (14) to prevent loss as headless grooved pin is withdrawn.

M16A4 and M4/M4A1 ONLY

NOTE

Do not remove the carrying handle assembly nut (2 each) or clamp for normal maintenance. If carrying handle assembly nut or clamp are missing or the clamp is damaged to the point of being non-functional they may be replaced.

- 7.1. Disassemble as follows only if required to replace damaged or missing carrying handle assembly nut or clamp.
 - a. Observe the position of the clamp (15) in relation to the carrying handle (16).
 - b. Using care not to damage the surface finish, remove carrying handle assembly nut(s) (17) and clamp as required.
 - c. Inspect mating surfaces of the carrying handle (16) and the clamp (15) for damage. If damaged replace the damaged part.
 - d. Inspect for other damage, rust, etc. Repair or replace as required.
 - e. Apply a light coat of lubricant to all mating surfaces.
 - f. Install clamp (15) paying close attention to ensure that it is installed in its original position. The forward end of the clamp (15) must not extend past the forward end of the carrying handle (16).
 - g. Taking care not to cross thread, install handle assembly nut (17).

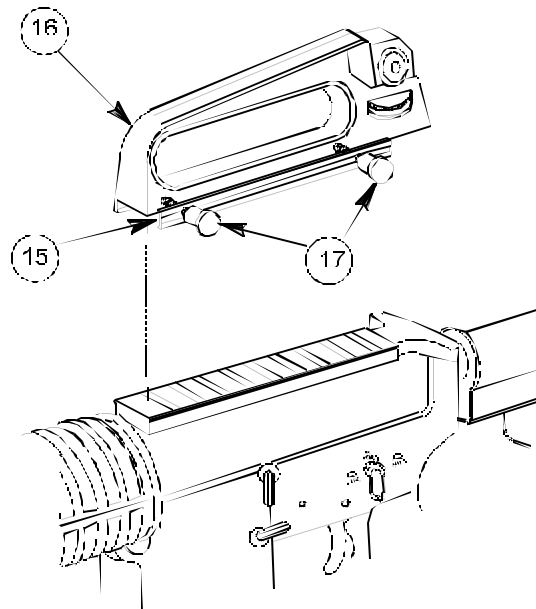

b. CLEANING

Clean all items (operator's manual).

THIS PAGE WAS INTENTIONALLY LEFT BLANK

c. INSPECTION

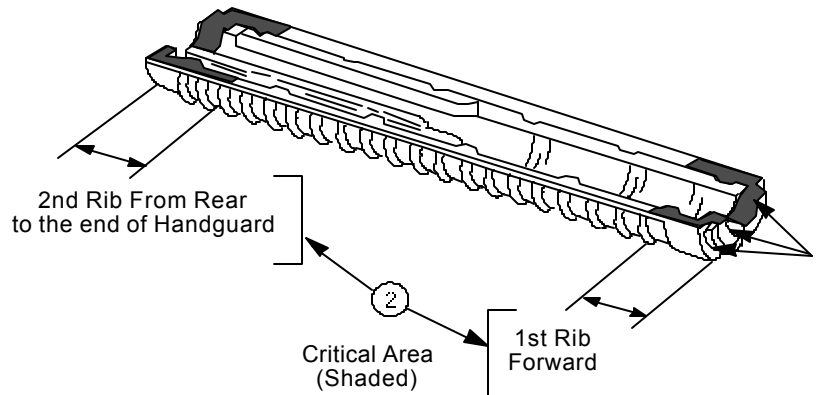

1. Inspect handguard assemblies for breaks separation, and cracks using the following guidelines:
 - a. Breaks and separations of material which prevent proper retention or interfere with functioning of the rifle will be cause for handguard assembly rejection and replacement.
 - b. **M16A2, M16A3, and M16A4** handguard assemblies may have up to two of the three front retaining tabs missing (1). **M4/M4A1** may not have any front retaining tabs (1) missing. If all front retaining tabs for the M16A2 are missing, or any of the tabs for the M4/M4A1 are missing, handguard assemblies must be replaced.
 - c. Cracks up to one inch in length are acceptable provided they do not extend into the retaining flange (CRITICAL AREA) (2).
 - d. Replace severely cracked or damaged handguard assemblies. Handguard assemblies which have a heat shield which is loose enough to rattle when installed on the rifle must be replaced.
2. Inspect front sight assembly for chips, breaks, and cracks. Evacuate to support maintenance if broken, cracked or bent.
3. Inspect front sight area for evidence of gas leakage around gas tube. Evacuate to support maintenance if short recoil results from gas leakage.
4. Inspect front sight post, front sight detent, and helical spring for damage. If damaged, replace.
5. Inspect the forward assist for slippage or actuation of the pawl. Lubricate in accordance with the Operator's Manual if pawl is not actuating. Open the action, pull the Bolt and Bolt Carrier Assembly slightly to the rear and with a push or a tap on the forward assist, assure the bolt is pushed into the locked position. If forward assist does not perform this function properly, evacuate to Direct Support.

2-16. UPPER RECEIVER AND BARREL ASSEMBLY, RIFLE BARREL ASSEMBLY, AND UPPER RECEIVER ASSEMBLY (CONT).

c. INSPECTION (CONT)

6. Inspect barrel for pits in bore, burrs, broken or worn locking lugs, and surface cracks and defects.
 - a. Pits no wider than a land or groove and 3/8 inch (0.953 cm) or less in length are allowable in the bore.
 - b. Uniformly fine pits in a densely pitted area of the bore are allowable.
 - c. Lands that appear dark due to coating of gliding metal from projectiles are allowable.
 - d. Stripping of lands and grooves shall not be cause for rejection unless support maintenance determines by use of the barrel erosion gage.
 - e. For pits other than mentioned above, broken or burred locking lugs, or surface cracks, evacuate to support maintenance.
7. Inspect bore for rings. Definitely ringed bores or bores ringed sufficiently to bulge the outside surfaces of the barrel are causes for rejection. Evacuate to support maintenance.
8. Inspect chamber for pitting. Fine pits, or fine pits in a densely pitted area, are allowable. Pits 1/8 inch (0.318 cm) in length are cause for rejection. Evacuate to support maintenance.
9. Hand check compensator (3) for looseness on barrel. Align the third (middle) slot (4) straight up at top dead center (TDC) in line with front sight (5). The alignment may vary as much as one half the width of the slot either direction. If loose or out of alignment, repair as per **para d, page 2-52**.
10. Inspect ejection port cover and tightness of latch assembly for serviceability. If items are damaged or non-functional, then replace.

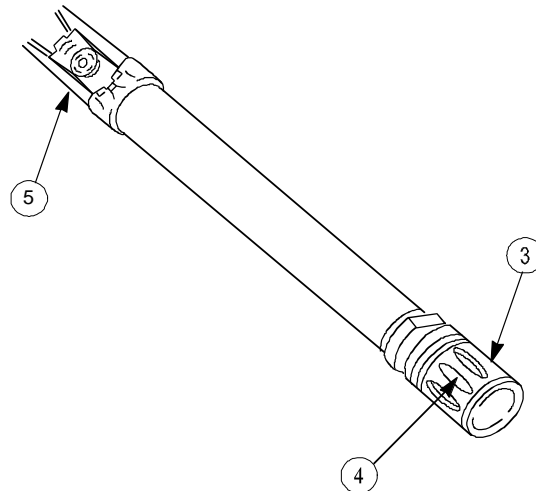

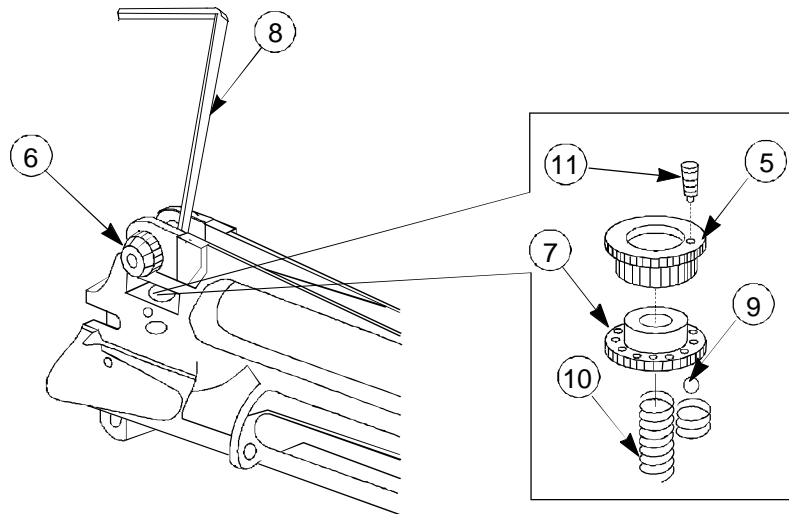

11. Rotate and test elevation index (5) and windage knob (6) for ease of functioning and legibility of markings.

12. Inspect elevation knob zero as follows:

a. Rotate elevation knob (7) counterclockwise until the rear sight assembly is all the way down. If a whole click is not felt as the rear sight assembly stops, the rear sight assembly has bottomed out and will not pivot freely.

b. Position elevation knob back slightly to its last whole click so the rear sight assembly base is under tension of the ball bearing (9) and helical spring (10). The 300 meter mark should align with the mark on the receiver.

c. If the 300 meter mark is not aligned with the mark on receiver, slip the range scale in the following manner.

(1) Position the 300 meter mark with the mark on the receiver.

(2) Insert a 1/16 inch allen wrench (8) through the access hole of the rear sight assembly base and into the index screw (11).

(3) Loosen the index screw three turns and leave the wrench in place.

(4) Rotate lower portion of elevation knob counterclockwise until it stops (range scale should not have moved). Elevation knob should be positioned on its last whole click.

(5) Tighten index screw and remove wrench.

(6) Check for proper setting.

**2-16. UPPER RECEIVER AND BARREL ASSEMBLY, RIFLE BARREL ASSEMBLY, AND
UPPER RECEIVER ASSEMBLY (CONT).**

d. REPAIR

1. Replace all authorized unserviceable parts.
2. Unserviceable items are those items which are damaged.

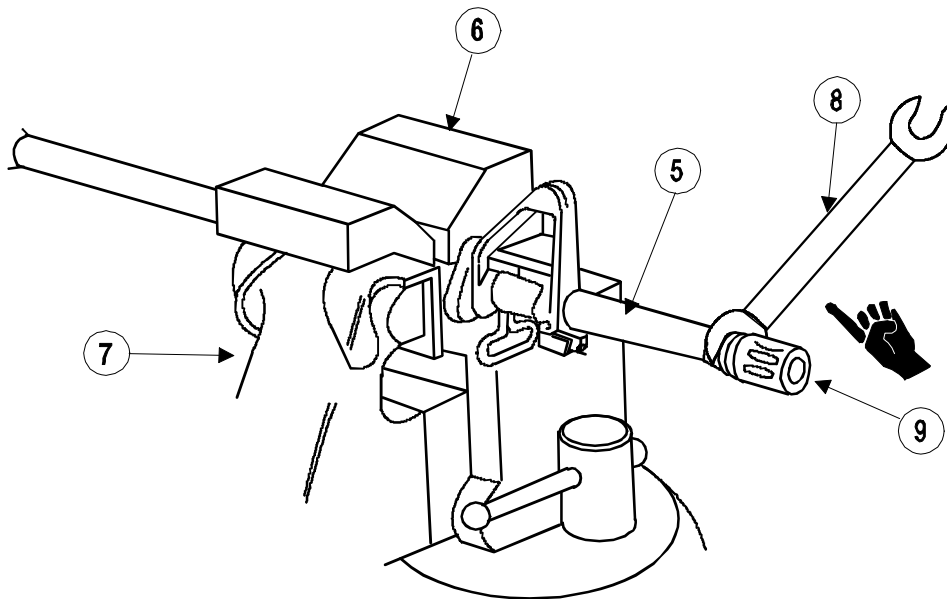

3. Position upper receiver and barrel assembly (5) in barrel removal fixture (6) and secure both in machinist's vise (7).
4. Use $\frac{3}{4}$ " open end wrench (8) to remove compensator (9).

5. Remove washer and discard.
6. Remove upper receiver and barrel assembly (5) from barrel removal fixture and machinist's vise.

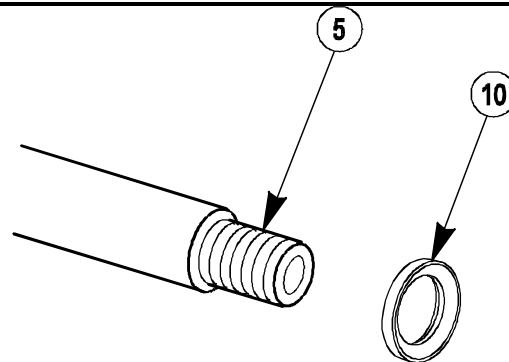

BARREL COMPENSATOR REPAIR

7. Install new recessed washer (1) and compensator (2) on rifle barrel assembly (3) using the $\frac{3}{4}$ " open end wrench and the following directions.

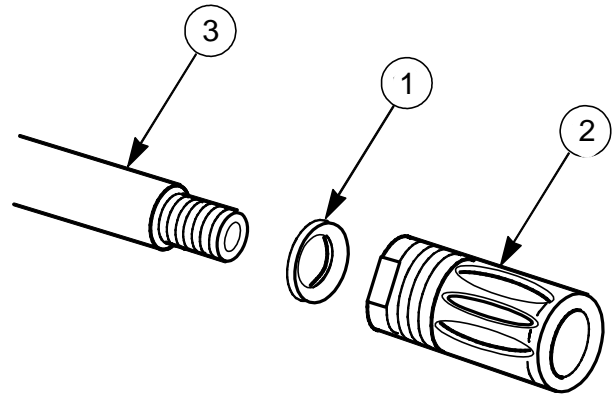

NOTE

Recessed washer does not require torquing

8. Assemble compensator to the barrel using recessed washer (12991533) (fig C-6, item 5) with the large diameter of the recessed washer forward toward the compensator and the small diameter rearward toward the barrel. Tighten the compensator hand tight and then tighten a minimum of $\frac{1}{4}$ turn but no more than $1 \frac{1}{4}$ turns to align the center of the middle slot (4) with the front sight post (5). Tighten the compensator to complete the alignment with the front sight post. Do not over rotate. If the compensator is turned backwards, the compensator will loosen, so the procedure must be started over with a new recessed washer.

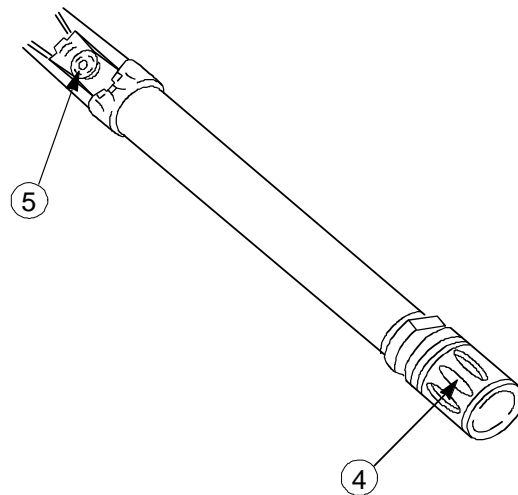

e. LUBRICATION

Lightly lubricate all items (WP 0016 00-1) operator's manual.

f. REASSEMBLY

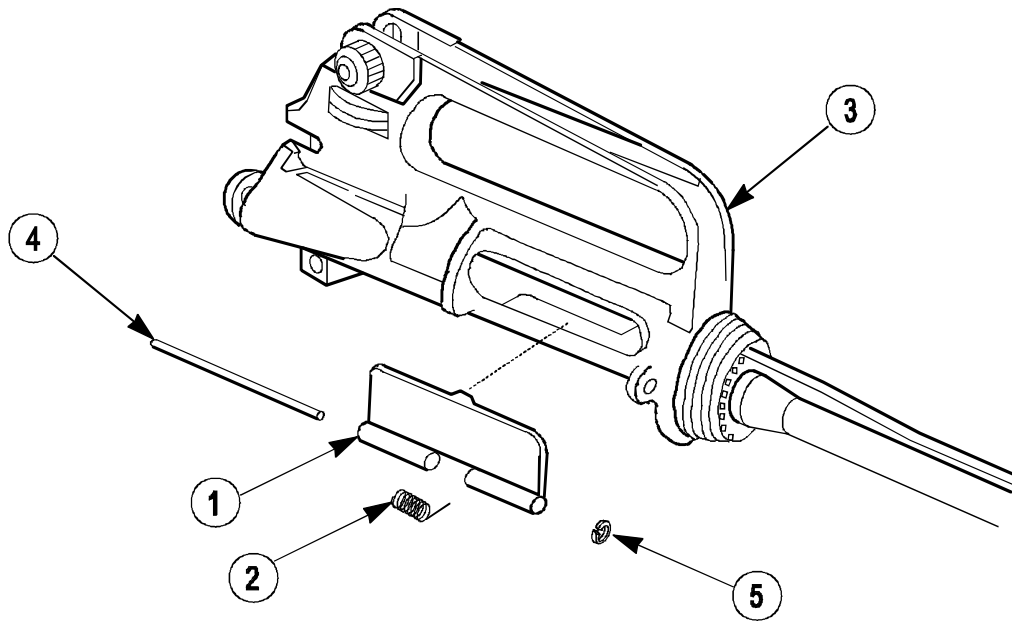

1. If previously disassembled, position ejection port cover (1) and helical spring (2) on upper receiver (3) with short leg of helical spring to the rear on inside of ejection port cover.

NOTE

Long legs of helical spring must be positioned and pretensioned before the headless grooved pin is installed.

2. Hold helical spring (2) short leg in this position and turn long leg one half turn (180 degrees) with fingers of right hand.
3. Position long leg of helical spring (2) against ejection port cover (1). Hold helical spring and ejection port cover in this position and install headless grooved pin (4). Check for proper spring tension during installation of retaining ring (5).

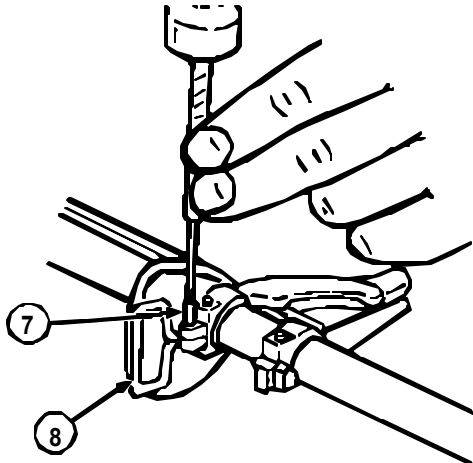

RIFLE ONLY

4. If previously disassembled, position small sling swivel (6) and install new tubular rivet (7) using center punch and hammer to spread and flare the hollow head of the tubular rivet.

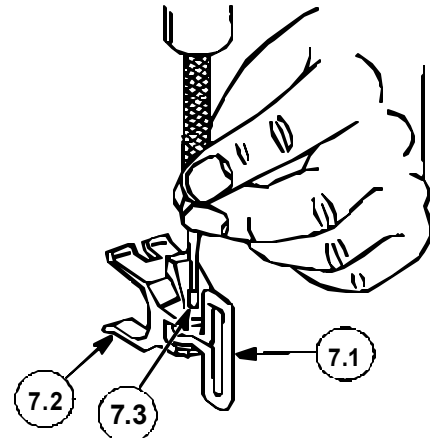

CARBINE ONLY

- 4A. Install front swivel (7.1) to swivel mount (7.2) with new rivet (7.3) using center punch and hammer to spread and flare the hollow head of the tubular rivet.

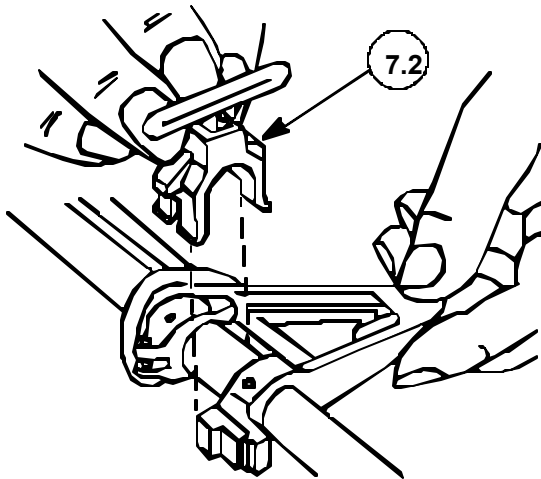

**CARBINE ONLY
NOTE**

It is recommended that the swivel mount be placed on the left side of the carbine for right handed operators and on the right side for left handed operators. This will keep the sling out of the way when the carbine is used.

- 4B. Install swivel mount (7.2).

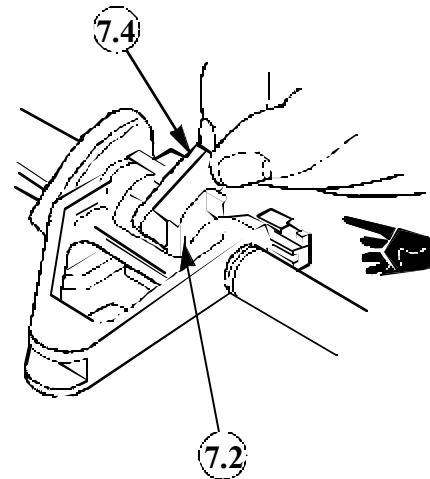

CARBINE ONLY

- 4C. Place swivel locking bar (7.4) in swivel mount (7.2).

2-16. UPPER RECEIVER AND BARREL ASSEMBLY, RIFLE BARREL ASSEMBLY, AND
UPPER RECEIVER ASSEMBLY (CONT).

f. REASSEMBLY (CONT)

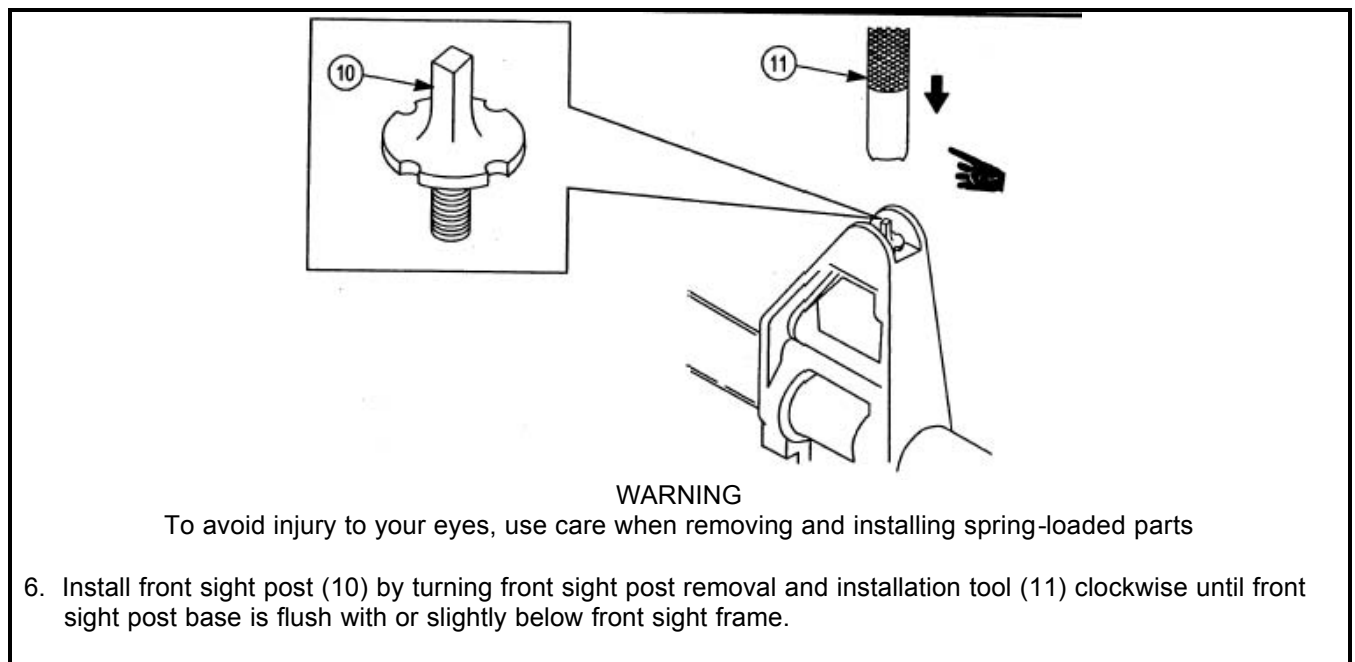
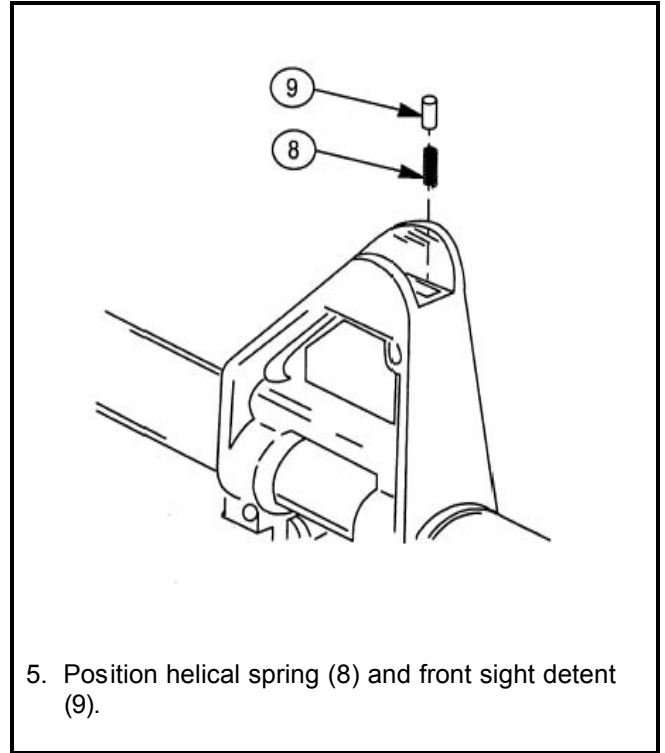
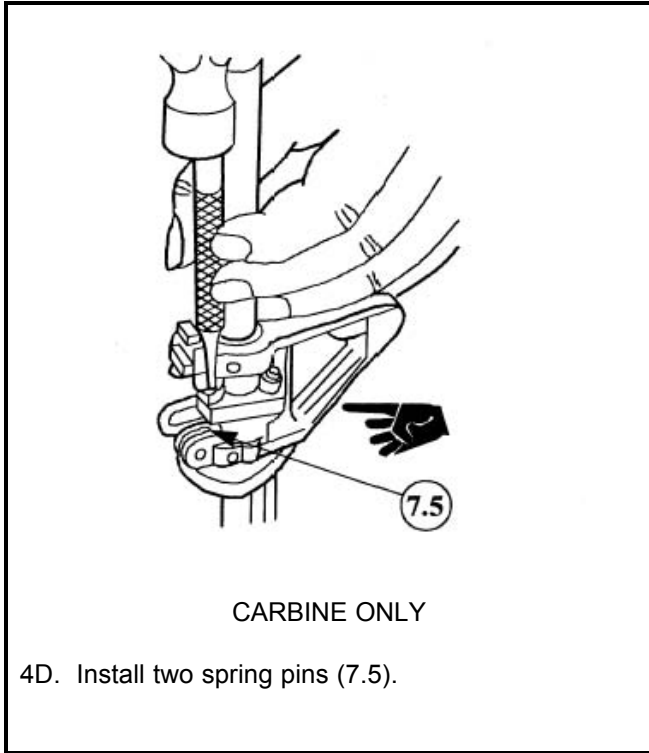

THIS PAGE WAS INTENTIONALLY LEFT BLANK

2-16. UPPER RECEIVER AND BARREL ASSEMBLY, RIFLE BARREL ASSEMBLY, AND UPPER RECEIVER ASSEMBLY (CONT).

f. REASSEMBLY (CONT)

7. Mechanical Zero Procedures (A.F. Only).

- a. Mark a piece of plastic card stock or rigid paper with lines from 1 to 5mm in 1mm increments. Set the card on the front sight frame and check the height of the top of the front sight post.

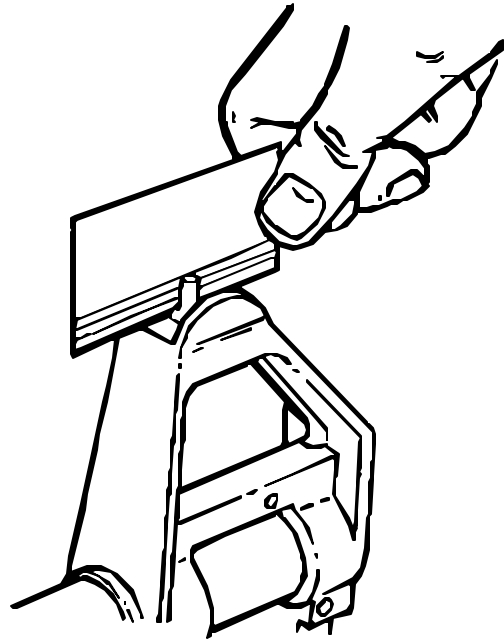

- b. Using a dummy round or front sight post tool adjust the front sight so the top of the front sight post is 5mm above the machined surfaces of the front sight frame.

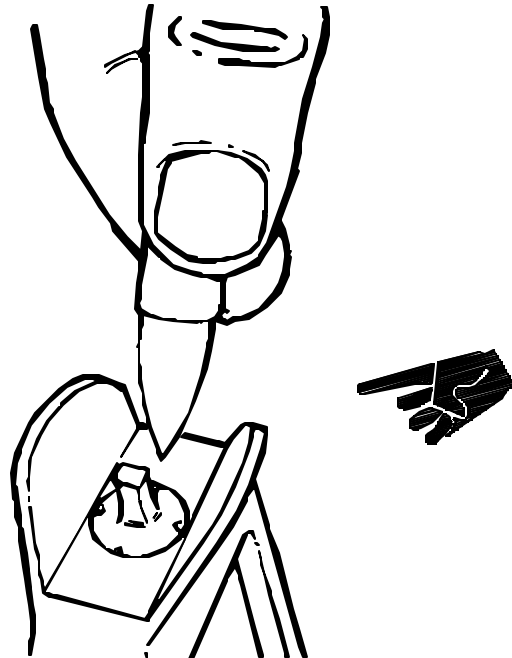

- c. Visually check the front sight post top height by using the marked plastic or paper card. Card must set level on the machined surfaces of the front sight frame to obtain an accurate reading.

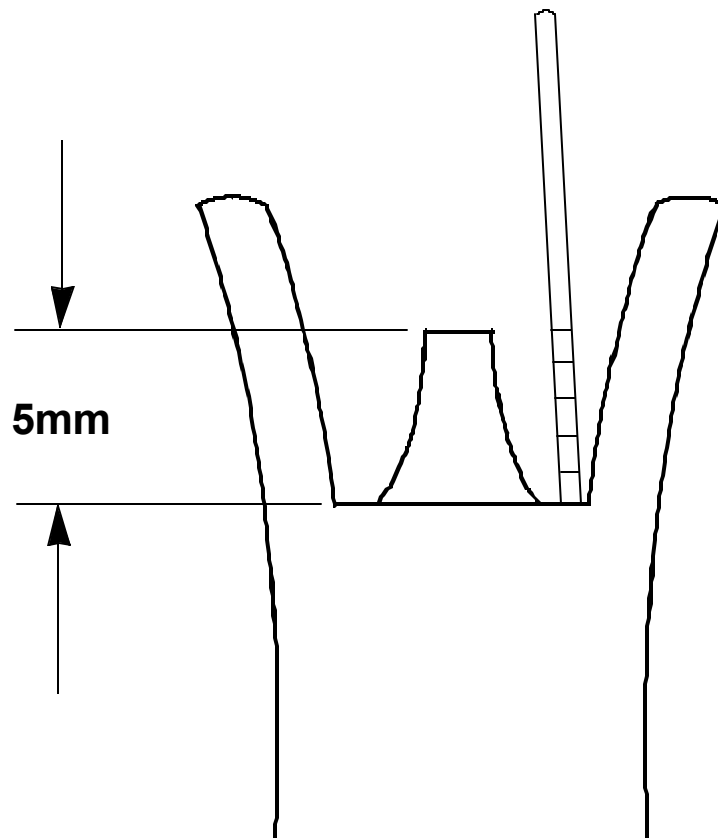

NOTE

This procedure, when used in conjunction with rear sight mechanical zero adjustment, will give an approximate battle sight zero to most M16A2 rifles. The above steps can also be used before firing a new or newly assigned rifle. Use the procedures to check rifles stored in preferred packaging during routine inspections. This will help ensure people armed with the rifles will stand a better chance of hitting an enemy if the rifles must be used before a live fire zero can be made. Whenever possible, zeroing of the rifle should be accomplished using ball ammunition on a 25 meter zeroing target using the "L" aperture.

**2-16. UPPER RECEIVER AND BARREL ASSEMBLY, RIFLE BARREL ASSEMBLY, AND
UPPER RECEIVER ASSEMBLY (CONT).**

f. REASSEMBLY (CONT)

NOTE

Refer to operator's manual for "buddy system" procedure on installing handguard assemblies.

8. Install top of upper handguard assembly (12) in tube cap (13) while pushing down on handguard slip ring (14). Push bottom of upper handguard assembly (12) in place and release handguard slip ring (14) to lock handguard assembly in place.

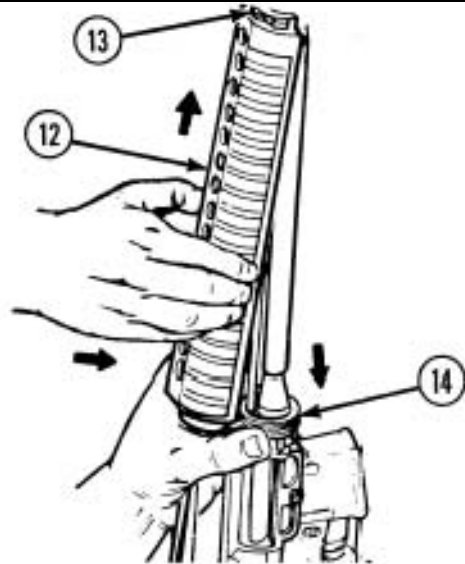

9. Install top of lower handguard assembly (15) in tube cap (13) while pushing down on handguard slip ring (14). Push bottom of lower handguard assembly (15) in place and release handguard slip ring (14) to lock both handguard assemblies in place.

10. Reassemble rifle, refer to page 2-68.

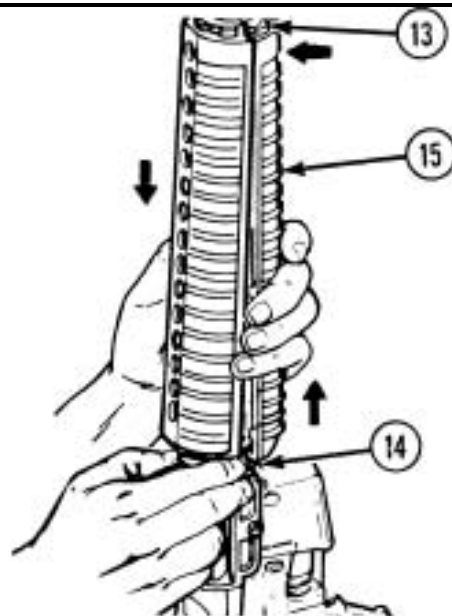

2-17. LOWER RECEIVER AND BUTTSTOCK ASSEMBLY.

This task covers:

- a. Disassembly
- b. Cleaning
- c. Inspection
- d. Repair
- e. Lubrication
- f. Reassembly

INITIAL SETUP

Tools

(ARMY) Small Arms Repairman Tol Kit
(item 3, app B)
Pivot Pin Removal Tool (fig. E-3, app E)
Pivot Pin Installation Tool (fig. E-4, app E)

Equipment Conditions

2-34 Lower receiver and buttstock assembly
removed

Materials/Parts

Lubricant, solid film (SFL) (item 21,
app D)
Screw, self-locking (item 6, p C-11)

General Safety Instructions

To avoid injury to your eyes, use care when
removing and installing spring-loaded parts.
When using solid film lubricant or dichloro-
methane, be sure the area is well ventilated.

References

TM 9-1005-319-10 (operator's manual)

a. DISASSEMBLY

1. Remove screw (1) and lockwasher (2).

WARNING

To avoid injury to you eyes, use care
when removing and installing spring-
loaded parts.

2. Carefully remove pistol grip (3) and catch helical
spring (4) and safety detent (5) to prevent loss.

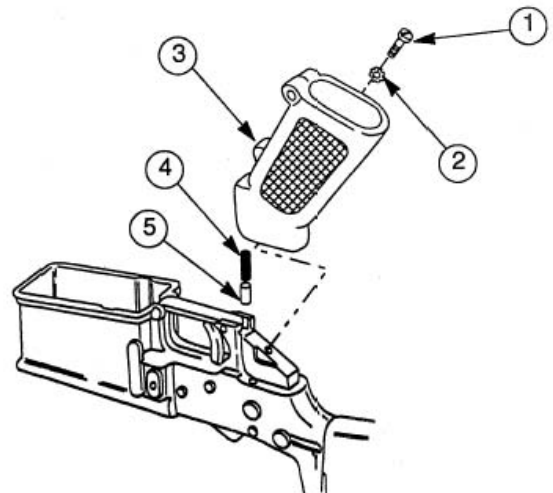

2-17. LOWER RECEIVER AND BUTTSTOCK ASSEMBLY (CONT).

a. DISASSEMBLY (CONT)

RIFLE ONLY

NOTE

If the self-locking screw is removed, it must be discarded and replaced with a new one.

3. Remove self-locking screw (6).

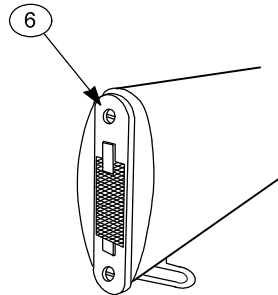

RIFLE ONLY

WARNING

To avoid injury to your eyes, use care when removing and installing spring-loaded parts.

4. Remove buttstock assembly (7) carefully and catch helical spring (8), takedown pin detent (9), takedown pin (10), and stepped spacer (11) to prevent loss.

NOTE

If detent (9) will not come out, use a wire to push it out.

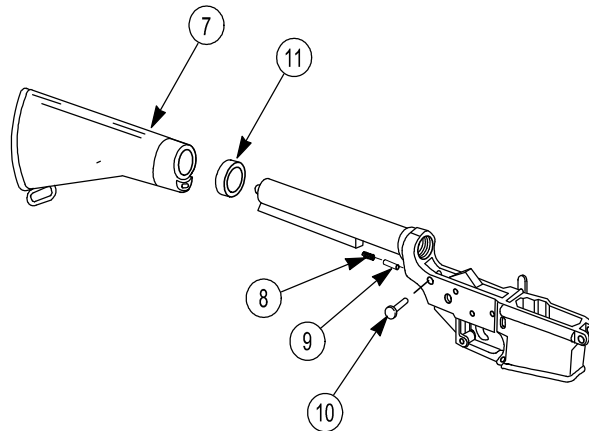

CARBINE ONLY

- 4A. Extend buttstock assembly (11.1).
- 4B. Grasp the lock release lever (11.2) in the area of the retaining nut (11.3), pull downward, and slide buttstock to the rear to separate the buttstock assembly from the lower receiver extension.

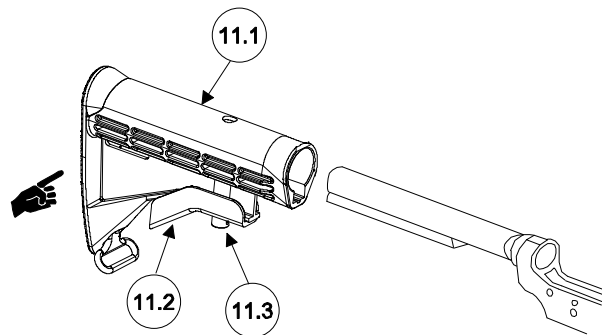

WARNING

To avoid injury to your eyes, use care when removing and installing spring-loaded parts.

NOTE

Catch pivot pin detent and helical spring as pivot pin is removed (see step 6 on next page).

Air Force Only: Lower receivers without a pivot pin detent are acceptable for use by Air Force personnel for all mission requirements worldwide.

5. Depress pivot pin detent and spring and remove pin or insert fabricated pivot pin removal tool (12) to compress pivot pin detent. Turn pivot pin (13) a quarter turn. Remove tool and pivot pin.

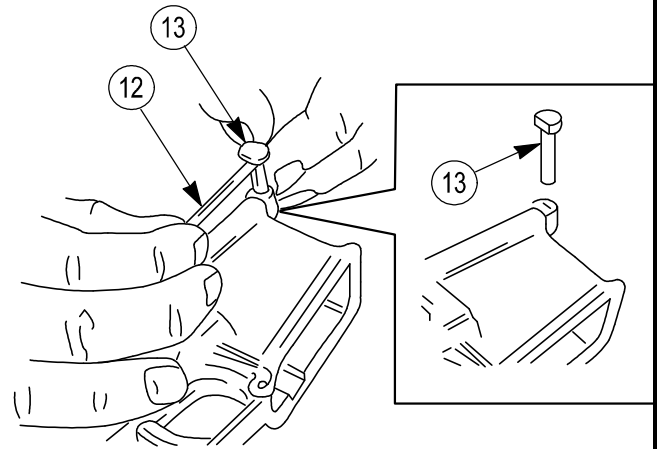

THIS PAGE WAS INTENTIONALLY LEFT BLANK

6. Be sure to hold cupped hand in front of pivot pin detent (14) and helical spring (15) to prevent loss of pivot pin detent and helical spring.

NOTE

If helical spring (15) will not come out, use a wire to pull it out.

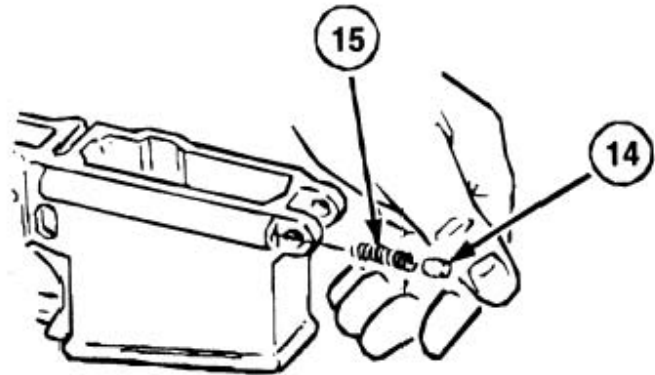

NOTE

Make sure the hammer is cocked and the selector lever is not set on BURST or AUTOMATIC before removing the buffer assembly.

7. Press buffer assembly (16) in about 1/4 inch (0.635 cm). Depress buffer retainer (17) and release buffer assembly (16) and action spring (18). Remove buffer assembly (16) and action spring (18) from receiver while depressing buffer retainer (17).

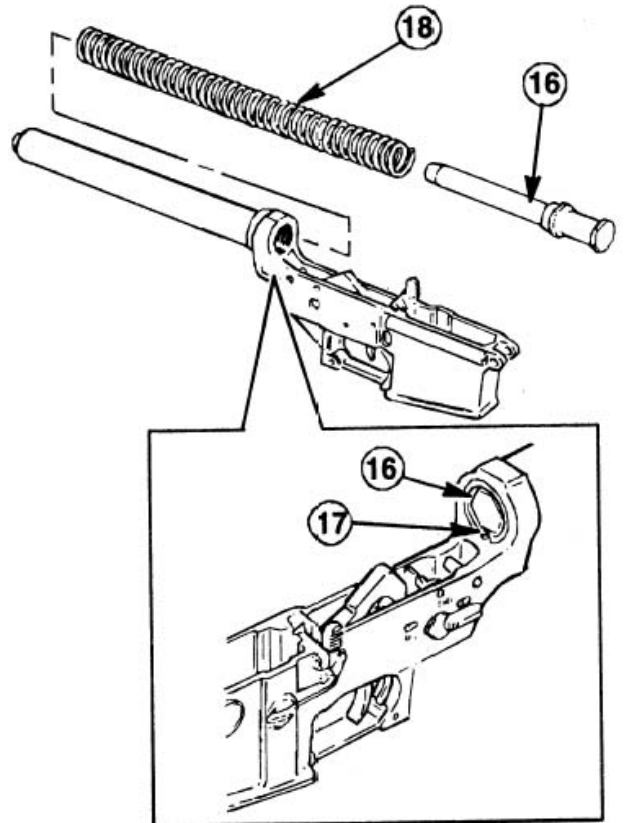

b. CLEANING

Clean all items (operator's manual). Remove carbon deposits.

2-17. LOWER RECEIVER AND BUTTSTOCK ASSEMBLY (CONT).

c. INSPECTION

1. Inspect buffer assemblies for cracks or damage.

Buffers Rifle (1), Carbine (2) have a hole with pin installed which protrudes equally on each side approximately 1/32 inch (0.08 cm).

2. If cracked or damaged, replace.

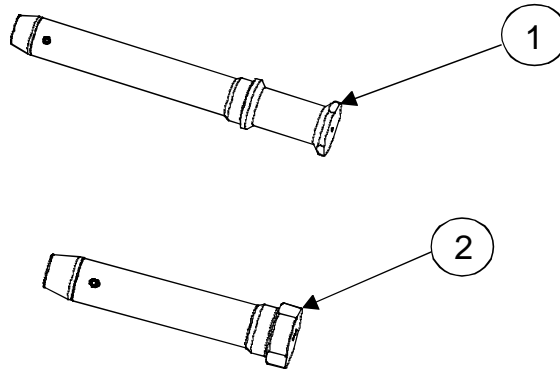

3. Check free length of action spring (4). The free length **FOR RIFLE ONLY** must be between 11 3/4 inches (29.85 cm) minimum and 13 1/2 inches (34.29 cm) maximum; **FOR CARBINE ONLY** must be between 10 1/16 inches (25.56 cm) minimum and 11 1/4 inches (28.58 cm) maximum; if not, replace. Do not attempt to adjust the length by stretching the action spring.

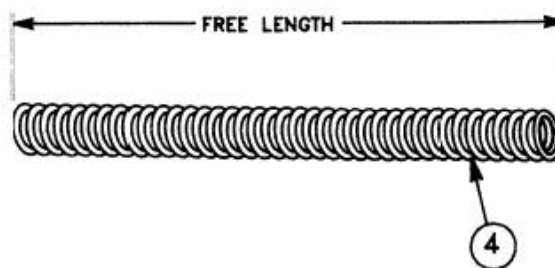

4. Inspect lower receiver (5) (without further disassembly) for legibility of serial number. **ARMY ONLY:** If the serial number is hard to read, evacuate to direct support maintenance. **AIR FORCE ONLY:** If the serial number is hard to read, evacuate to depot maintenance.

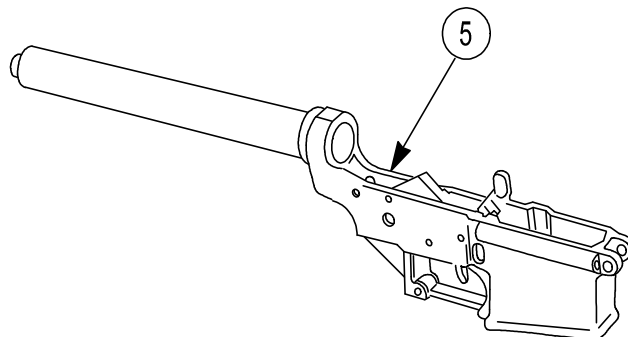

NOTE

AIR FORCE ONLY: Only depot maintenance is authorized to restamp the serial number.

5. Inspect for missing or damaged parts. Inspect finish of lower receiver for shiny spots. Touch up with solid film lubricant as required (p 2-34).

NOTE

If a M16A2, M16A3, M16A4 rifle or M4/M4A1 carbine lower receiver is missing one third or more of its exterior protective finish, resulting in an unprotected, light reflecting surface, it is candidate for overhaul. This missing finish will be considered a shortcoming. This short-coming requires action to obtain a replacement weapon. Once a replacement has been received, evacuate the original weapon to depot maintenance for overhaul.

d. REPAIR

Replace all authorized unserviceable parts. If repair is not authorized at this level, evacuate to support maintenance

e. LUBRICATION

Lightly lubricate all metal components (p 2-33) (operator's manual).

2-17. LOWER RECEIVER AND BUTTSTOCK ASSEMBLY (CONT).

f. REASSEMBLY

WARNING

To avoid injury to your eyes, use care when removing and installing spring-loaded parts.

NOTE

Make sure the hammer is cocked and the selector lever is not set on BURST before installing the buffer assembly.

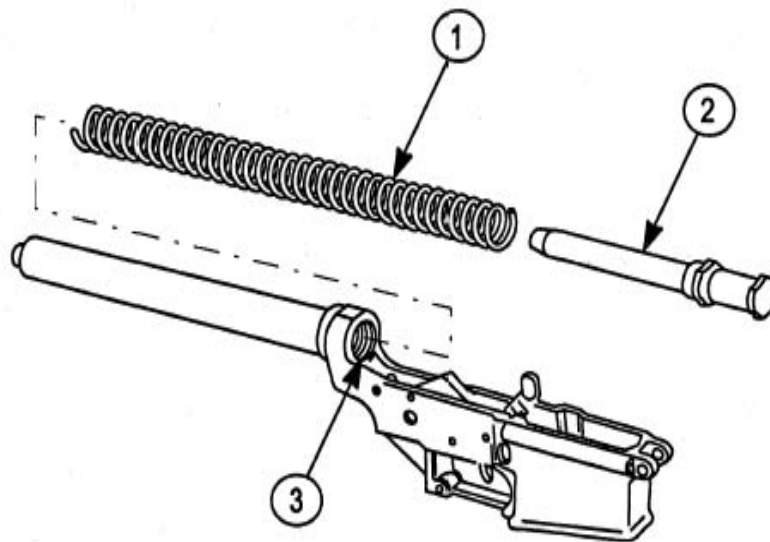

1. Press action spring (1) and buffer assembly (2) in until buffer retainer (3) snaps up and holds them in place.

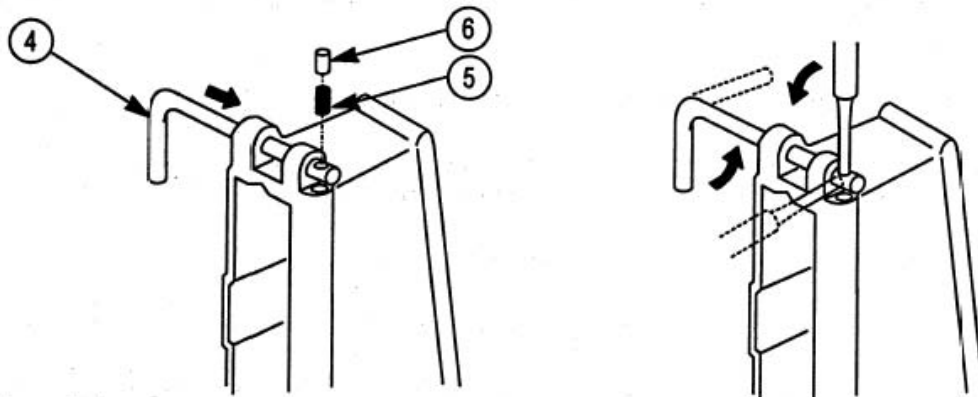

2. Install fabricated pivot pin installation tool (4). Insert helical spring (5) and pivot pin detent (6). Compress pivot pin detent in recess with 3/32 inch punch and rotate tool. Remove 3/32 inch punch.

NOTE

Rounded end of pivot pin detent must be in the groove of the pivot pin (7) when assembly is complete.

3. Install pivot pin (7) while removing fabricated pivot pin Installation tool (4) Maintain pressure while sliding pivot pin (7) into hole Rotate pivot pin until pivot pin detent is inserted into pivot pin groove

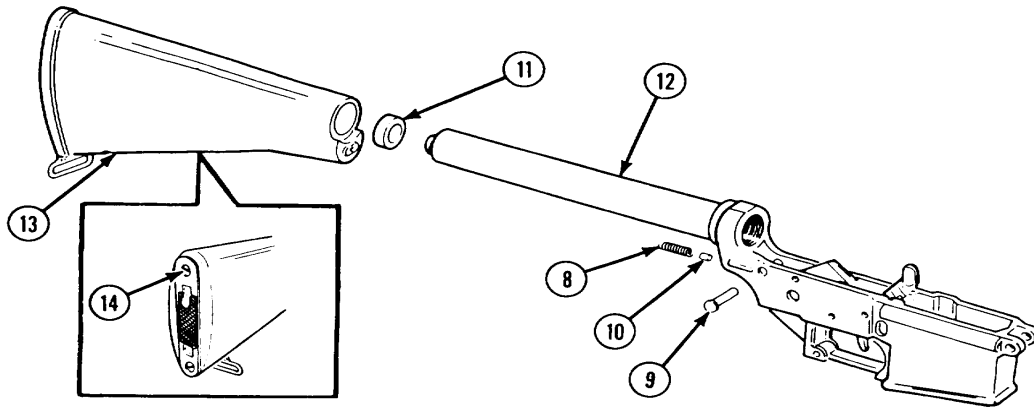
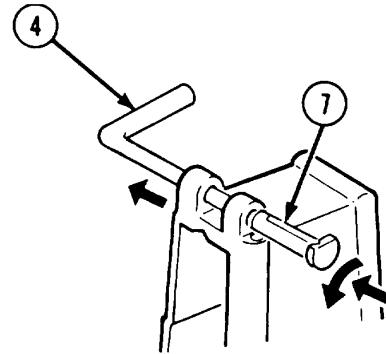

RIFLE ONLY

CAUTION

Do not kink helical spring (8) during assembly

4. Install takedown pin (9) with groove toward the rear. Install takedown pin detent (10) and helical spring (8) from the rear.
5. Install stepped spacer (11) on receiver extension (12) and carefully slide buttstock assembly (13) on to compress helical spring (8)

NOTE

Self-locking screw (14), If removed must be discarded and replaced with a new one.

6. Install self-locking screw (14) to secure buttstock assembly (13)

2-17. LOWER RECEIVER AND BUTTSTOCK ASSEMBLY (CONT).

f. REASSEMBLY (CONT)

CARBINE ONLY

7. Pull down the lock release lever (14.1) in the area of the retaining nut (14.2) to reinstall the buttstock assembly (14.3) onto the lower receiver extension (14.4).

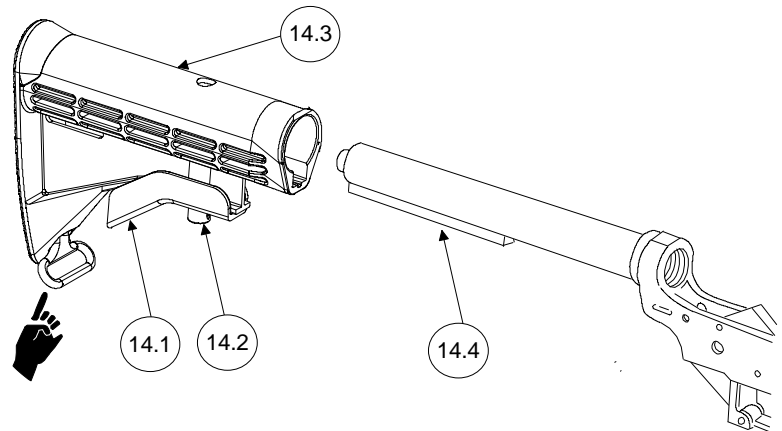

THIS PAGE WAS INTENTIONALLY LEFT BLANK

2-17. LOWER RECEIVER AND BUTTSTOCK ASSEMBLY (CONT).

f. REASSEMBLY (CONT)

WARNING

When utilizing the enhanced rifle grip (it has a bump between the second and third finger for a better grip) PN 9349127, rifle grip screw, PN AN 501D416-18 (1 1/8 in.) or AN501D416-16 (1 in.), is authorized to be used with the enhanced grip. Any screw longer than 1 1/8 in. used with 9349127 could cause a hazardous situation. Also, ensure the washer is in place.

CAUTION

Do not kink helical spring (15) during assembly.

7. Install safety detent (16), pointed end first, and helical spring (15) into bottom of lower receiver (17).

NOTE

A portion of the helical spring will fit in a hole in the pistol grip.

8. Carefully install pistol grip (18) to compress helical spring (15). Secure pistol grip (18) in place with lockwasher (19) and screw (20).
9. Reassemble rifle, refer to page 2-68.

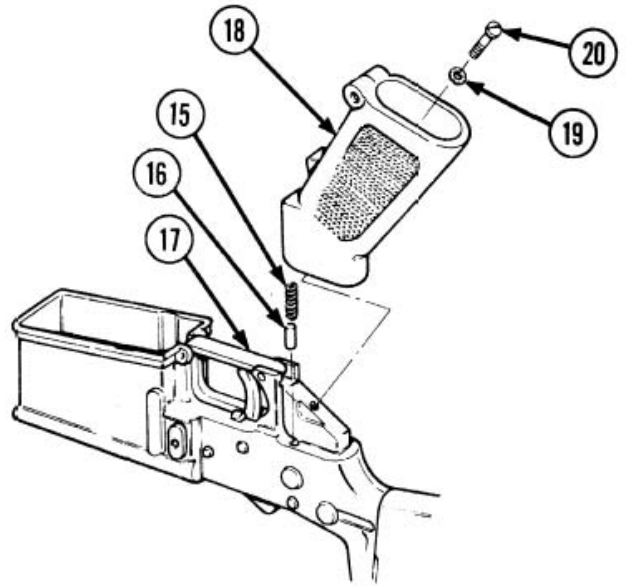

2-18. BUTTSTOCK ASSEMBLY.

This task covers:

- | | |
|----------------|----------------|
| a. Disassembly | d. Repair |
| b. Cleaning | e. Lubrication |
| c. Inspection | f. Reassembly |

INITIAL SETUP

Tools

(ARMY) Small Arms Repairman Tool
Kit (item 3, app B)

Equipment Conditions

2-57 Buttstock assembly removed from
lower receiver and buttstock assembly

a. DISASSEMBLY

RIFLE ONLY

- 1. Remove self-locking screw (1), small sling swivel (2), and buttplate group (3) from buttstock (4)

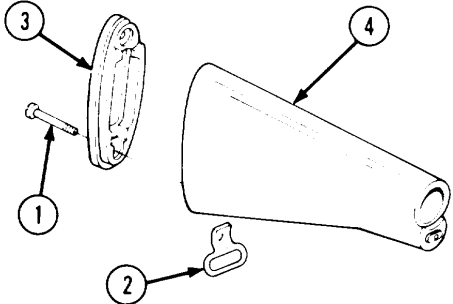

RIFLE ONLY

- 2. Push down on plunger (5) and lift door assembly (6) out of buttplate (7).

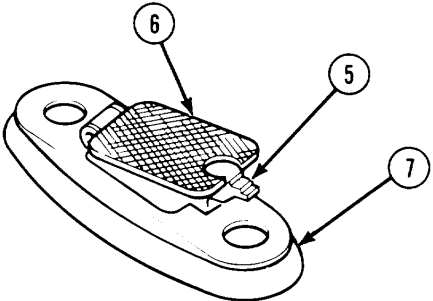

RIFLE ONLY

- 3. Remove straight pin (8) and separate hinge (9) and door assembly (6)

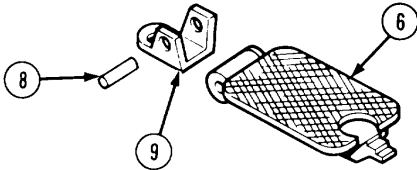

2-18. BUTTSTOCK ASSEMBLY (CONT).

a. DISASSEMBLY (CONT)

CARBINE ONLY

4. Disassemble the buttstock assembly by tapping out the spring pin (10) located in the oval slot of the retaining nut (11). This is done using a 1/16 inch punch.
5. Insert your index finger into the forward end of the buttstock (12) and push down on the locking pin (13). Unscrew the retaining nut (11) and remove the release lever (14) locking pin (13) and spring (15). Remove machine screw (16) and swivel (17).

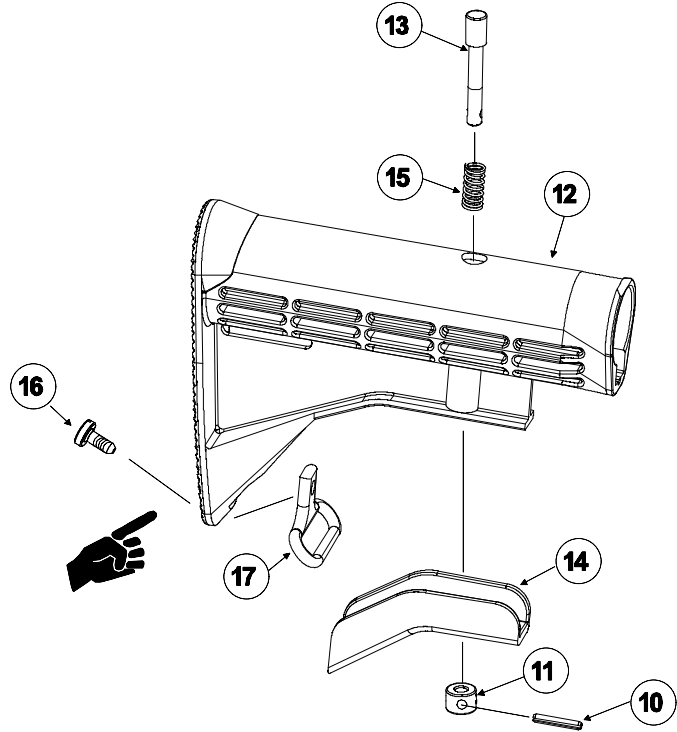

b. CLEANING (RIFLE ONLY)

Clean all parts with CLP (operator's manual). Use brush to clean knurled surface of door assembly.

THIS PAGE WAS INTENTIONALLY LEFT BLANK

2-18. BUTTSTOCK ASSEMBLY (CONT).

c. INSPECTION

NOTE

M16A2 buttstocks, PN 9349121, with unauthorized markings may be used under the following conditions:

- a. The only authorized markings are those which are temporary in nature; i.e., paint, tape, etc.
 - b. When marking a buttstock, only use temporary markings.
 - c. Buttstocks with unauthorized markings that have been stamped into the surface of the buttstock will not be used.
 - d. Unauthorized markings that have previously been scratched, etched, carved, etc. may continue in use if the marks do not extend into the fiber of the buttstock. Cutting into the fiber of the buttstock may weaken it.
 - e. These marks may be at any location on the buttstock. Unauthorized markings are not desirable. However, if previously applied, they will be allowed to continue in use due to the cost of the buttstock.
1. Inspect buttstock for cracks using the following guidelines:
 - a. Under the following conditions, hairline cracks (no chipped away material allowed) originating from buttplate end of buttstock are acceptable.
 - (1) One hairline crack, not to exceed 1 in. (2.54 cm) in length, per side of buttstock.
 - (2) Two additional hairline cracks up to 0.25 in. (0.64 cm) in length, per side of buttstock.
 - (3) A total of three cracks per side of buttstock, originating from buttplate end, are allowable.
 - b. Cracks in the critical area at the front end of the buttstock are not acceptable and these buttstocks must be replaced.
 2. While buttplate is installed on rifle, inspect for cracks around the mounting holes. Check for cracks in excess of 0.25 in. (0.64 cm) in length which extend through the buttplate. Replace if cracked.
 3. Inspect door assembly for cracks, corrosion, stuck plunger, separations on outer face, or other damage. Replace if defective.

d. REPAIR

Replace all authorized unserviceable items. Unserviceable items are those items which are damaged.

e. LUBRICATION

Lubricate all metal components (p 2-33) (operator's manual)

f. REASSEMBLY

RIFLE ONLY

1. Position hinge (1) on door assembly (2) and install straight pin (3)

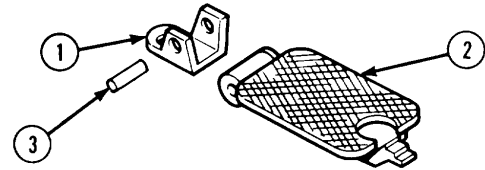

RIFLE ONLY

2. Install door assembly (2) into buttplate (4) and press plunger (5) to lock.

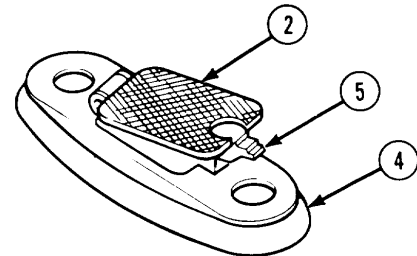

RIFLE ONLY

3. Position buttplate group (6) and small sling swivel (7) to the buttstock (8) and secure with self-locking screw (9).

NOTE

See page 2-62, reassembly, for reassembly of buttstock assembly to lower receiver

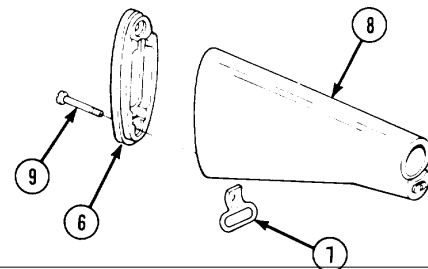

2-18. BUTTSTOCK ASSEMBLY (CONT).

f. REASSEMBLY (CONT).

CARBINE ONLY

4. Insert locking pin spring (10) onto locking pin (11).
5. Insert locking pin (11) and spring (10) into the hole on top of the buttstock (12), threaded end first.
6. Insert your index finger into the forward end of the buttstock (12) and push down on locking pin (11).
7. Install the release lever (13) onto the threaded portion of the locking pin (11) protruding through the bottom of the buttstock (12).
8. Screw on the locking nut (14) until flush with locking pin (11). Align the slot in locking nut (14) with the spring pin hole in the locking pin (11).
9. Lightly tap in spring pin (15) until flush on both sides of the retaining nut (14).
10. Attach swivel (17) with machine screw (16).

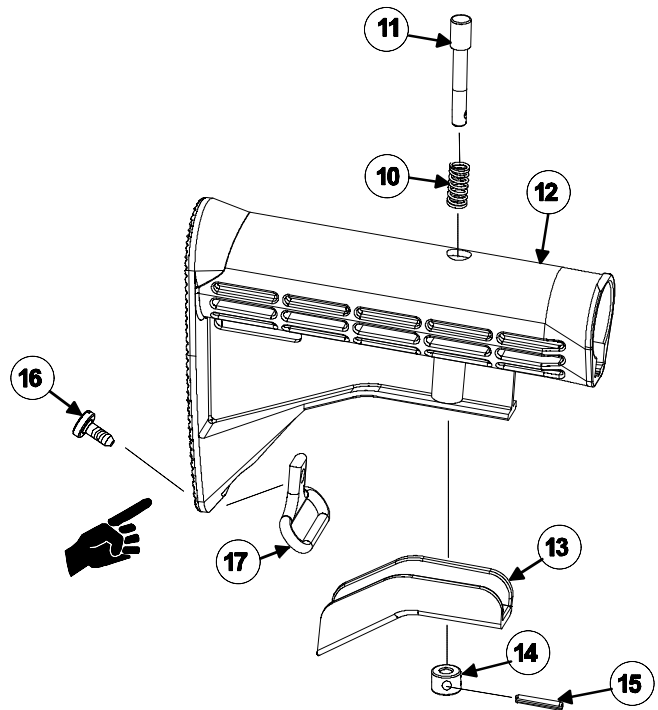

THIS PAGE WAS INTENTIONALLY LEFT BLANK

2-19. MAJOR COMPONENTS OF M16A2 RIFLE.

This task covers:

- a. Reassembly
- b. Inspection
- c. Stowage

INITIAL SETUP

References
TM 9-1005-319-10

Equipment Conditions
Rifle disassembled into major components

General Safety Instructions
To avoid injury to eyes, use care when removing and installing spring-loaded parts.

Do not interchange bolt assemblies from one rifle to another. Doing so may result in injury to, or death of, personnel.
Do not keep live ammunition near the work area.

a. REASSEMBLY

Refer to operator's manual and assemble lower receiver and buttstock assembly (1), upper receiver and barrel assembly (2), charging handle assembly (3), bolt carrier assembly (4), sling (5), and magazine (6).

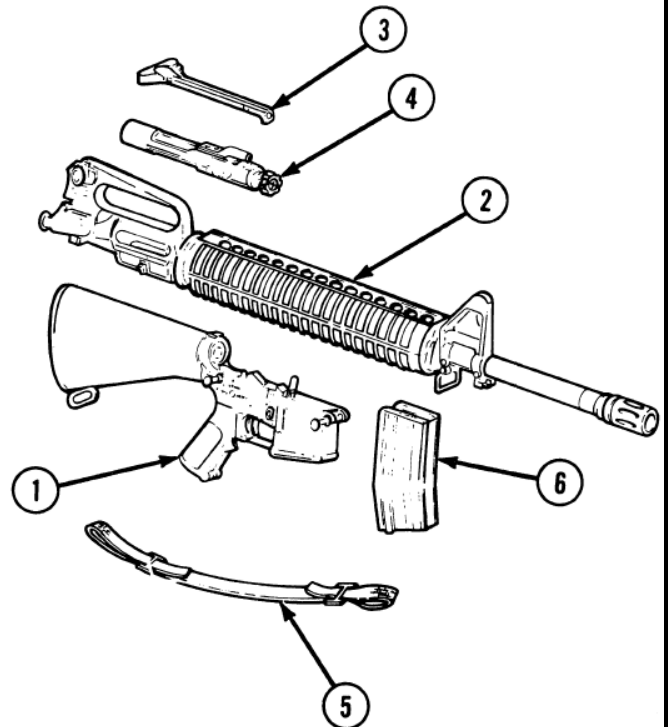

b. INSPECTION

Perform the following function checks on assembled weapon:

1. Remove magazine if installed. Pull charging handle assembly to rear. Check that chamber is clear. Let bolt and bolt carrier close. Do not pull trigger. Leave hammer in cocked position.

WARNING

If weapon fails any function test then continued use of the weapon could result in injury to, or death of, personnel.

2. Place selector lever in SAFE position and pull trigger. Hammer should not fall.
3. Place selector lever in SEMI position. Pull trigger. Hammer should fall.

NOTE

For the purpose of the following check "SLOW" is defined as 1/4 to 1/2 the normal rate of trigger release.

4. Hold trigger to the rear, charge weapon, and release the trigger with a slow, smooth motion, without hesitations or stops, until the trigger is fully forward; an audible click should be heard. Hammer should not fall.
5. Repeat the SEMI position test five times. The weapon must not malfunction during any of these five tests. If the weapon malfunctions during any of these five tests, evacuate weapon to support maintenance for repair.

M16A2, M16A4 and M4 ONLY

6. Place selector lever in BURST position. Charge weapon and pull trigger. Hammer should fall.
7. Hold trigger to the rear, pull charging handle assembly to rear and release three times. Release trigger. Hammer should not fall. The burst disconnect should have held the hammer to the rear while the trigger was in the pulled position.
8. Pull trigger. Hammer should fall. This should be the first round of a three round burst.
9. With hammer in forward position, attempt to place the selector lever in the SAFE position. If selector lever can be placed on SAFE, evacuate the weapon to support maintenance.

M16A3 and M4A1 ONLY

10. Place selector lever in AUTO position. Charge weapon and pull trigger. Hammer should fall.
11. Hold trigger to the rear, charge weapon and release trigger. Pull trigger. Hammer should not fall. AUTO sear should have released hammer while holding trigger in the squeezed position before releasing and resqueezing the trigger.
12. With hammer in forward position, attempt to place the selector lever in the SAFE position. If selector lever can be placed on SAFE, evacuate the weapon to support maintenance.

2-19. MAJOR COMPONENTS OF M16A2 RIFLE (CONT).

c. STOWAGE

Prior to stowing the weapon in arms room, perform the following procedures:

1. Clear. Refer to operator's manual.
2. Place selector lever in SEMI position.
3. Pull trigger. Hammer should fall.
4. Close ejection port (dust) cover.
5. Place weapon in rack.

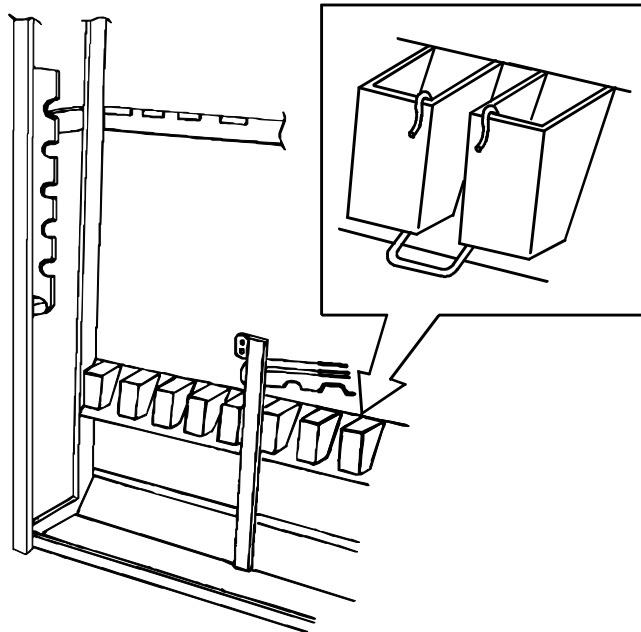

6. M4/M4A1 Carbine Only, use M12 Arms Rack.

- a. The M12 arms rack is the correct arms rack in which to store the M4/M4A1 Carbine. The carbine must be stored with buttstock extended. Carrying handle needs to be moved back one notch. When storing the M4/M4A1 Carbine in the M12 arms rack a mounting bracket, NSN 5340-01-230-3181, (app D, item 23.1) may be used for each M4/M4A1 Carbine being stored. This option is for the convenience of the person who opens and closes the arms rack to store the carbines.
- b. To install the mounting bracket on the M12 arms rack, for use with the M4/M4A1 Carbine, install the bracket with the hooks of the bracket facing toward the carbine, so that the lower receiver extension will contact the bent end of the bracket. The bent end of the bracket will hold the carbine upright when the arms rack is opened. The bracket can be turned around when not in use for the carbine to allow storage of the M16A2 rifle.
- c. When storing the M4/M4A1 Carbine in the M12 arms rack, an adapter bar (fig E-6, app E), **MUST** be used for security reasons. To install the adapter bar to the M12 arms rack:

(1) Remove all weapons from the rack and position the rack to gain access to the back.

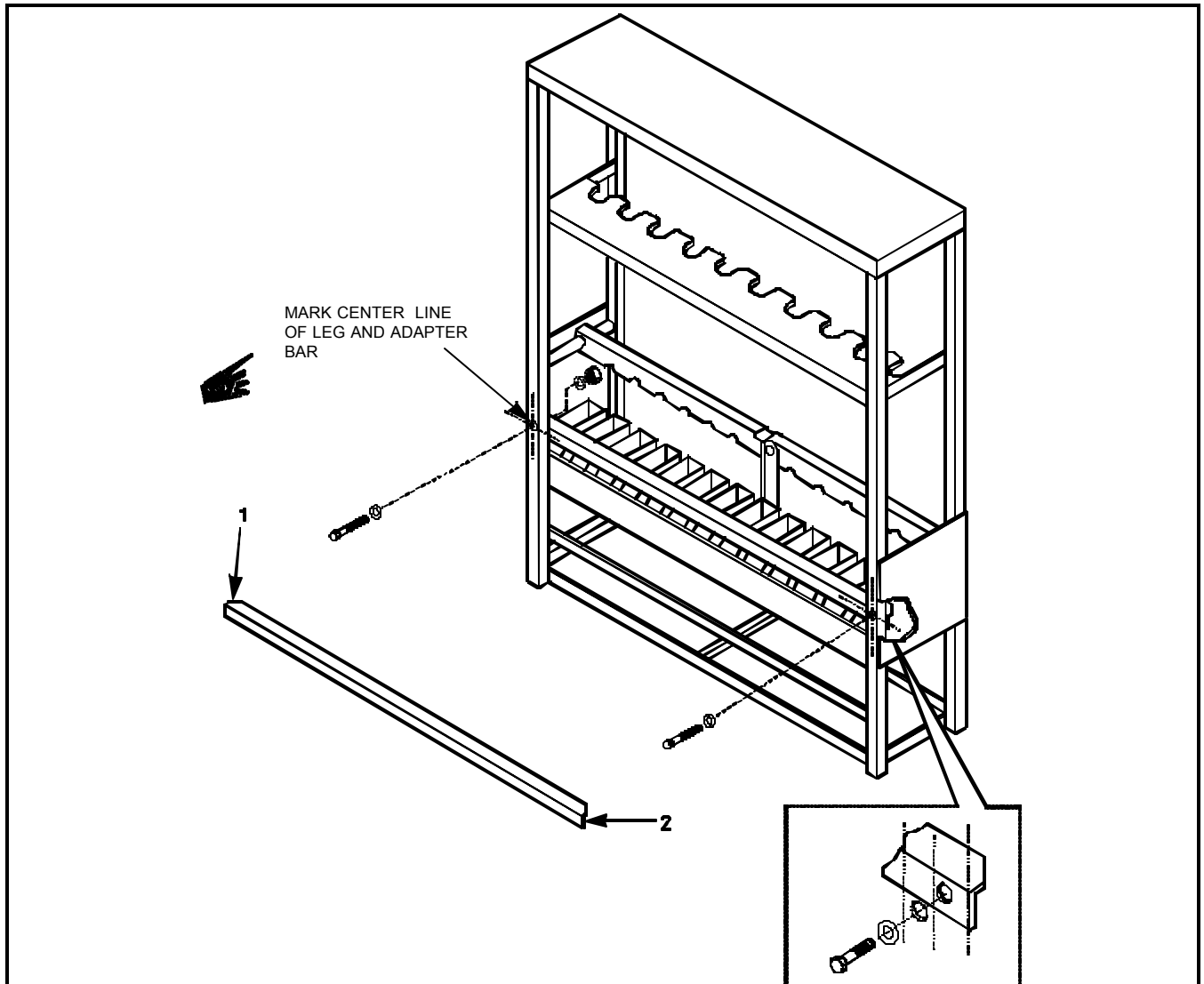

NOTE

Minor alteration to the M12 rack **MUST** be performed by Direct Support.

- (2) The side of the adapter bar with the corners (1) cut off is the top and the side with square corners (2) is the back. The portion of the bar must be placed so the cut off corners (1) face the front of the rack.
- (3) Holding the adapter bar at an angle, place one end into position inside the rear leg of the arms rack. Lower the other end of the bar into position. Allow the adapter bar to rest on the rack.
- (4) Clamp both ends of the adapter bar into position. Mark the center line of the leg and adapter bar where they meet (see illustration). Using a center punch, mark the location of the holes to be drilled where the center lines cross. The holes must be centered on both the leg and the adapter bar. Drill a 1/8 inch pilot hole through both arms rack legs and the ends of the adapter bar. Drill a 3/8 inch hole through both arms rack legs and the ends of the adapter bar using the pilot hole as a guide. Remove the adapter bar. File the edges of all holes smooth. Paint all bare metal surfaces with olive drab enamel paint, NSN 8010-01-350-5249, or equivalent.

2-19. MAJOR COMPONENTS OF M16A2 RIFLE (CONT).

c. STOWAGE (CONT)

- (5) Reinsert the adapter bar into position on the arms rack. Using two 3/8 inch x 2 inch machine screws (MS35206-315, NSN 5305-00-984-5695) or equivalent, four washers (MS27183-15, NSN 5310-00-809-4061) or equivalent, and two nuts (MS35649-2382, NSN 5310-00-056-3395) or equivalent assemble adapter bar to arms rack and tighten securely. The bolts can be inserted from either the back or the front to meet your requirements. If the rack is placed close to a wall or another rack it is recommended that the bolts be inserted from the back.
- (6) Tack weld, braze, or peen the threaded end of the bolt to the nut to prevent easy removal.
- (7) Place rack back into position and replace the weapons.

NOTE

Adapter bar must be removed from arms rack prior to turning in the arms rack to the supply system.

- d. To remove the adapter bar from the arms rack, remove the head of the bolt (or the nut), using a hand held grinder or file to avoid damage to the aluminum arms rack legs. A hammer and cold chisel may be used if no other way to remove the adapter exist.

NOTE

It is necessary to either remove the carrying handle or move it back one notch in order to secure the locking bars of the M12 rack during storage of the M16A4 rifle and M4/M4A1 carbine.

DO NOT mix carrying handles from one weapon to another, it may change the zero of the last weapon

- e. It is recommended that the rail protector NSN 1005-01-394-7677, (app D, item 26.1) be used during storage of the carbines when the carrying handle assembly or some other accessory is not installed on the upper receiver to prevent damage to the mounting surface on the upper receiver.

Section VI. PREPARATION FOR STORAGE OR SHIPMENT

2-20. PREPARATION FOR STORAGE OR SHIPMENT.

- a. Packaging of the M16A2 Rifle and the M4/M4A1 Carbine shall be in accordance with the following:

ARMY ONLY: Army users shall package the rifle and the carbine in accordance with each respective Packaging Data Sheet (PDS) for shipment or storage which may exceed 90 days. The PDS is part of the Army Master Data File Retrieval Microform System (ARMS) Packaging File.

AIR FORCE ONLY: Air Force users shall package the rifle in accordance with each respective Special Packaging Instruction (SPI) 00-856-6885 for shipment or storage which may exceed 90 days. The SPIs are part of the Army Master Data File Retrieval Microform System (ARMS) Packaging File.

- b. Packaging, if required, for shipping/storage which will not exceed 90 days shall be as follows:
- (1) Clean in accordance with operator's manual.
 - (2) Wrap with MIL-B-121 waterproof material.
 - (3) Place in barrier bag MIL-B-117, Type I, Class C, or wrap with MIL-B-121, Type I, Grade A, and seal with tape, PPP-T-76.
 - (4) Place one or more of item in minimum size container. Block and brace in accordance with MIL-STD-1186. Cushion the M16 and similar weight items with PPP-C-843, and use PPP-F-320 as filler, to create a tight pack.
 - (a) Fiber board containers shall be in accordance with PPP-B-636 and may be Class Domestic. Gross weight and size of material shall determine grade of fiberboard container. PPP-B-640 may also be used.
 - (b) Wood containers shall be in accordance with PPP-B-601 or PPP-B-621.
 - (5) Equivalent materials may be used.
- c. NSNs are not assigned to all the specified material. If it is necessary to specify an NSN in the TMs, the packing materials will have to be spared and part numbers and NSNs assigned.
- d. The specifications used are:
- | | |
|------------------|--|
| (1) MIL-B-121 | Barrier Material, Greaseproofed, Waterproofed, Flexible (NSN 135-00-753-4661) |
| (2) MIL-B-117 | Bag, Sleeve and Tubing -- Interior Packaging (NSN 8135-00-543-6574) |
| (3) PPP-B-636 | Boxes, Shipping, Fiberboard |
| (4) PPP-B-601 | Boxes, Wood, Cleated Plywood |
| (5) MIL-STD-129 | Marking for Shipment and Storage |
| (6) PPP-T-76 | Tape, Packaging, Paper |
| (7) MIL-STD-1186 | Cushioning, Anchoring, Bracing, Blocking and Waterproofing; with Appropriated Test Methods |
| (8) PPP-C-843 | Cushioning Material, Cellulosic |
| (9) PPP-F-320 | Fiberboard, Corrugated and Solid Sheet Stock (Container Grade), and Cut Shapes |
| (10) PPP-B-640 | Boxes, Fiberboard, Corrugated, Triple-Wall |
| (11) PPP-B-621 | Boxes, Wood, Nailed and Locked -- Corner |

THIS PAGE WAS INTENTIONALLY LEFT BLANK

CHAPTER 3

DIRECT SUPPORT MAINTENANCE INSTRUCTIONS

CHAPTER OVERVIEW

This chapter provides information and instructions to keep the weapon in good repair and contains the following sections:

- a. Repair Parts and Special Tools
- b. Direct Support Troubleshooting
- c. Direct Support Maintenance Procedures for the M16A2 Rifle and M4/M4A1 Carbine
- d. Preparation for Storage or Shipment
- e. Preembarkation Inspection of Material in Units Slated for Overseas Movement

Section I. REPAIR PARTS, SPECIAL TOOLS, TMDE, AND SUPPORT EQUIPMENT

3-1. COMMON TOOLS AND EQUIPMENT. For authorized common tools and equipment, refer to the Modified Table of Organization and Equipment (MTOE) applicable to your unit. Air Force users must maintain the following common tools:

| | | |
|-----------------------|-----------------------|--------------------------|
| Flat tip screwdriver | Torque wrench | 5/64-inch drive pin |
| Socket wrench handle | Retaining ring pliers | punch |
| and socket head screw | (Two) 8-inch | 1/8-inch drive pin punch |
| socket wrench | adjustable wrenches | 1/16-inch drive pin |
| Vise jaw caps | Flat file | punch |
| Machinist's vise | Ball-peen hammer | 3/32-inch drive pin |
| Solid center punch | Trigger pull test | punch |
| Hammer | fixture rod and | |
| Combination wrench | weights | |

3-2. SPECIAL TOOLS, TMDE, AD SUPPORT EQUIPMENT. Special tools required for direct support maintenance are listed in appendixes B and C. Fabricated tools are listed and illustrated in appendix E.

3-3. REPAIR PARTS. Repair parts are listed and illustrated in appendix C of this manual.

NOTE

Bolt assemblies, and/or barrel assemblies may be interchanged, at the Direct Support Maintenance level, from one rifle to another, under the provisions of the note on page C-3: If these parts are interchanged the rifle must be checked/inspected as depicted on pages 3-17, 3-21, and 3-33. While performing these checks and inspections, pay special attention to the headspace requirements on page 3-47.

Section II. TROUBLESHOOTING

3-4. GENERAL.

a. This section contains direct support level troubleshooting information for locating and correcting most of the operating troubles which may develop in the M16A2 rifle and M4/M4A1 carbine. Each malfunction for the individual part or assembly is followed by a list of tests or inspections which will help you to determine the corrective action to take. You should perform the tests/inspections and corrective actions in the order listed.

b. This manual cannot list all malfunctions that may occur, nor all tests or inspections and corrective actions. If a malfunction is not listed or is not corrected by listed corrective actions, see individual repair sections in the maintenance procedures on each major assembly.

3-5. TROUBLESHOOTING PROCEDURES. Refer to troubleshooting table for malfunctions, tests, and corrective actions. The symptom index is provided for a quick reference of the malfunctions covered in the table.

SYMPTOM INDEX

| | Troubleshooting Procedures Page |
|--|---------------------------------------|
| Failure of magazine to lock in rifle | 3-3 |
| Failure to feed | 3-3 |
| Failure to chamber | 3-3 |
| Failure to lock | 3-4 |
| Failure to fire | 3-5 |
| Failure to unlock | 3-6 |
| Failure to extract | 3-6 |
| Failure to eject | 3-6 |
| Failure to cock | 3-7 |
| Short recoil | 3-9 |
| Rifle cannot be zeroed | 3-10 |
| Failure to cycle with selector lever set o n BURST | 3-11 |
| Fires two rounds with one pull of trigger with selector lever set on SEMI (double firing) | 3-13 |
| Fires with selector lever on SAFE on when trigger is released with selector lever on SEMI | 3-13 |
| Hammer pin "walks" | 3-14 |
| Bolt assembly fails to lock to rear after firing last round | 3-14 |

TROUBLESHOOTING

MALFUNCTION

TEST OR INSPECTION

CORRECTIVE ACTION

1. FAILURE OF MAGAZINE TO LOCK IN RIFLE.

Step 1. Dirty or corroded magazine catch (1).

Disassemble and clean.

Step 2. Defective magazine catch spring (2).

Replace magazine catch spring (2) (p 3-62).

Step 3. Worn or broken magazine catch (1).

Replace magazine catch (1) (p 3-62).

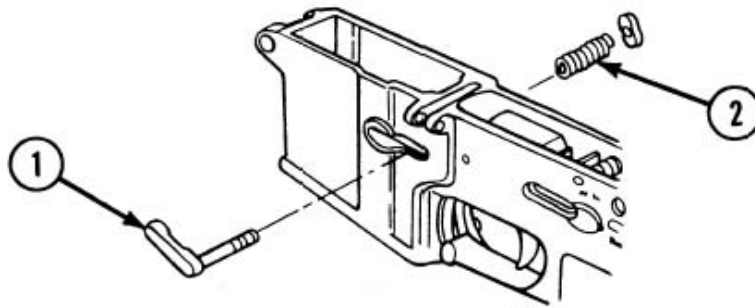

2. FAILURE TO FEED.

Step 1. Magazine catch spring (1) weak or broken.

Replace magazine catch spring (1) (p 3-62).



Step 2. Short recoil.

Refer to page 3-9.

3. FAILURE TO CHAMBER.

Short recoil.

Refer to page 3-9.

3-5. TROUBLESHOOTING PROCEDURES (CONT).

TROUBLESHOOTING (CONT)

MALFUNCTION

TEST OR INSPECTION

CORRECTIVE ACTION

4. FAILURE TO LOCK.

Step 1. Damaged bolt carrier key (1).

Repair or replace bolt carrier key (1) (p 3-25).

Step 2. Loose screws (2) on bolt carrier key (1).

a. Disassemble and repair (p 3-25).

b. Reassemble using new screws.

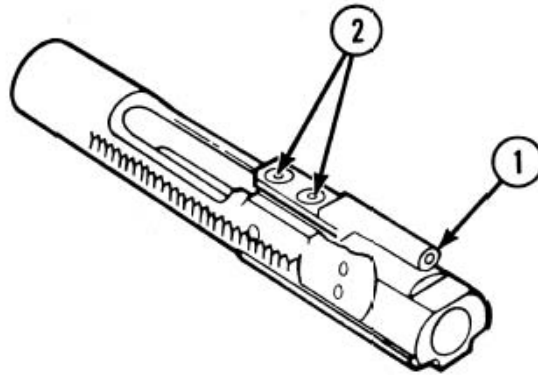

Step 3. Bent gas tube (3).

a. Adjust by bending gas tube (3) in area of handguards.

b. Replace gas tube (3) and check alignment (p 3-29).

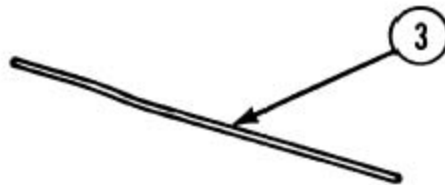

Step 4. Short recoil.

Refer to page 3-9.

TROUBLESHOOTING (CONT)

MALFUNCTION

TEST OR INSPECTION

CORRECTIVE ACTION

5. FAILURE TO FIRE.

Step 1. Broken hammer (1).

Replace hammer (1) (p 3-73).

Step 2. Weak or broken hammer spring (2).

Replace hammer spring (2) (p 3-73).

Step 3. Hammer spring (2) improperly assembled.

Assemble properly.

Step 4. **(M16A2, M16A4 and M4 ONLY)** Burst cam (3) and/or cam spring (4) frozen or improperly assembled.

Disassemble, clean, lubricate, and reassemble correctly (p 3-73).

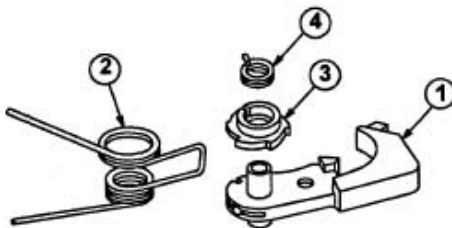

M16A2, M16A4 and M4

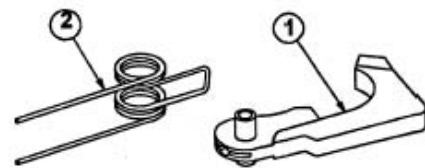

M4A1 and M16A3

Step 5. Selector lever (5) frozen on SAFE position.

Disassemble and clean (p 3-62)

Step 6. Broken firing pin (6) or firing pin does not meet gage protrusion requirement.

Replace firing pin (6) (p 3-16).

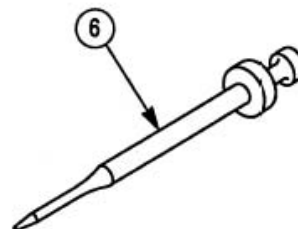

3-5. TROUBLESHOOTING PROCEDURES (CONT).

TROUBLESHOOTING (CONT)

MALFUNCTION

TEST OR INSPECTION

CORRECTIVE ACTION

6. FAILURE TO UNLOCK.

Step 1. Burred locking lugs (1) on bolt assembly.

Remove burrs.

Step 2. Burred lugs (2) on barrel extension.

Remove burrs.

Step 3. Short recoil.

Refer to page 3-9.

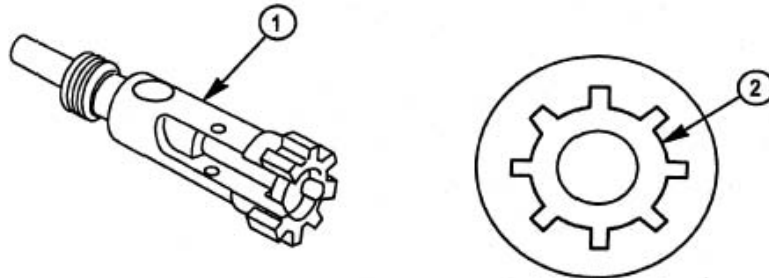

7. FAILURE TO EXTRACT.

Step 1. Inspect cartridge extractor and extractor spring assembly.

Replace if cracked or broken (p 2-35).

Step 2. Inspect badly pitted chamber with reflector tool (item 2, fig. C-24).

Replace barrel assembly if chamber is badly pitted (p 3-29).

8. FAILURE TO EJECT.

Short recoil.

Refer to page 3-9.

TROUBLESHOOTING (CONT)

MALFUNCTION

TEST OR INSPECTION

CORRECTIVE ACTION

9. FAILURE TO COCK.

Step 1. Worn or broken trigger nose (1) or trigger spring (2).

Replace trigger (3) or defective trigger spring (2) (p 3-62).

Step 2. Worn or broken hammer trigger notch (4).

Replace hammer (5) (p 3-62).

Step 3. Worn or broken hammer disconnecter hook (6).

Replace hammer (5) (p 3-62).

Step 4. Worn or broken hammer automatic sear hook (7).

Replace hammer (5) (p 3-62).

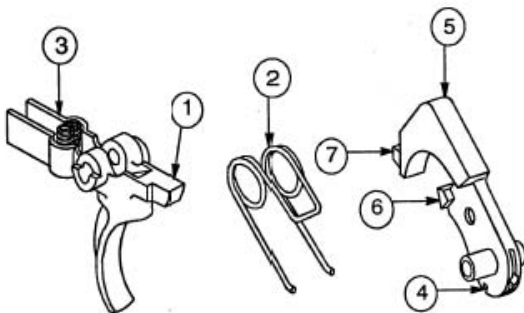

M16A2, M16A4 and M4 ONLY

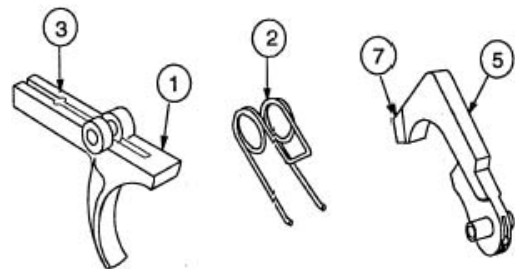

M16A3 and M4A1 ONLY

3-5. TROUBLESHOOTING PROCEDURES (CONT).

TROUBLESHOOTING (CONT)

MALFUNCTION

TEST OR INSPECTION

CORRECTIVE ACTION

9. FAILURE TO COCK (CONT).

Step 5. (M16A3 and M4A1 has only 1 disconnecter) Worn or broken disconnecter hooks (8).

Replace defective disconnecters (9) (p3-62).

Step 6. (M16A3 and M4A1 has only 1 spring) Weak, broken, or missing disconnecter springs (10).

Replace disconnecter springs (10) (p 3-62).

Step 7. Worn, broken, or missing automatic sear (11).

Replace automatic sear (11) (p 3-62).

Step 8. Weak or broken automatic sear spring (12).

Replace automatic sear (11) (p 3-62).

Step 9. Long leg (13) of automatic sear spring incorrectly assembled in receiver.

Remove automatic sear assembly (11) and install correctly (p 3-62).

Step 10. (M16A2, M16A4 and M4 ONLY) Burst cam (14) or clutch spring (15) frozen or improperly assembled.

Disassemble, inspect, clean, lubricate, or replace as required (p 3-73).

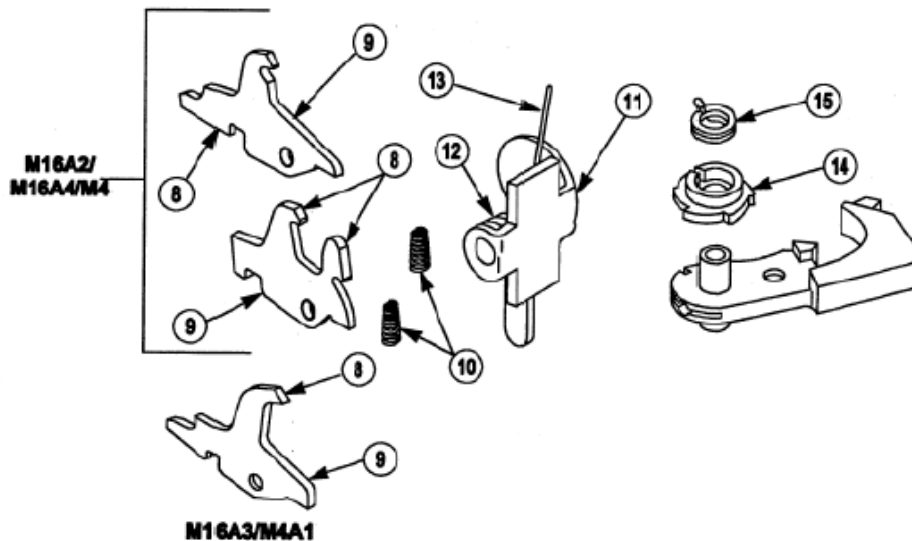

TROUBLESHOOTING (CONT)

| MALFUNCTION | TEST OR INSPECTION | CORRECTIVE ACTION |
|--------------------|---------------------------|--------------------------|
|--------------------|---------------------------|--------------------------|

10. SHORT RECOIL.

Step 1. Improper gap space or worn, missing, or broken bolt rings (1).

- a. Stagger bolt ring gaps (p 3-21).
- b. Replace bolt rings (1) and stagger gaps (3-21).

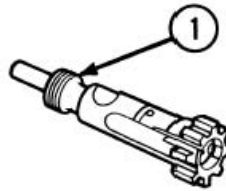

Step 2. Broken or bent gas tube (2).

Adjust by bending in area of handguards or replace gas tube (2) (p 3-29).

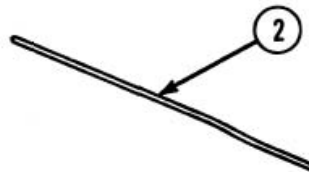

Step 3. Gas tube spring pin (3) missing from front sight (4).

Replace gas tube spring pin (3) (p 3-29).

Step 4. Partially plugged gas system because of carbon build-up in the gas tube (2).

Replace gas tube (2) (p 3-29).

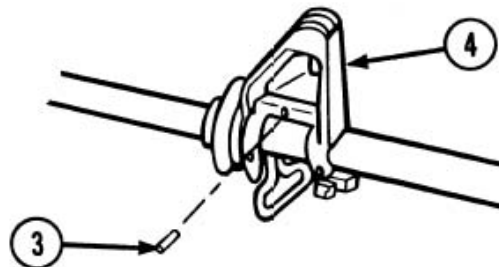

3-5. TROUBLESHOOTING PROCEDURES (CONT).

TROUBLESHOOTING (CONT)

MALFUNCTION

TEST OR INSPECTION

CORRECTIVE ACTION

10. SHORT RECOIL (CONT).

WARNING

When using carbon removing compound (item 8, app D), avoid skin contact. If it comes in contact with the skin, wash off thoroughly with running water. The use of a good lanolin base cream after exposure to compound is helpful. The use of gloves and protective equipment is required.

Step 5. Carbon build-up in barrel gas port (5).

Remove carbon build-up by soaking barrel in carbon removing compound (item 8, app D). Use rubber gloves (item 18, app D) with carbon removing compound. Use a bore small arms cleaning brush (item 4, app D).

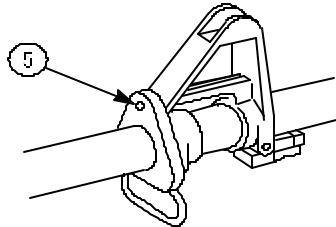

11. RIFLE CANNOT BE ZEROED.

Step 1. Inspect for defective or bent barrel assembly (1) (p 3-29).

Replace barrel assembly (1) (p 3-29).

Step 2. (For windage) barrel assembly (1) out of alignment with rear sight on upper receiver.

Align barrel assembly (1) and upper receiver (p 3-29).

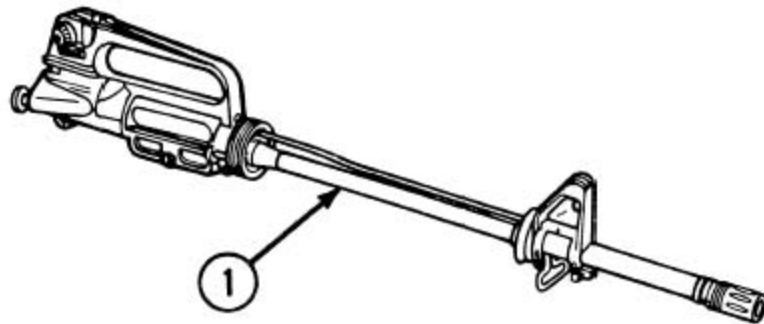

TROUBLESHOOTING (CONT)

| MALFUNCTION | TEST OR INSPECTION | CORRECTIVE ACTION |
|-------------|--------------------|-------------------|
|-------------|--------------------|-------------------|

Step 3. (For elevation) defective front sight (2) or rear sight (3).

Repair as required (p 3-48).

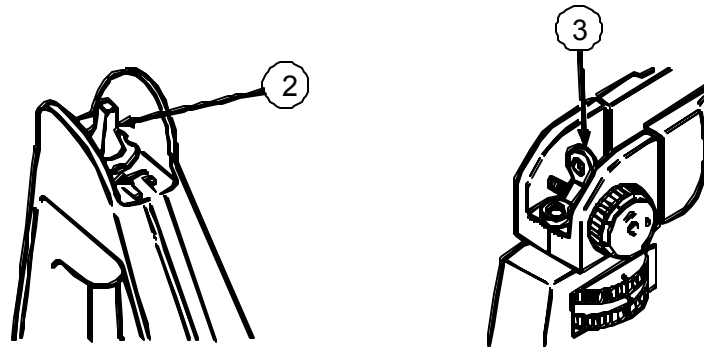

12. FAILURE TO CYCLE WITH SELECTOR LEVER SET ON BURST (M16A2 and M4 ONLY).

Step 1. Broken automatic sear (1) or spring (2).

Replace automatic sear assembly (1) (p 3-62).

Step 2. Faulty selector lever (3).

Replace selector lever (3) (p 3-62).

Step 3. Broken tooth on burst cam (4).

Replace burst cam (4) (p 3-73).

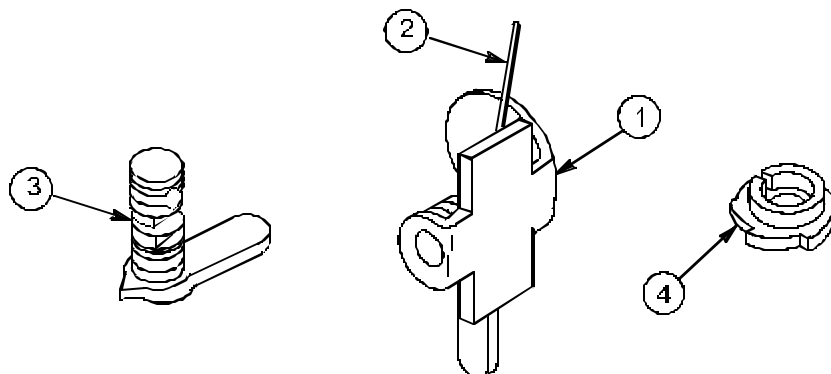

M16A2 and M4

3-5. TROUBLESHOOTING PROCEDURES (CONT).

TROUBLESHOOTING (CONT)

MALFUNCTION**TEST OR INSPECTION****CORRECTIVE ACTION**

12. FAILURE TO CYCLE WITH SELECTOR LEVER SET ON BURST (M16A2, M16A4 and M4 ONLY) (CONT).

Step 4. Broken cam clutch spring (5). Cam clutch spring should be bent and properly formed without any sharp edges or corners.

Inspect and replace if required.

Step 5. The bend in the cam clutch spring (5) installed backwards (toward outside).

Install cam clutch spring (5) properly with the bend to the inside (p 3-73).

NOTE

When hammer is rotated back to cocked position, cam should rotate to allow the burst disconnector to latch in the next notch.

Step 6. Cam clutch spring (5) fails to "clutch" and burst cam (4) fails to rotate back with hammer (6).

Replace cam clutch spring (5) (p 3-73). If problem continues, replace hammer (6) and cam (4) (p 3-73).

Step 7. Broken front hook (7) on burst disconnector (8).

Replace burst disconnector (8) (p 3-62).

Step 8. Short recoil.

Refer to page 3-9.

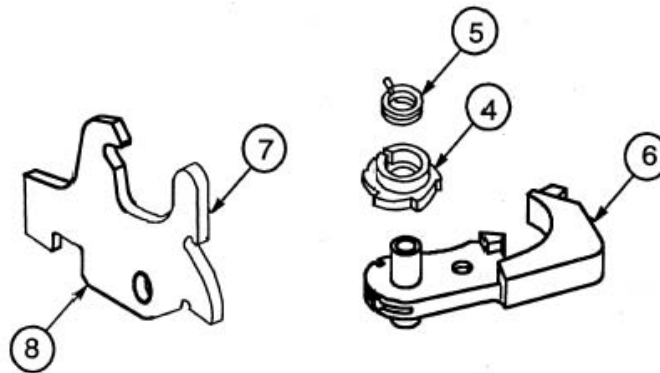

M16A2 and M4

TROUBLESHOOTING (CONT)

MALFUNCTION

TEST OR INSPECTION

CORRECTIVE ACTION

12.1. FAILURE TO CYCLE WITH SELECTOR LEVER SET ON AUTO (M16A3 and M4A1 ONLY).

Step 1. Broken automatic sear (1) or spring (2).

Replace automatic sear assembly (1).

Step 2. Faulty selector lever (3).

Replace selector lever (3).

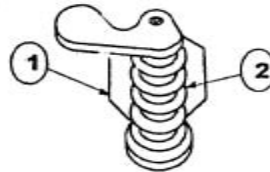
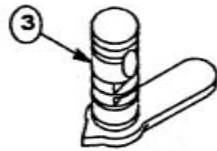

Step 3. Short recoil.

Refer to page 3-9.

13. FIRES TWO ROUNDS WITH ONE PULL OF TRIGGER WITH SELECTOR LEVER SET ON SEMI (DOUBLE FIRING).

Step 1. Defective semiautomatic disconnecter (1).

Replace semiautomatic disconnecter (1) (p 3-62).

Step 2. Worn or broken trigger notch (2) of hammer (3) (searing portion).

Replace hammer (3) (p 3-62).

Step 3. Worn or broken disconnecter notch (4) of hammer (3).

Replace hammer (3) (p 3-62).

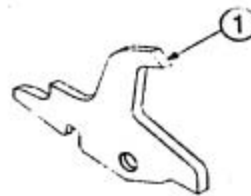
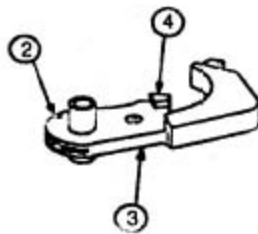
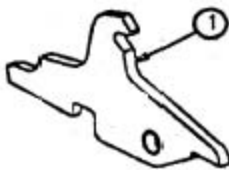

M16A2 and M4

M4A1

3-5. TROUBLESHOOTING PROCEDURES (CONT).

TROUBLESHOOTING (CONT)

MALFUNCTION**TEST OR INSPECTION****CORRECTIVE ACTION**

13. FIRES TWO ROUNDS WITH ONE PULL OF TRIGGER WITH SELECTOR LEVER SET ON SEMI (DOUBLE FIRING) (CONT).

Step 4. Worn or broken trigger (5) (searing portion).

Replace trigger (5) (p 3-62).

Step 5. Worn trigger or hammer pin hole (6).

Gage trigger pin hole (7) and hammer pin hole (6) (p 3-62). If test fails, replace weapon.

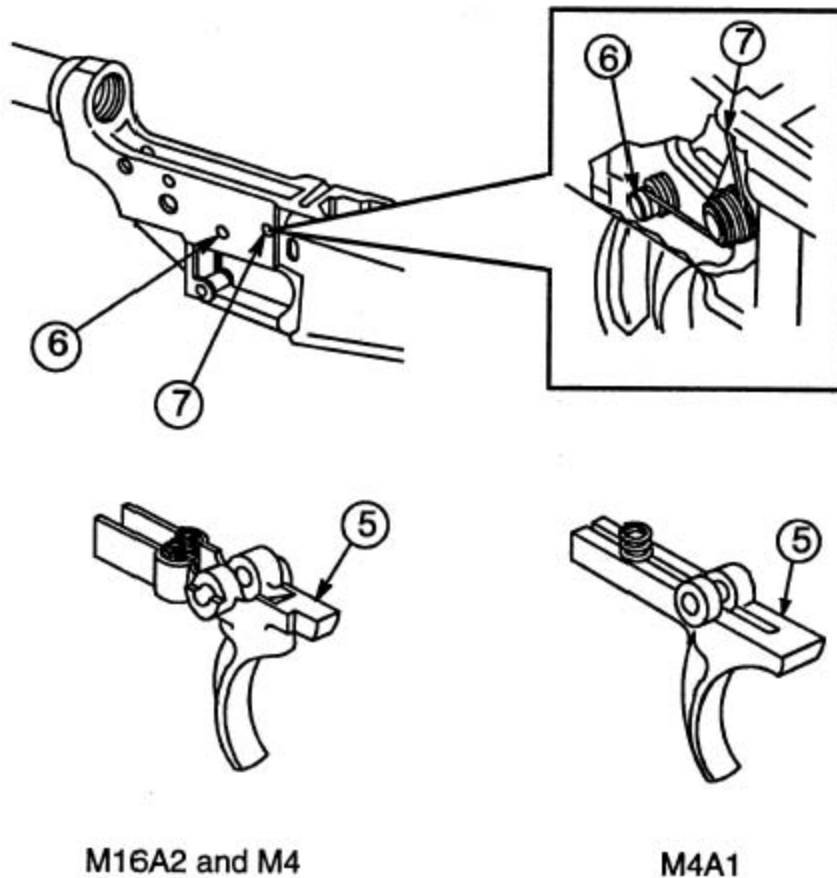

TROUBLESHOOTING (CONT)

MALFUNCTION

TEST OR INSPECTION

CORRECTIVE ACTION

14. FIRES WITH SELECTOR LEVER ON SAFE OR WHEN TRIGGER IS RELEASED WITH SELECTOR LEVER ON SEMI.

Step 1. Defective selector lever (1).

Replace selector lever (1) (p 3-62).

Step 2. Worn or broken trigger (rear portion) (2).

Replace trigger (3) (p 3-62).

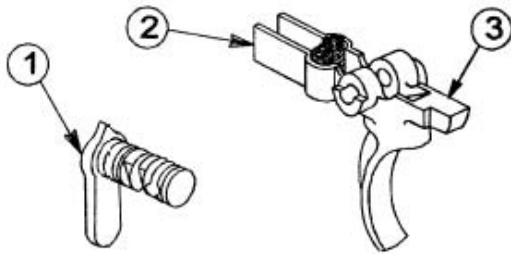

M16A2 and M4

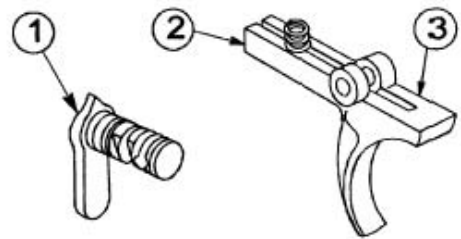

M4A1

3-5. TROUBLESHOOTING PROCEDURES (CONT).

TROUBLESHOOTING (CONT)

MALFUNCTION**TEST OR INSPECTION****CORRECTIVE ACTION**

15. HAMMER PIN "WALKS".

Hammer pin (1) "walks" or works loose during firing or hammer pin is very easy to push out of receiver when hammer is installed.

Replace hammer assembly (p 3-62).

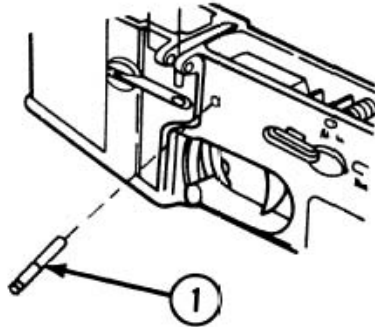

16. BOLT ASSEMBLY FAILS TO LOCK TO REAR AFTER FIRING LAST ROUND.

Step 1. Broken bolt catch (1).

Replace bolt catch (1) (p 3-62).

Step 2. Weak or broken bolt catch spring (2).

Replace bolt catch spring (2) (p 3-62).

Step 3. Restricted movement of bolt catch (1).

Disassemble and clean.

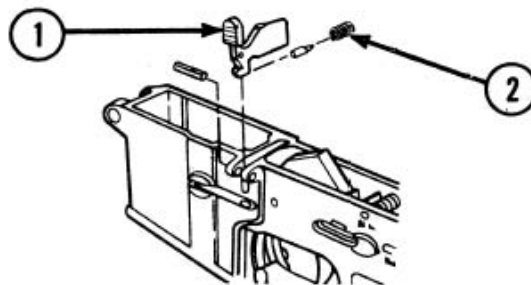

Section III. MAINTENANCE PROCEDURES FOR THE M16A2/M16A3/M16A4 RIFLE AND M4/M4A1 CARBINES

3-6. MAJOR COMPONENTS OF M16A2/M16A3/M16A4 RIFLE AND M4/M4A1 CARBINES.

This task covers disassembly.

INITIAL SETUP

Tools

(ARMY) Small Arms Repairman Tool Kit
(Appendix B, Section III, Item 3)
(USMC) Tool Kit SL-3-10919A

References

TM 9-1005-319-10 (operator's manual)

Equipment Conditions

Weapon assembled

General Safety Instructions

Before starting an inspection, be sure to clear the weapon. Do not pull the trigger until the weapon has been cleared.

Inspect the chamber and receiver to ensure no ammunition is present. Do not keep live ammunition near work area.

DISASSEMBLY

- a. Refer to operator's manual.
- b. Remove magazine (1) sling (2) bolt and bolt carrier assembly (3) charging handle assembly (4) upper receiver and barrel assembly (5) and carrying handle assembly (5.1) from lower receiver and buttstock assembly (6).

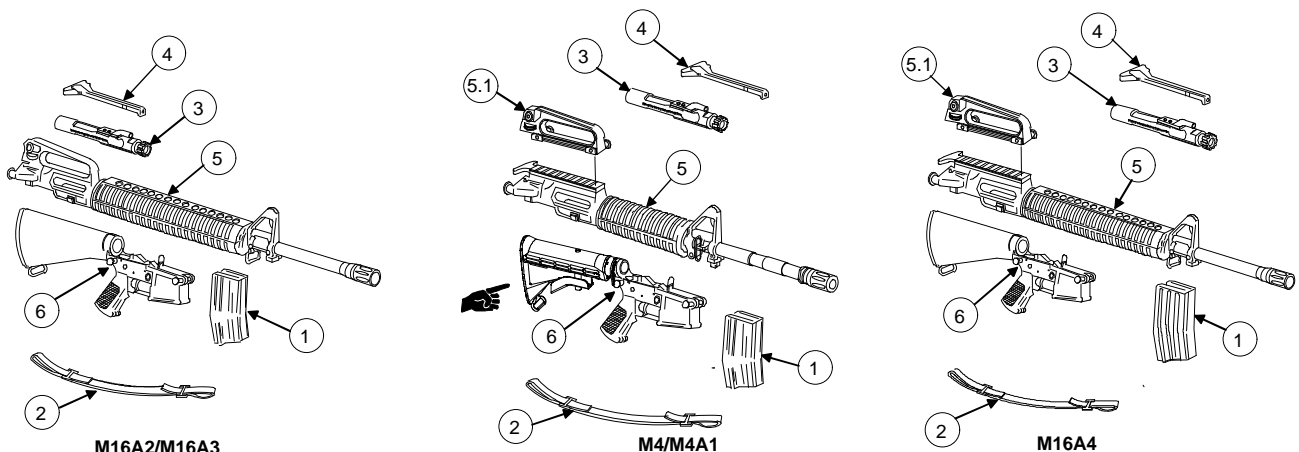

NOTE

Solid Film Lubricant (SFL) is the only authorized touchup for the M16A2 rifle and M4/M4A1 carbines and may be used on up to one third of the exterior finish of the weapon. **FOR ARMY CONUS USE ONLY AND AIR FORCE TRAINING WEAPONS ONLY:** SFL may be used as touchup without limitation on the upper receiver and barrel assembly. This is to say that units which DO NOT fall under the category of Divisional Combat Units or rapid deployment type units may have up to 100 percent of the exterior surface of the upper receiver and barrel assembly protected with SFL if necessary.

3-7. BOLT CARRIER ASSEMBLY.

This task covers:

- a. Disassembly
- b. Cleaning
- c. Inspection
- d. Test
- e. Repair
- f. Reassembly

INITIAL SETUP

Test Equipment

Tool and Gage Set (item 2, app B)

Tools

(ARMY) Small Arms Repairman Tool Kit
(item 3, app B)

Materials/Parts

Cleaner, lubricant, and preservative (CLP)
(item 9, app D)

Cleaning compound, rifle bore (RBC)
(item 12, app D)

Pipe cleaner (item 11, app D)

Equipment Conditions

3-15 Bolt carrier assembly removed

a. DISASSEMBLY

1. Remove firing pin retaining pin (1).
2. Tip key and bolt carrier assembly (2) allowing firing pin (3) to drop out. Catch the firing pin.
3. Rotate bolt cam pin (4) one quarter turn and lift straight up to remove.
4. Remove bolt assembly (5) from key and bolt carrier assembly (2).

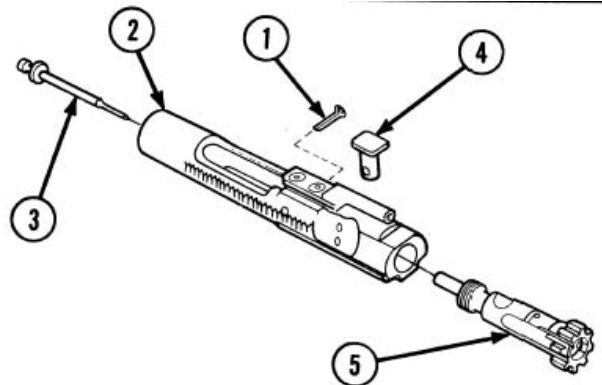

b. CLEANING

Clean carrier key and gas relief ports using CLP or RBC and pipe cleaner.

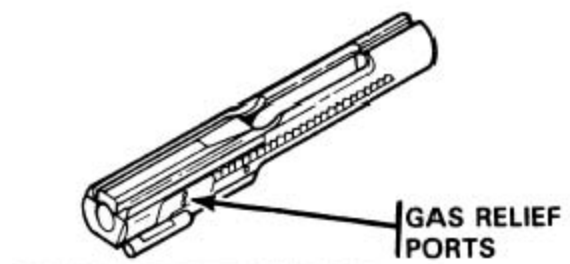

c. INSPECTION

1. Inspect bolt carrier assembly using the following guidelines.
 - (a) Inspect bolt carrier assembly (1) for burrs, cracks, wear, and evidence of gas loss.
 - (b) Visually inspect the carrier and key screws for looseness and proper staking as shown below.

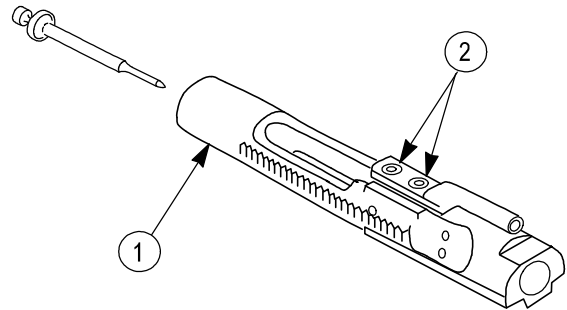

NOTE

Do not attempt to re torque if there is no loosening of the screws indicated by the staking marks.

Surface "A" must not indicate distortion or damage which impairs parallelism.

A maximum of 0.025 in. (0.064 cm) protrusion in an upward direction is permissible.

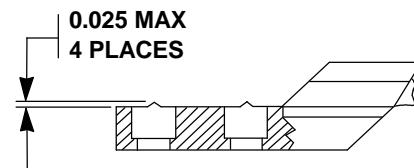
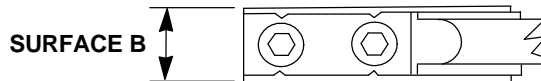
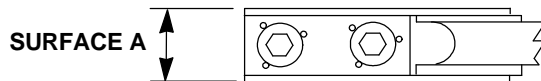

NOTE

There are bolts and bolt carriers on fielded rifles, some with chrome-plated exterior surface finishes and some with phosphate coating. Both finishes are acceptable under certain operational requirements and/or restrictions. Phosphate-coated bolt carriers are required for divisional combat units. Chrome-plated bolt carriers are acceptable for divisional non-combat units and training center units. Chrome-plated and phosphate-coated bolt assemblies, bolt carrier assemblies, and repair parts for these assemblies may be intermixed in any combination, with the following exception:

Phosphate-coated bolt carriers are required for all deployable and deploying units. Chrome-plated bolt carriers are acceptable for non-deployable and training center units.

Air Force Only: Use of chrome plated or phosphated coated bolts and bolt carriers are acceptable for ALL Air Force missions and are deployable.

3-7. BOLT CARRIER ASSEMBLY (CONT).

c. INSPECTION (CONT)

2. Inspect firing pin (3) tip for proper contour. Inspect for pitting, wear, and burrs. Pits or wear in area (4) is permissible. Replace firing pin if defective.

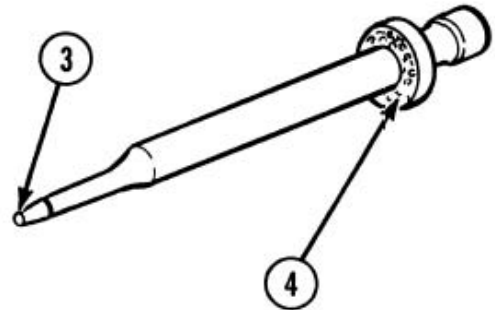

3. Prior to reassembly, insert bolt assembly (5) into key and bolt carrier assembly (6) (do not insert bolt cam pin) and exercise bolt assembly in and out of key and bolt carrier assembly. Check for binding.

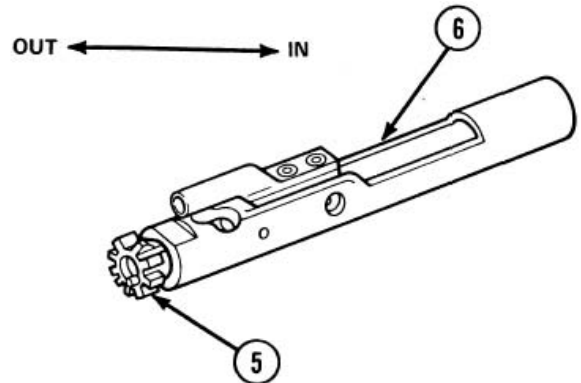

4. Check bolt assembly (5) for proper fit with bolt cam pin removed. Turn key and bolt carrier assembly (6) and suspend so the bolt assembly is pointed down.

NOTE

The bolt assembly must not drop out. If weight of bolt assembly allows it to drop out of key and bolt carrier assembly, replace bolt rings (p 3-21).

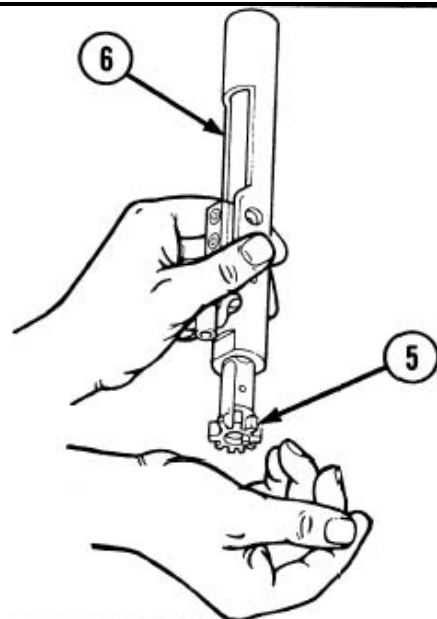

This page is blank. Procedures and figure were moved to page 2-36.

3-7. BOLT CARRIER ASSEMBLY (CONT).

d. TEST

1. Insert firing pin (1) through bolt (2).
2. Position firing pin protrusion gage (3) PN 7799735 to check for proper firing pin (1) protrusion (minimum 0.028 in. (0.07 cm) - maximum 0.036 in. (0.09 cm)).

NOTE

Firing pin should touch the gage on minimum but should not touch on maximum.

3. Replace a defective firing pin.

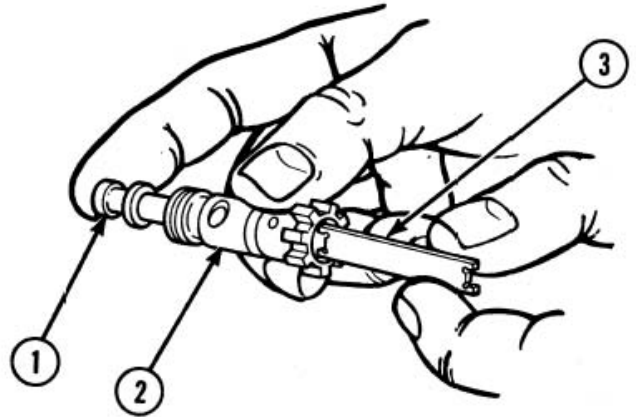

e. REPAIR

Replace all authorized unserviceable items. Retest all replaced parts.

f. REASSEMBLY

1. Install bolt assembly (1) into key and bolt carrier assembly (2).
2. Install bolt cam pin (3) and rotate one turn to secure bolt assembly (1).
3. Hold key and bolt carrier assembly (2) with bolt assembly (1) down and drop in firing pin.
4. Install firing pin retaining pin (5) from left left side only to ensure proper installation. Check installation by attempting to shake out firing in.
5. Reassemble rifle, refer to page 3-77.

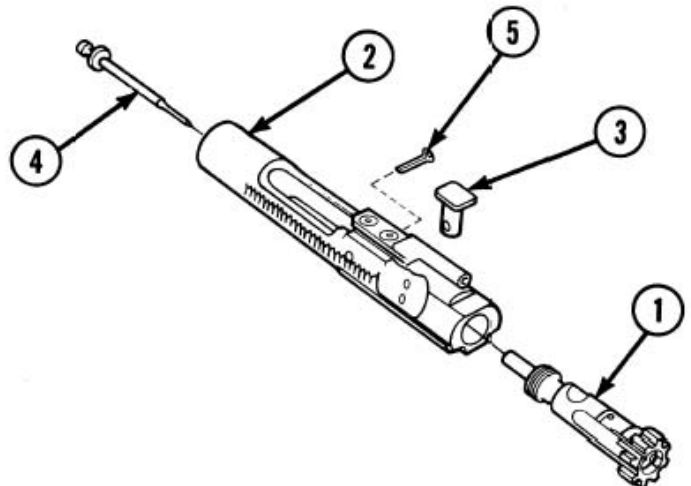

3-8. BOLT ASSEMBLY.

This task covers:

- a. Disassembly
- b. Inspection/Repair
- c. Test
- d. Reassembly

INITIAL SETUP

Test Equipment

Tool and Gage Set (item 2, app B)

Tools

(ARMY) Small Arms Repairman Tool Kit
(item 3, app B)

Materials/Parts

Penetrant kit (item 25, app D)

Rag, wiping (item 26, app D)

Equipment Conditions

3-16 Bolt assembly removed

a. DISASSEMBLY

NOTE

Do not remove bolt rings unless they require replacement and three new replacement bolt rings are on hand.

Using small flat tip jeweler's screwdriver, remove the three bolt rings (1) from the bolt (2).

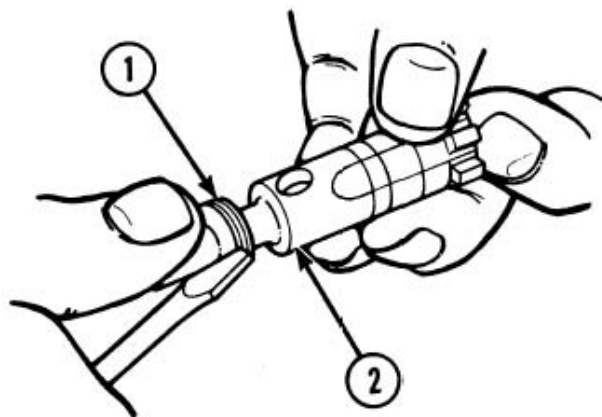

b. INSPECTION/REPAIR

1. Visually inspect bolt rings for cracks, kinks, and bends. Replace all three bolt rings if one or more bolt rings is damaged. See page 3-16 for bolt ring wear check.

3-8. BOLT ASSEMBLY (CONT).

b. INSPECTION/REPAIR (CONT)

2. Inspect bolt for pits, burrs, and wear as follows:

- (a) Bolt faces with a cluster of pits which are touching or tightly grouped, covering an area measuring approximately 1/8 inch across, will be rejected and replaced.
- (b) Bolts which contain individual pits or a scattered pattern will not be cause for rejection.
- (c) Bolts that contain pits extending into the firing pin hole will not be rejected unless firing pin hole gaging check determines excess wear.
- (d) Rings on the bolt face (machine tool marks), grooves, or ridges less than approximately 0.010 inch will not be cause for rejection.

UNSERVICEABLE



SERVICEABLE



3. Inspect bolt for cracks in the locking lugs and the bolt cam pin hole area. Use black light if available; otherwise, use a glass of no more than 3X magnification or use a penetrant kit (item 25, app D). Pay close attention to the area where the locking lugs meet the body. Replace bolt assembly if bolt is defective.

WARNING

Dry cleaning solvent is flammable and toxic and should be used in a well-ventilated area. The use of rubber gloves is necessary to protect the skin when washing rifle parts.

4. Use penetrant kit (item 25, app D) to check for cracks in bolt as follows:

- (a) The area to be inspected must be clean, free of oil, etc. Spray a small amount of remover on the area to be inspected, let dry and wipe off with a wiping rag.
- (b) Spray penetrant (only enough to wet the area) on the area of the bolt (1) to be inspected.
- (c) Spray developer over the penetrant and let the developer work. Cracks will be indicated by a change in color where there is a crack. If there are cracks, the component is unserviceable.
- (d) Pay close attention to the area where the locking lugs (2) meet the body.
- (e) If there are no cracks, spray remover on the area; let dry and wipe off with a wiping rag. Oil the area to prevent corrosion.
- (f) Replace bolt assembly if bolt (1) is defective.

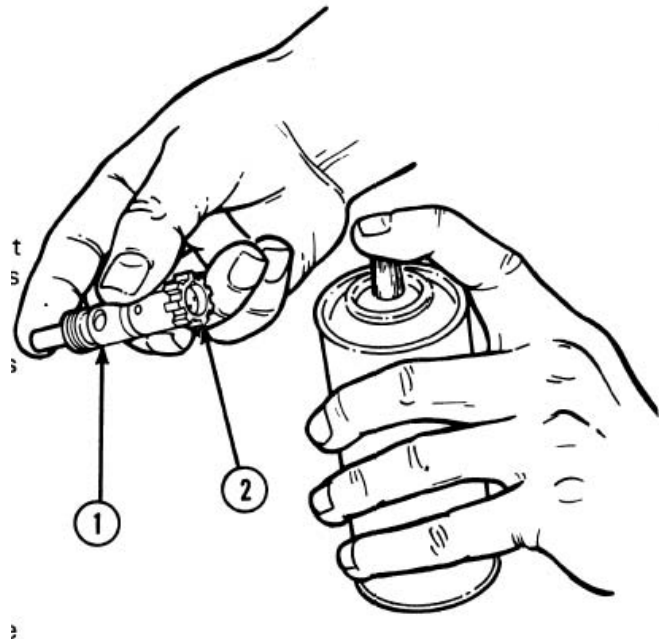

NOTE

Replacement of the bolt assembly will require that the headspace be tested (p 3-45, TEST).

3-8. BOLT ASSEMBLY (CONT).

c. TEST

Test bolt (1) for elongated or oversized firing pin hole using special no-go plug gage (2) PN12620101.

NOTE

Bolts with firing pin holes which permit the special no-go plug gage to fully penetrate at any position on the circumference will be rejected and replaced.

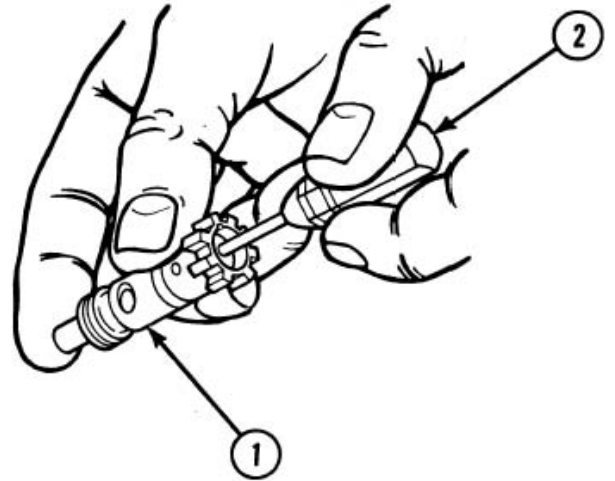

d. REASSEMBLY

NOTE

To install a bolt ring, carefully place one end in the bolt ring groove and hold in place with the thumb of one hand. With the index finger of the other hand, gently guide and push the rest of the bolt ring into the groove a little bit at a time until the entire bolt ring is in place.

1. Install the three bolt rings (1) one at a time onto the bolt (2) using care not to bend or "spring" new bolt rings. Stagger the bolt ring gaps (approximately 1/3 turn apart).

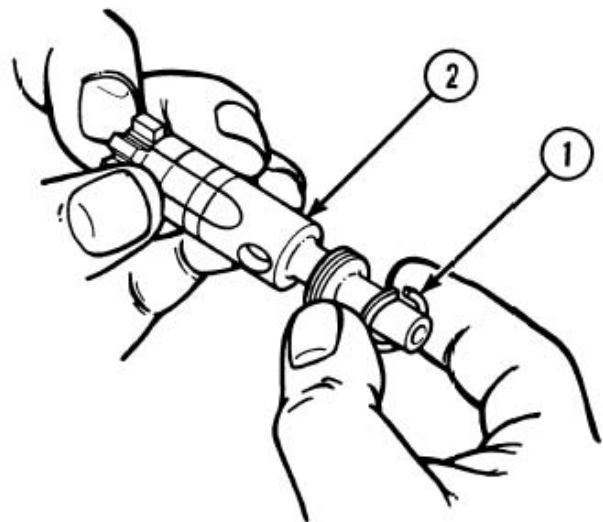

NOTE

Make certain bolt ring gaps are staggered to prevent loss of gas pressure. New bolt rings will make installing the bolt assembly difficult. Lubricate inside key and bolt carrier assembly and use gentle pressure when installing.

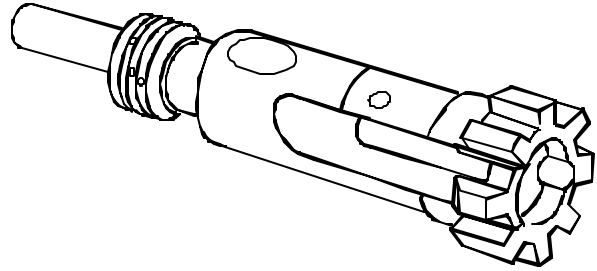

2. Reassemble rifle, refer to page 3-77.

3-9. KEY AND BOLT CARRIER ASSEMBLY.

This task covers:

- a. Disassembly
- b. Repair
- c. Reassembly

INITIAL SETUP

Tools

Field Maintenance Basic Less Power
Small Arms Shop Set (item 1, app B)
(ARMY) Small Arms Repairman Tool Kit
(item 3, app B)

Materials/Parts

Carrier and key screws (2) (8448508)

Equipment Conditions

3-16 Key and bolt carrier assembly removed

3-9. KEY AND BOLT CARRIER ASSEMBLY (CONT).

a. DISASSEMBLY

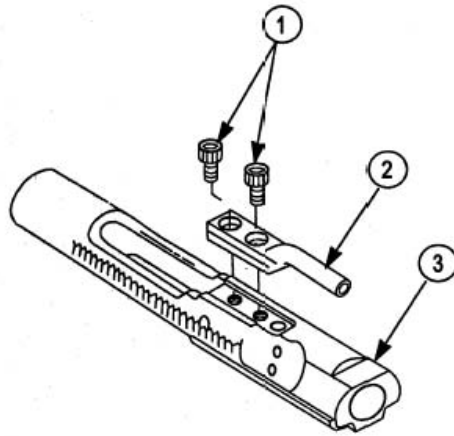

NOTE

Do not disassemble the key and bolt carrier assembly unless the bolt carrier key is defective as determined by inspection procedures described in section III, preceding.

1. Using socket wrench handle and tight fitting 1/8 inch socket head screw socket wrench attachment, remove two carrier and key screws (1).

NOTE

The heads and part of the bolt carrier key may be ground off in order to remove bolt carrier key from bolt carrier if carrier and key screws cannot otherwise be removed.

2. Remove bolt carrier key (2) from bolt carrier (3).

b. REPAIR

NOTE

Do not retorque carrier and key screws if staking marks do not indicate loosening screws.

Repair by replacing, torquing, and restaking carrier and key screws. Refer to the following reassembly procedures.

C. REASSEMBLY

NOTE

Do not reuse old carrier and key screws. New carrier and key screws must be used at assembly.

1. If disassembled, place bolt carrier (1) in vise using vise jaw caps. Install and position bolt carrier key (2) on bolt carrier (1).
2. Install two carrier and key screws (3). Always use new screws.

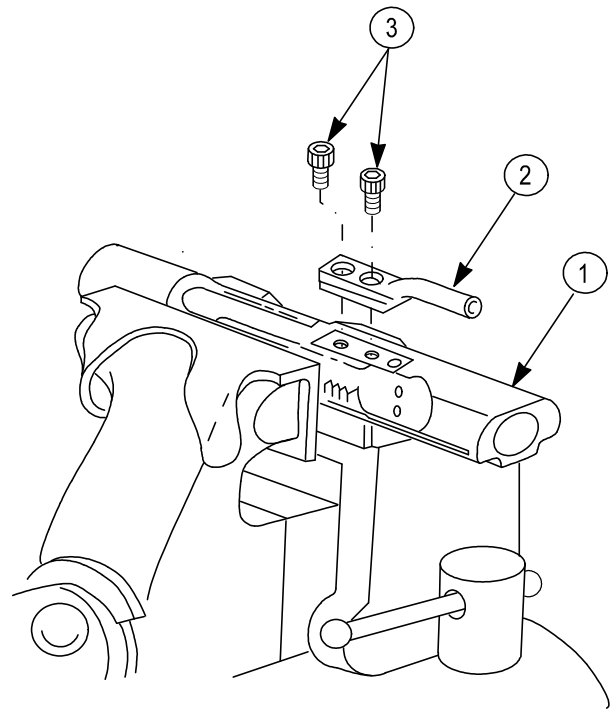

3. Use a tight-fitting 1/8 inch socket head screw wrench attachment and an inch-pound torque wrench to torque the carrier and key screws (3) to 50 to 58 inch-pounds (5.65 N-m to 6.55 N-m).

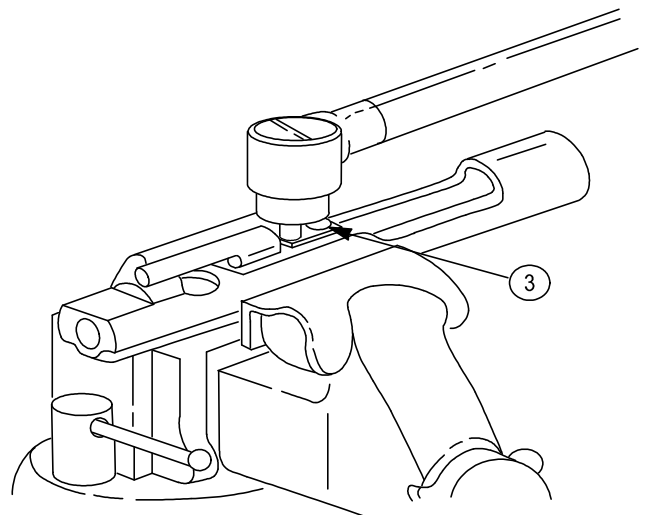

3-9. KEY AND BOLT CARRIER ASSEMBLY (CONT).

c. REASSEMBLY (CONT)

NOTE

Field staking method will be used by field units.

4. Use solid center punch and hand hammer to stake the two carrier and key screws (3) in three places.

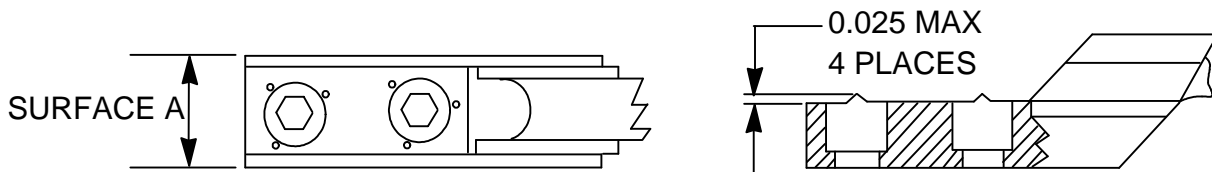
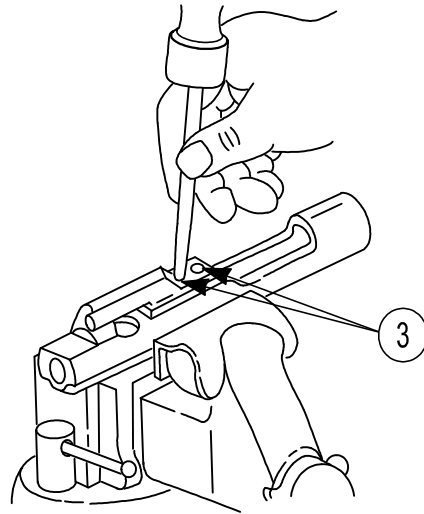

FIELD REPLACEMENT STAKING

5. Reassemble weapon refer to, TM 9-1005-319-10, operator's manual reassembly instructions.

NOTE

If blanks are used, blank firing attachment (BFA) must be attached.

6. If the bolt carrier key is replaced, three to eight rounds of blank or ball ammunition must be fired to ensure a seal is created. Manual operation of the weapon may be required. Refer to operator's manual, TM 9-1005-319-10, for firing.

3-10. UPPER RECEIVER AND BARREL ASSEMBLY.

This task covers:

- a. Disassembly
- b. Inspection/Cleaning
- c. Repair
- d. Reassembly
- e. Test

INITIAL SETUP

Test Equipment

Tool and Gage Set (item 2, app B)

References

FM 23-9
TM 9-1005-319-10

Tools

(ARMY) Small Arms Repairman Tool Kit
(item 3, app B)
Field Maintenance Basic Less Power
Small Arms Shop Set (item 1, app B)
Modified Needle Nose Pliers (fig E-7, app E)

Equipment Conditions

3-15 Upper receiver and barrel assembly
removed
2-43 Handguard assemblies removed

Materials/Parts

Brush, cleaning, small (item 3, app D)
Carbon removing compound (item 8,
app D)
Cloth, abrasive (item 13, app D)
Dichloromethane, technical (item 15,
app D)
Dry cleaning solvent (item 16, app D)
Gloves, chemical and oil protective (item
18, app D)
Grease, molybdenum disulfide (item 19,
app D)
Lubricant, solid film (item 21, app D)
Pan, wash (item 24, app D)
Polyethylene (item 32, app D)
Sealing compound (item 28, app D)
Target (item 31, app D)

General Safety Instructions

To avoid injury to your eyes, use care when
removing and installing spring-loaded parts.
When using solid film lubricant or dichlorometh-
ane, be sure the area is well ventilated.
When using carbon removing compound, avoid
skin contact. If carbon removing compound
comes in contact with the skin, wash thoroughly
with running water. Using a good lanolin base
cream after exposure to the compound is help-
ful. Using gloves and protective equipment is
required.

3-10. UPPER RECEIVER AND BARREL ASSEMBLY (CONT).

a. DISASSEMBLY

1. Using ball-peen hammer and 5/64 inch diameter drive pin punch, drive spring pin (1) (which retains the gas tube) out of front sight assembly (2).

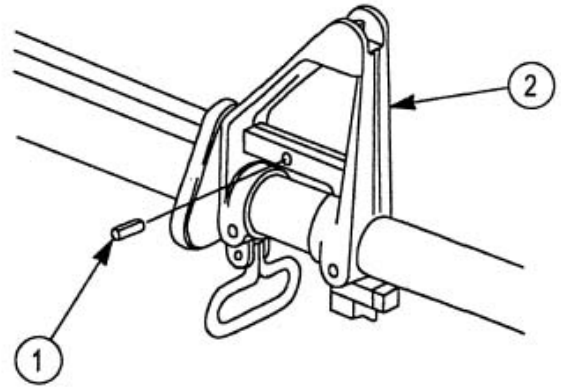

2. Slide gas tube (3) back into upper receiver assembly (4) to clear front sight assembly (2). Then lift slightly, pull forward, and remove gas tube (3).

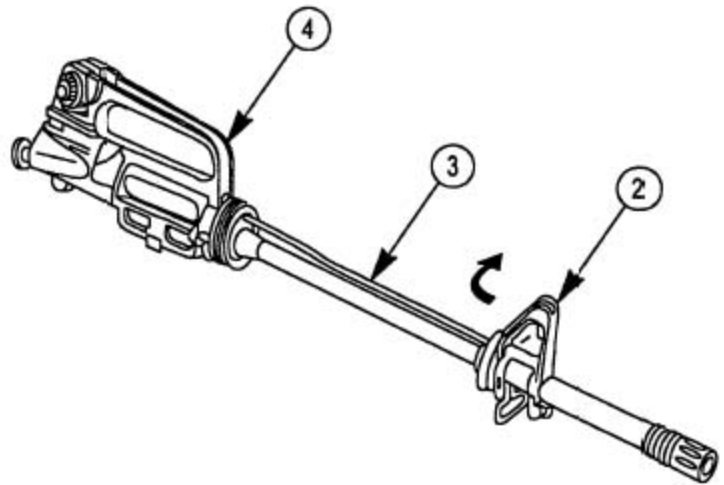

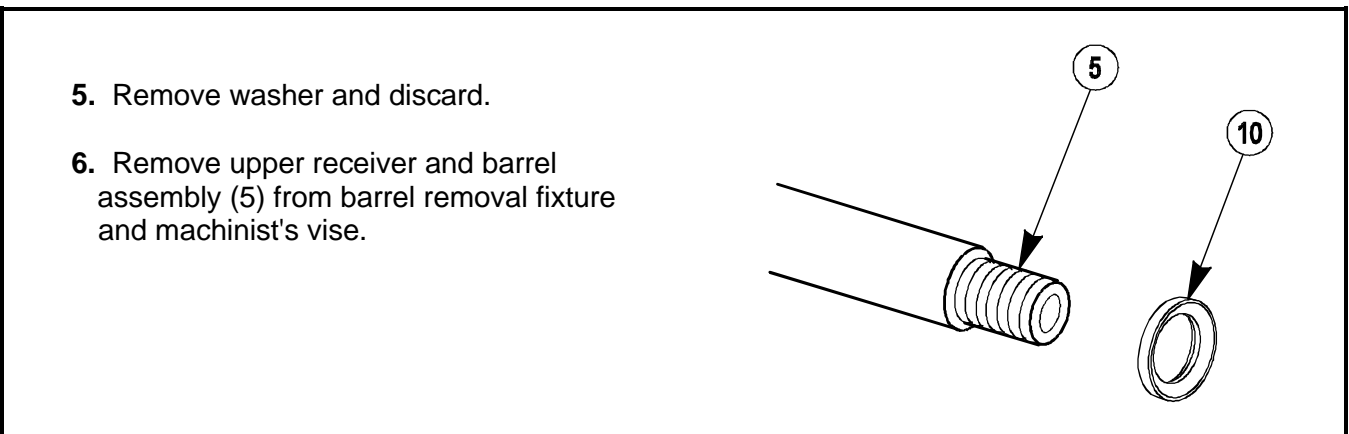
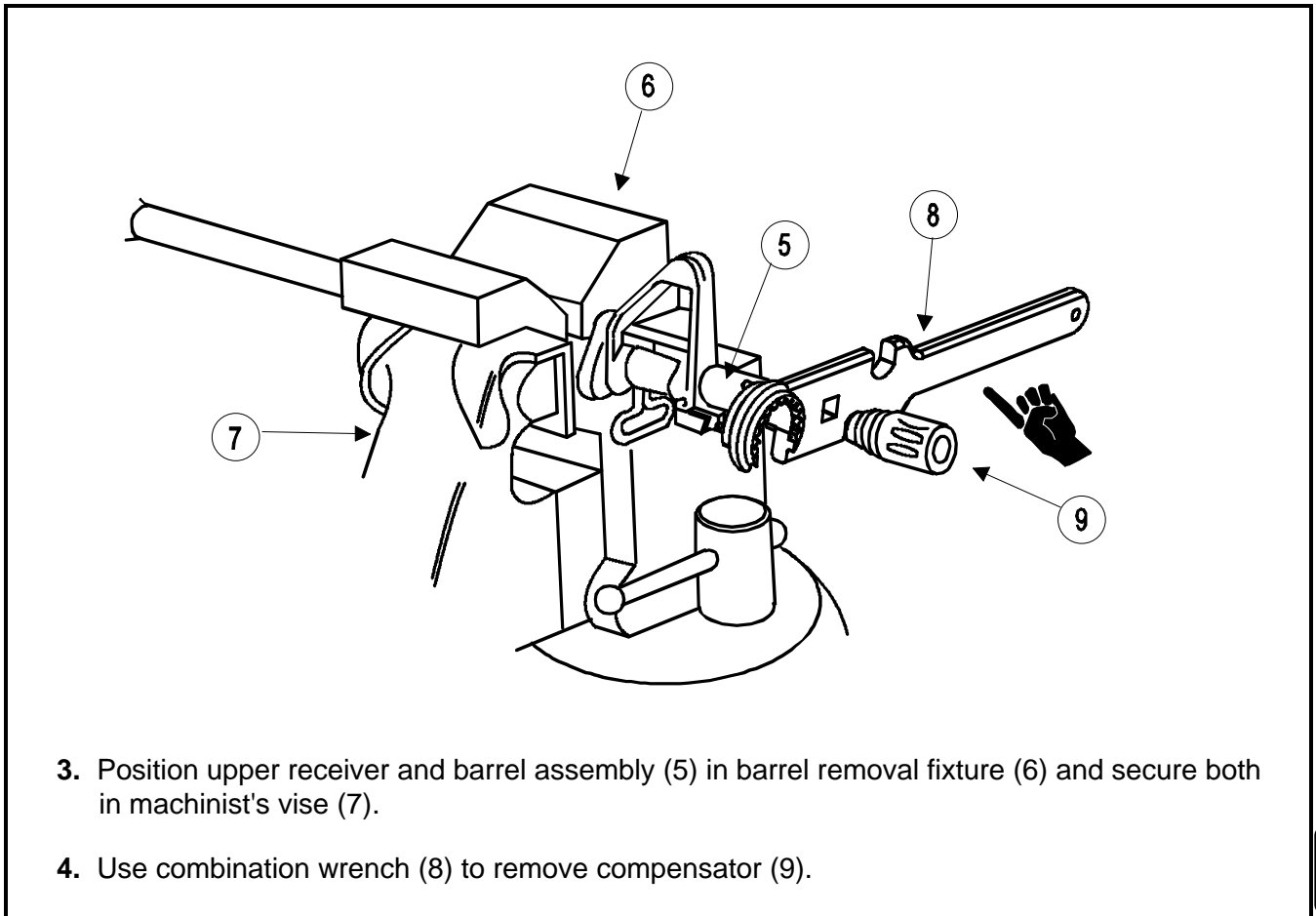

3-10. UPPER RECEIVER AND BARREL ASSEMBLY (CONT).

a. DISASSEMBLY (CONT)

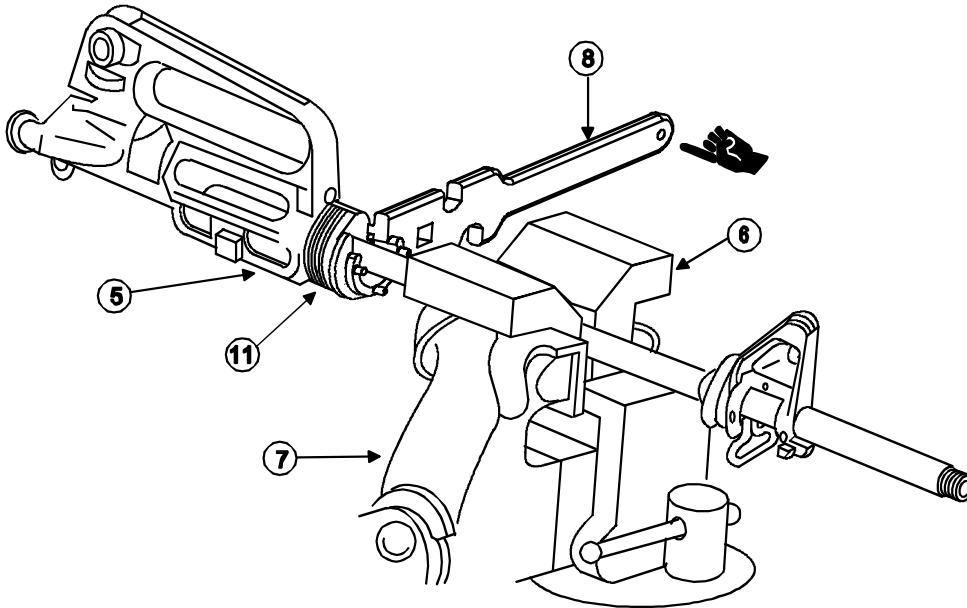

7. Place upper receiver and barrel assembly (5) into barrel removal fixture (6) and clamp into machinist's vise (7).

NOTE

Combination wrench must be pushed toward upper receiver assembly to compress the slip ring spring in barrel nut assembly while using either side. Do not use a torque wrench to loosen the barrel nut assembly.

8. Using combination wrench (8) loosen barrel nut assembly (11).

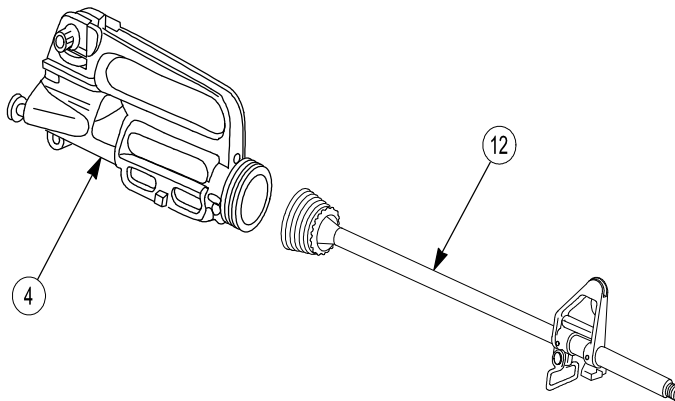

9. Separate upper receiver assembly (4) from barrel assembly (12).
10. Remove barrel assembly (12) from machinist's vise and barrel removal fixture.

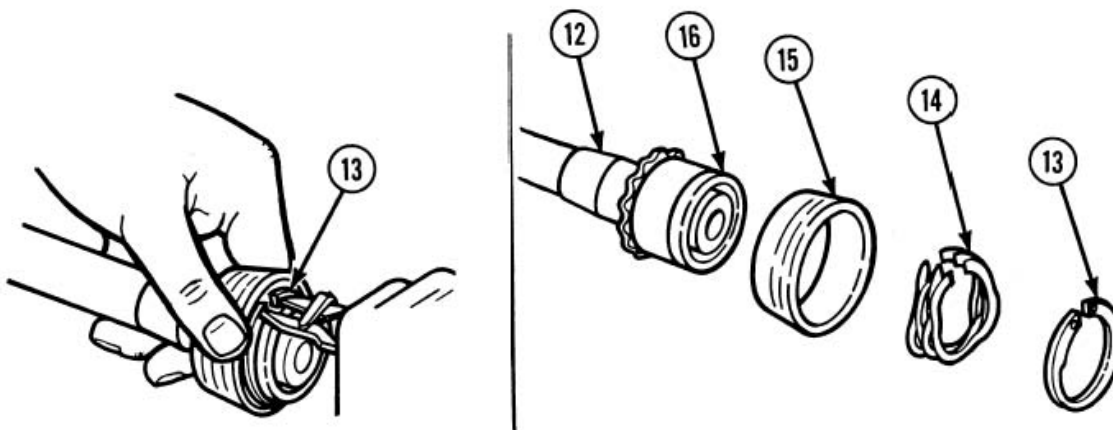

11. Remove retaining ring (13) using retaining ring pliers.
12. Remove slip ring spring (14) and handguard slip ring (15).
13. Do not remove barrel nut (16) from barrel assembly (12).

b. INSPECTION/CLEANING

WARNING

When using carbon removing compound, avoid skin contact. If carbon removing compound comes in contact with the skin, wash thoroughly with running water. Using a good lanolin base cream after exposure to compound is helpful. Using gloves and protective equipment is required.

1. Inspect gas tube for cracks. Replace if defective.
2. Use carbon removing compound to remove carbon deposits from interior and exterior of gas tube. If a large amount of carbon is found and cannot be removed, replace the gas tube.

NOTE

A small arms cleaning brush (bore) (item 4, app D) may be used to clean interior of front sight assembly where gas tube is secured.

3-10. UPPER RECEIVER AND BARREL ASSEMBLY (CONT).

b. INSPECTION/REPAIR (CONT)

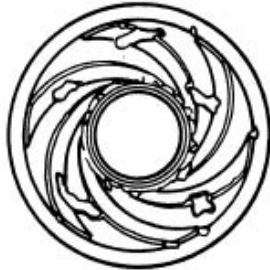

NOT ACCEPTABLE



ACCEPTABLE

3. Inspect bore for burrs, cracks, rust, bulges, and pits using the following guidelines.
 - (a) Pits no wider than a land or groove and no longer than 3/8 inch (0.95 cm) are allowed in the bore.
 - (b) Lands that appear dark blue due to coating of gliding metal from projectiles are allowable.
 - (c) Definitely ringed bores or bores ringed sufficiently to bulge the outside surface of the barrel are cause for rejection. Replace barrel assembly if defective.
4. If the upper receiver is separated from the barrel assembly, inspect chamber for pits utilizing a flashlight. Pits 1/8 inch (0.32 cm) in length are cause for rejection. Replace rifle barrel assembly if defective.

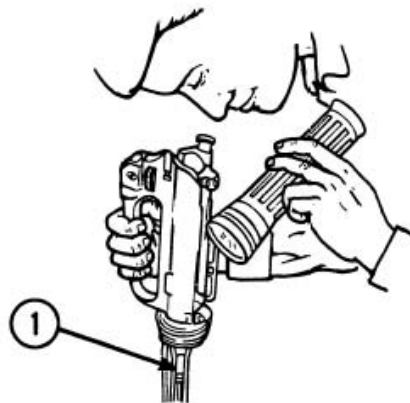

5. If upper receiver and barrel assembly is assembled, inspect chamber using reflector tool (1) and flashlight. Pits 1/8 inch (0.32 cm) in length are cause for rejection. Replace rifle barrel assembly if defective. If rifle barrel assembly is replaced, inspect headspace (p 3-45).

6. Inspect upper receiver assembly for cracks, corrosion, wear, or damage.
 - (a) Small dents or gouges that do not affect functioning will not be cause for rejection.
 - (b) If upper receiver assembly contains cracks or holes, the upper receiver assembly will be replaced.
7. Inspect all parts for damage and wear. Replace all defective parts.

NOTE

Damaged or missing teeth of the barrel nut is not cause for rejection provided the proper torque value can be obtained during installation using the tools depicted. If removal of the barrel is not possible with the combination tool, a pipe wrench or other such tool may be used during removal.

8. Inspect front sight guards for bends, if bent see page 3-37 for repair procedures.

c. REPAIR

1. Repair corroded upper receiver assembly surface as follows:

- (a) Sand corroded area with abrasive cloth and make sure all corrosion has been removed.

WARNING

When using solid film lubricant or dichloromethane, be sure the area is well ventilated.

- (b) Wash area with technical dichloromethane (methylenechloride) to remove all dirt, grease, and foreign material.
- (c) Apply sealing compound, mixed in accordance with manufacturer's directions, to areas to be filled.
- (d) Spread sealing compound as smoothly as possible into defective area using a putty knife or similar tool.

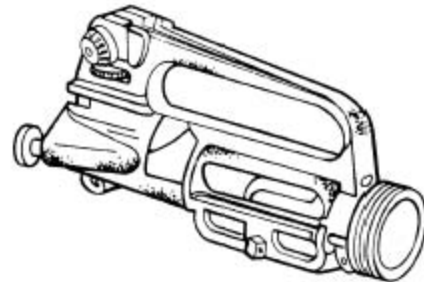

CORRODED
(REPARABLE)

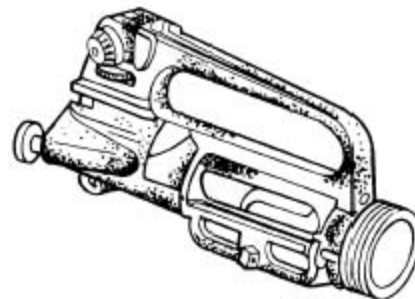

CORRODED
(NONREPARABLE)

3-10. UPPER RECEIVER AND BARREL ASSEMBLY (CONT).

c. REPAIR (CONT)

NOTE

Do not feather edges.

- (e) Place a sheet of polyethylene (item 32, app D), cut to size, over filled area. Rub by hand to smooth.

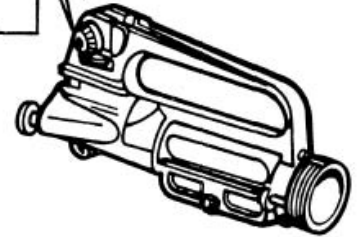
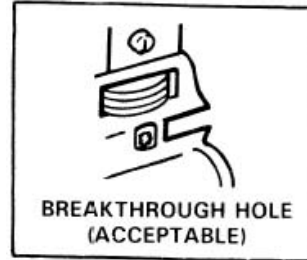

- 2. After curing, remove polyethylene sheet in accordance with instructions by the manufacturer.

WARNING

When using solid film lubricant or dichloromethane, be sure the area is well ventilated.

CAUTION

Solid film lubricant is to be used only as an exterior surface protective finish and touchup. If solid film lubricant comes in contact with recoiling parts or functional surfaces of the rifle, remove immediately by washing with technical dichloromethane.

- 3. Wash area with technical dichloromethane (methylenechloride) to remove all dirt, grease, and foreign material.
- 4. Roughen area to be refinished with abrasive cloth and clean surface again. Do not touch the area with fingers.
- 5. Repair shiny surfaces by spraying a coat of solid film lubricant in accordance with instructions supplied by the manufacturer. Dry 24 hours before handling.

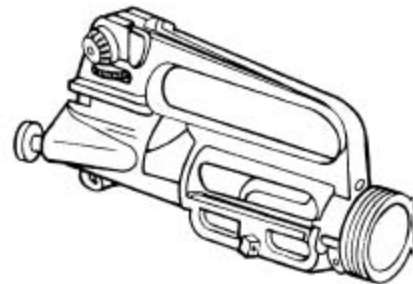

**SHINY SURFACES
(REPARABLE)**

6. Straighten bent front sight guards (1) as follows:

NOTE

Remove spring before heating. (Heat will damage spring.) The sight post and plunger may be reused unless damaged.

- (a) Remove front sight post, detent, and helical spring (see p 2-43).

NOTE

Use copper or brass caps (jaw inserts) on bench vise to prevent damage to front sight base (2) during clamping.

- (b) Place front sight base (2) in a bench vise.
- (c) Heat front sight guards (1) and bend with pliers. The front sight guards (1) should be put back as nearly as possible to the original position. Allow front sight housing to air cool.

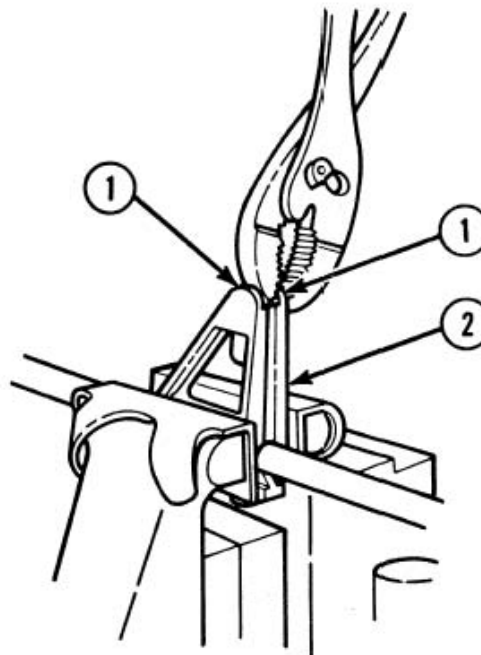

WARNING

Dry cleaning solvent is flammable and toxic and should be used in a well-ventilated area. The use of rubber gloves is necessary to protect skin when washing rifle parts.

- (d) Roughen any damaged surface of front sight guards with abrasive cloth and clean with dry cleaning solvent. Always wear rubber gloves when using dry cleaning solvent.

3-10. UPPER RECEIVER AND BARREL ASSEMBLY (CONT).

c. REPAIR (CONT)

CAUTION

Do not allow solid film lubricant to flow into front sight post threaded well.

- (e) Apply solid film lubricant to cover the damaged finish.
- (f) If front sight guards cannot be straightened utilizing the above procedures, replace the rifle barrel assembly.

7. Slightly bent barrels may be straightened as follows:

- (a) Check straightness using straightness gage 8448202 (p 3-45). If the barrel fails the straightness test, and the gage remains in the barrel in the area of the front sight assembly, perform step (b) to determine if it may be straightened.
- (b) With the gage remaining in the bore, hold the rifle in a vertical position with the end of the barrel into which the gage was inserted pointing up. Ensure that if/when the gage passes through the barrel it will not be damaged. Using hand pressure ONLY, flex the portion of the barrel between the front sight assembly and the compensator in all four directions (left, right, forward, and back). If the barrel is only slightly bent, the gage will drop through when the barrel is flexed in one of these directions. Note the direction which allowed the gage to drop through the barrel.

CAUTION

Remove the gage from the barrel before continuing.

NOTE

If the gage does not pass through the barrel when it is flexed, replace the rifle barrel assembly.

- (c) Place the barrel in a vise using appropriate protective jaws. Clamp the barrel between the front sight assembly and the compensator approximately 1 inch (2.54 cm) from the front sight assembly. The rifle barrel assembly should be in a horizontal position with the side noted in step (b) toward you.

CAUTION

Do not apply pressure to the receiver.

- (d) Grasp the BARREL near the receiver so that when force is applied the barrel will flex in the same direction as noted in step (b).
- (e) Give the barrel a sharp jerk of approximately 20 to 40 pounds of force.
- (f) Remove the barrel from the vise and recheck straightness (step (a)).
- (g) If gage still will not pass through the barrel, perform step (b) to determine direction of bend. If the barrel is still bent in the same direction as before, perform steps (c) through (f) using slightly more force. If the barrel is now bent in the opposite direction, replace the rifle barrel assembly.
- (h) If the gage passes freely through the barrel, the barrel shall be considered straight and continue in service.
- (i) If the barrel has been straightened, the rifle must be targeted (p 3-45).

d. REASSEMBLY

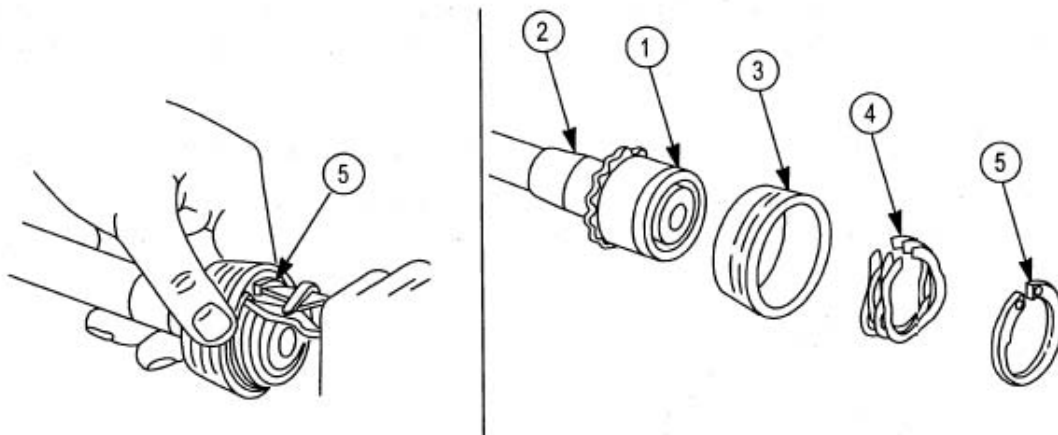

1. Position barrel nut (1) by sliding it to the rear of the rifle barrel assembly (2) as far as possible.
2. Slide handguard slip ring (3) over barrel nut (1).
3. Press slip ring spring (4) from both sides and insert it into handguard slip ring (3).
4. Install retaining ring (5) against slip ring spring (4) using retaining ring pliers. Snap retaining ring (5) to barrel nut (1).

NOTE

After cleaning, apply molybdenum disulfide grease to threads of barrel nut assembly before installation.

3-10. UPPER RECEIVER AND BARREL ASSEMBLY (CONT).

d. REASSEMBLY (CONT)

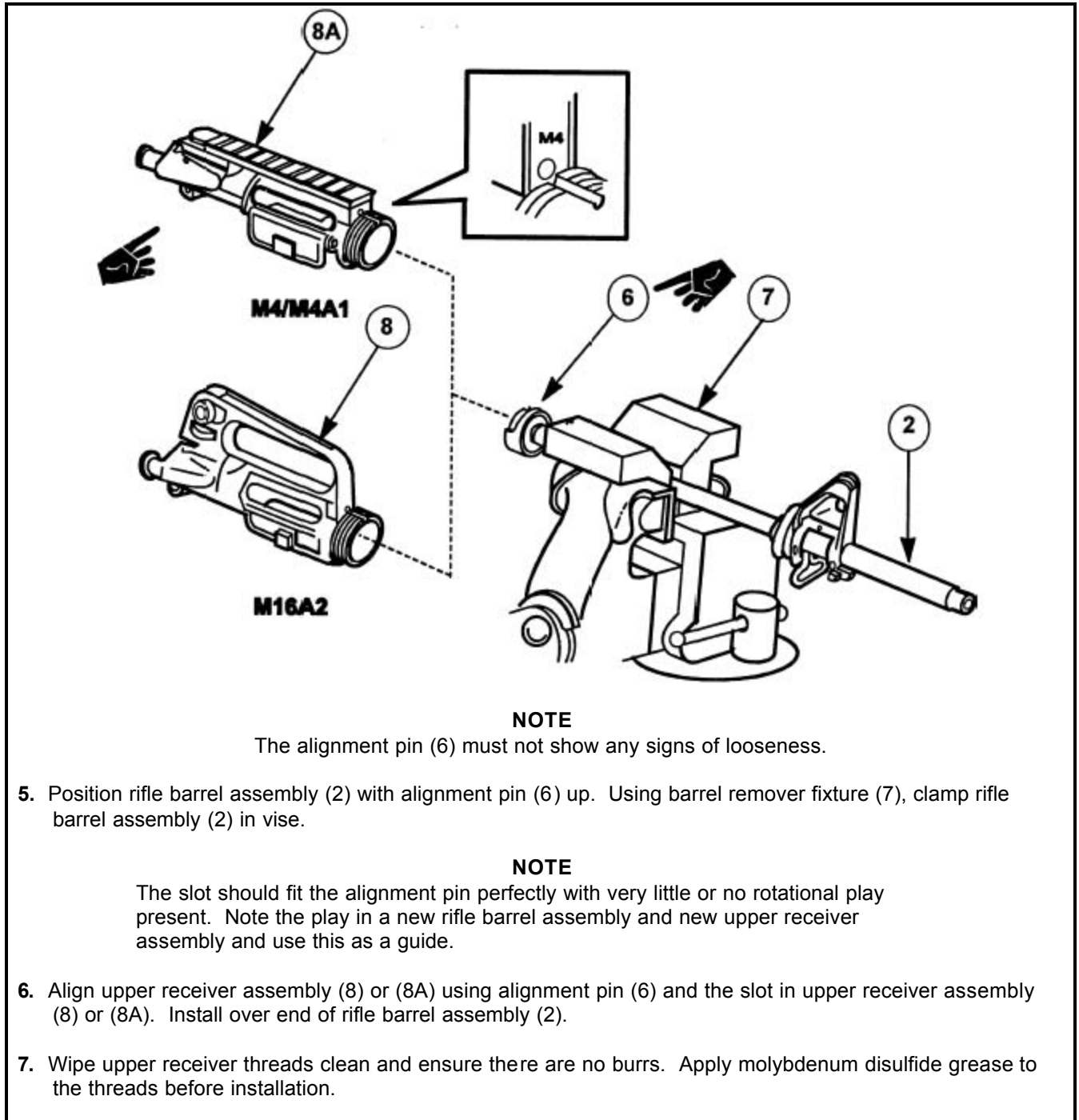

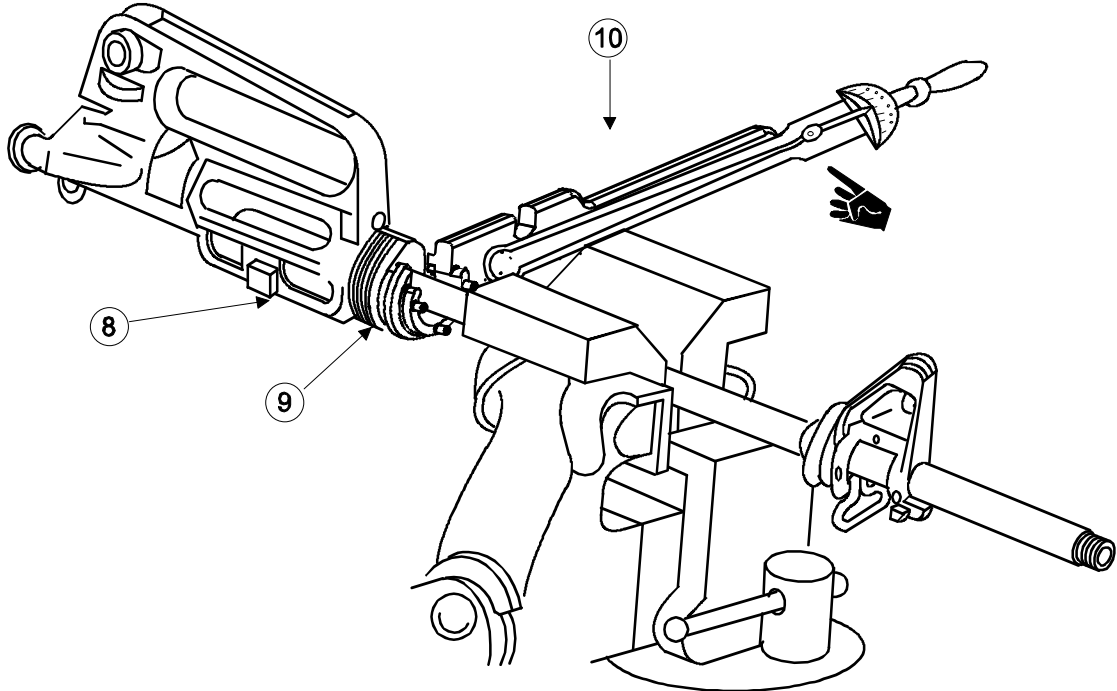

8. Engage threads of barrel nut assembly (9) with upper receiver assembly (8).
9. Using combination wrench (10) and torque wrench, torque barrel nut assembly (9) to 30 ft-lb (40.5 N-m). Torque is measured when both wrenches are used together.

NOTE

Three times torquing procedure provides for a better thread fit and prevents barrel nuts from becoming loose. Do not use the torque wrench for loosening.

10. Make certain all three drive pins or the teeth on combination wrench are engaged with barrel nut assembly (9). Loosen and repeat torque operation. Then loosen the barrel nut again.

3-10. UPPER RECEIVER AND BARREL ASSEMBLY (CONT).

d. REASSEMBLY (CONT)

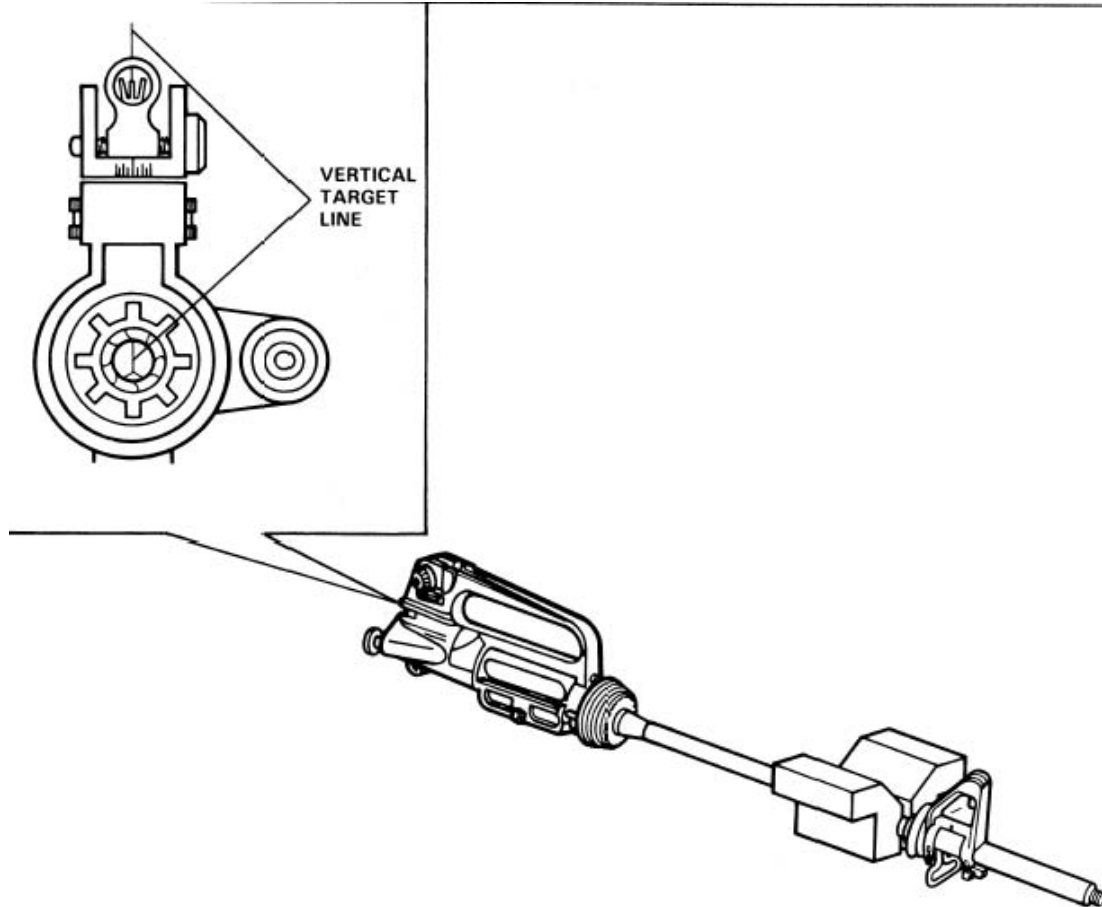

11. Front sight post must be installed. Loosen the vise and align the bore on a distant vertical target. Center the target in the bore from 12 o'clock through 6 o'clock. The front sight post should be on line and vertical with the target. Tighten vise. Adjust the rear sight windage until a proper sight picture is obtained on the vertical target. The rear sight aperture will be approximately in the center of the rear sight base if the rifle barrel assembly is properly aligned in the upper receiver assembly.

NOTE

If rifle barrel assembly (usually new) is not properly aligned in the upper receiver assembly (usually an old part), excessive windage will be present and the upper receiver assembly will require replacement to obtain the proper fit between the alignment pin and slot.

CAUTION

Do not torque over 80 ft-lb (108 N-m) while tightening the barrel nut assembly to the next hole, to allow for proper alignment of gas tube.

NOTE

Do not attempt to hold the upper receiver assembly with a pry bar; however, if the rifle barrel assembly turns in the holding fixture, a pry bar may be used through the front sight assembly base to help prevent the rifle barrel assembly from turning in the holding fixture. Use care not to distort or bend front sight assembly or retaining pins. Use "buddy system" to hold pry bar.

12. Torque the barrel nut assembly again to 30 ft-lb (40.5 N-m) while maintaining sight alignment. The barrel nut assembly may be tightened beyond 30 ft-lb (40.5 N-m) to align the barrel nut assembly serrations for proper gas tube clearance. Never loosen the barrel nut assembly to align for gas tube clearance.

13. Check alignment of barrel nut assembly (9) with upper receiver assembly (8). The front 8 inches (20.32 cm) of a gas tube may be used as an alignment tool (see illustration). This is inserted into the bolt carrier key and then inserted into the rear of the receiver. If the parts of the barrel nut assembly are properly aligned, the tool will pass freely and lay top dead center along the top of the barrel. A number 15 twist drill (0.180 inch) may also be needed as an alignment tool. If necessary, tighten barrel nut assembly to next hole to allow proper alignment.

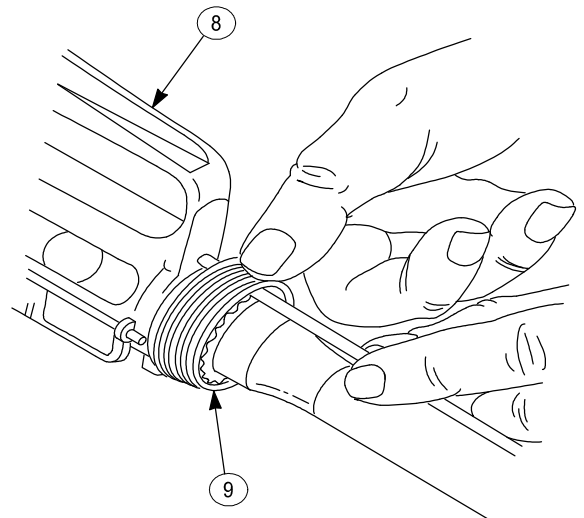

3-10. UPPER RECEIVER AND BARREL ASSEMBLY (CONT).

d. REASSEMBLY (CONT)

BARREL COMPENSATOR REPAIR

14. Install new recessed washer (1) and compensator (2) on rifle barrel assembly (3) using the combination wrench (6) and the following directions.

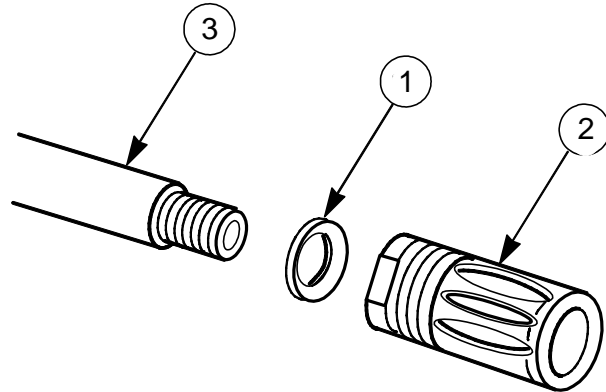

NOTE

Recessed washer does not require torquing

15. Assemble compensator to the barrel using recessed washer (12991533) (fig C-6, item 5) with the large diameter of the recessed washer forward toward the compensator and the small diameter rearward toward the barrel. Tighten the compensator hand tight and then tighten a minimum of $\frac{1}{4}$ turn but no more than $1\frac{1}{4}$ turns to align the center of the middle slot (4) with the front sight post (5). Tighten the compensator to complete the alignment with the front sight post. Do not over rotate. If the compensator is turned backwards, the compensator will loosen, so the procedure must be started over with a new recessed washer.

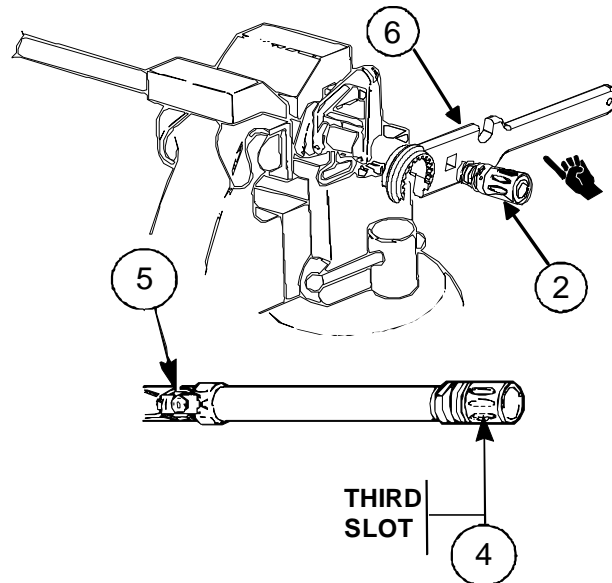

16. Slide gas tube (13) through the barrel nut assembly (9) and then slide forward, inserting gas tube into hole in the front sight assembly base (14).

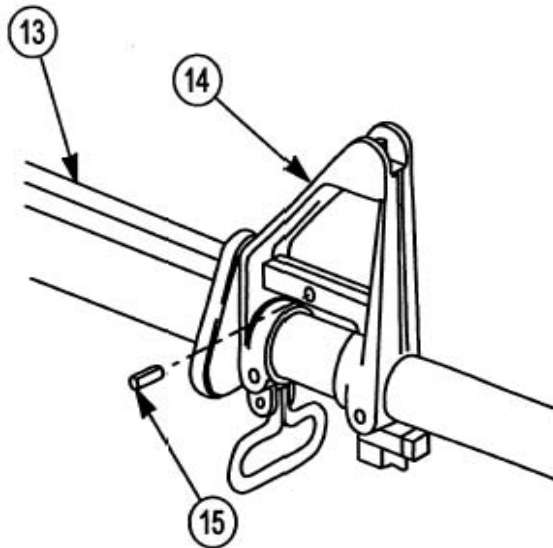
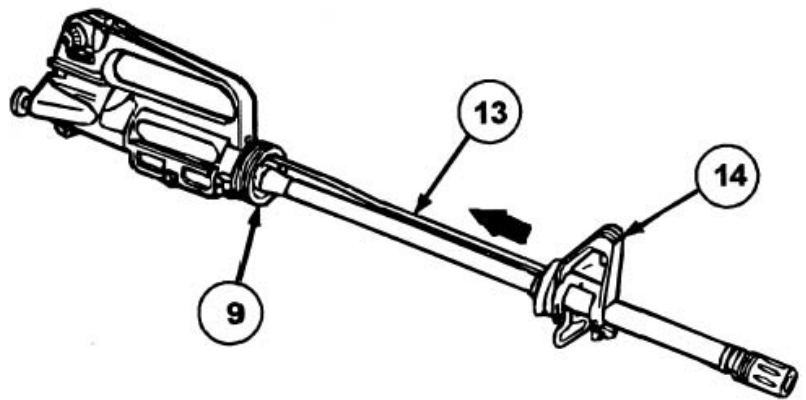

17. Align the holes in gas tube (13) and front sight assembly base (14).

NOTE

To assist in installing spring pin (1) modified nose pliers may be used.

18. Using ball-peen hammer and 5/64-inch diameter drive pin punch, drive spring pin (15) into front sight assembly base (14) to secure gas tube (13).

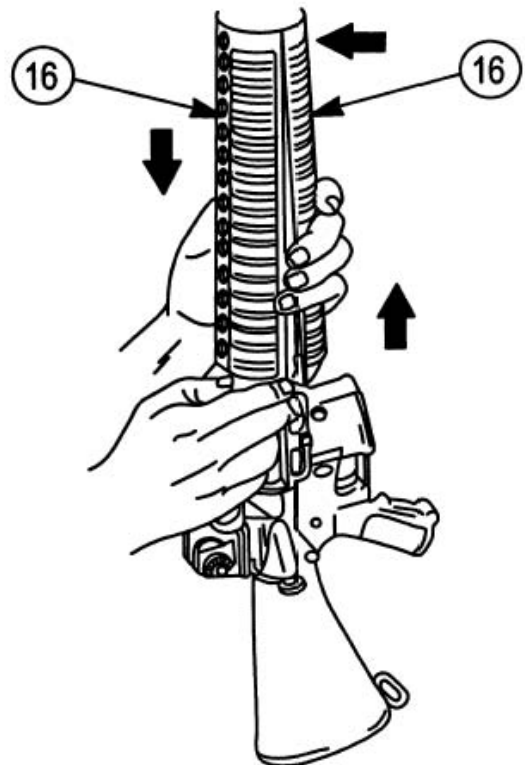

19. Install upper and lower handguard assemblies (16).

3-10. UPPER RECEIVER AND BARREL ASSEMBLY (CONT)

e. TEST

1. The following information pertains to the use of breech, bore, and other gages:

- (a) All M16A2 barrels and chambers are chromed.
- (b) Barrel erosion gage, PN 8448496 (normally used on M16A1 fully-chromed barrels), can be used to gage M16A2 barrels.
- (c) The bore straightness gage, PN 8448202, is required for use on all barrels. The gage must pass through the barrel without being forced.

NOTE

When gaging barrel erosion prior to deployment of weapons, use the first mark (M16A1 Reject Mark) as the preembarkation mark for the M16A2/M16A4 Rifles and M4/M4A1 Carbines.

2. Use barrel erosion gage (1) PN 8448496. Install key and bolt carrier assembly with bolt assembly and firing pin removed. Hold rifle vertical with receiver up. Insert gage into rear of key and bolt carrier assembly. The M16A2 reject mark must be read at the rear edge of the key and bolt carrier assembly.

NOTE

The M16A2 reject mark will also be used when gaging M16A3/M16A4 rifles and M4/M4A1 carbines.

3. If the M16A2 reject mark passes beyond the rear surface of the key and bolt carrier assembly, the barrel is unserviceable and shall be replaced.

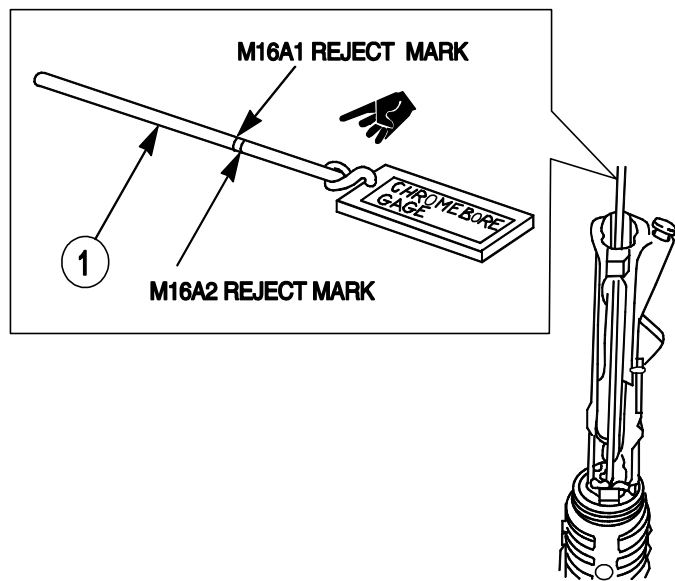

NOTE

Ensure barrel is clean prior to performing the following test.

4. Check straightness of bore using straightness gage (2) PN 8448202. Put gage in barrel. Tilt barrel and allow gage to fall through. Catch gage.
5. Gage must pass freely through barrel. If gage does not pass through barrel, recheck as follows. Hold upper receiver and barrel assembly (3) in vertical position with muzzle pointed down; insert gage into chamber end of barrel. Release gage and catch it as it exits muzzle end. If gage passes freely through the barrel, barrel is acceptable. If it does not, the barrel must be straightened or replaced. (See page 3-38 for straightening instructions/ procedures.)

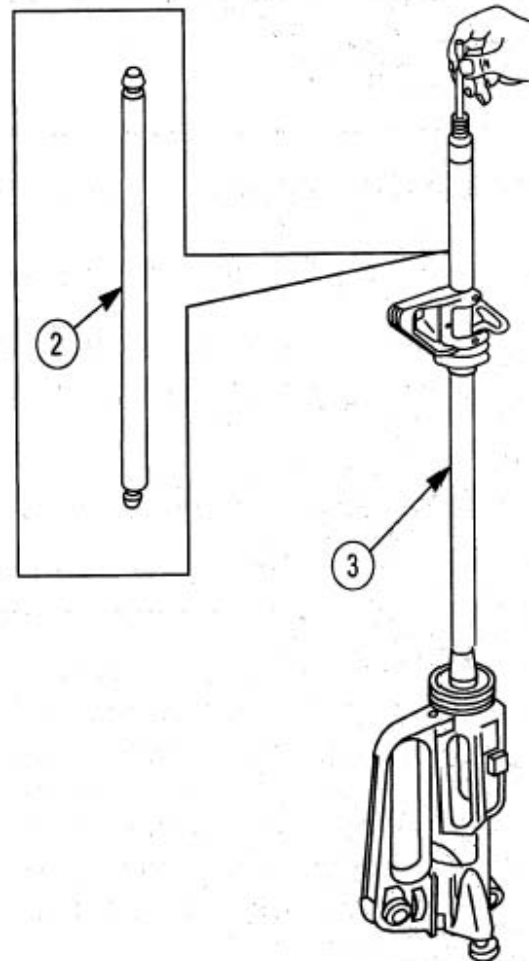

6. Assemble charging handle assembly (4), bolt assembly, and key and bolt carrier assembly (5) into upper receiver assembly (6).
7. Insert headspace gage (7) PN 7799734 in chamber.

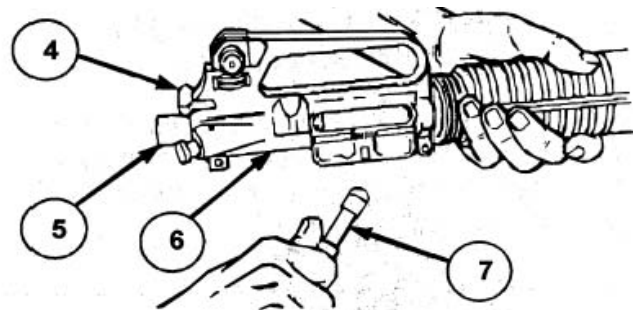

3-10. UPPER RECEIVER AND BARREL ASSEMBLY
(CONT).

e. TEST
(CONT)

NOTE

For the purpose of this test "light finger pressure" is defined as 8 1/2 to 8 3/4 pounds.

8. Check headspace by pressing key and bolt carrier assembly (5) and charging handle assembly (4) forward using light finger pressure.
9. Bolt should not rotate to locked position. Key and bolt carrier assembly (5) must protrude from rear of upper receiver assembly (6) for proper headspace. If excessive headspace, first replace old bolt assembly with an unused bolt assembly and then recheck. If headspace is not corrected, replace rifle barrel assembly; then recheck with the original bolt assembly to determine if the bolt assembly is still good or if the bolt assembly should be replaced also.
10. Remove key and bolt carrier assembly, bolt assembly, charging handle assembly, and headspace gage.
11. Reassemble rifle, refer to page 3-77.

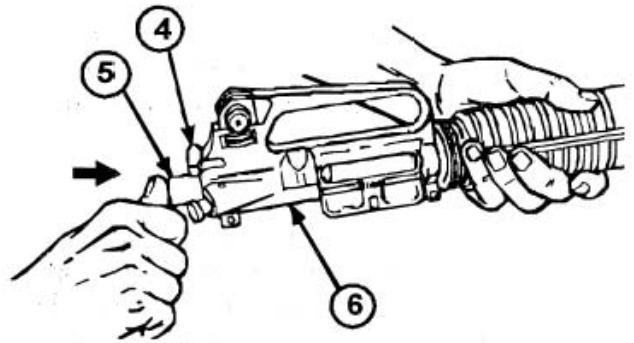

NOTE

Rifles which have been rebarreled must be function-fired with seven rounds of 5.56mm ball ammunition. After rebarreling, the rifle must be targeted with three rounds of 5.56mm ball ammunition at 25 meter range using target. Refer to TM 9-1005-319-10 and FM 23-9.

12. If the test fails using finger pressure, remove the gage and perform the test again as follows: With the muzzle down, stack 8 1/2 to 8 3/4 pounds of trigger weights (8) on a locally fabricated spacer/weight (9) on the bolt carrier assembly (10). Insert headspace gage (11) and test per above instructions.

13. Remove trigger weights (8), spacer/weight (9), bolt carrier assembly (10), charging handle (12), and headspace gage (11).

14. If excessive headspace, first replace bolt assembly and then recheck. If headspace is not corrected, replace barrel assembly; then recheck with the original bolt to determine if the bolt is still good or if the bolt should be replaced also.

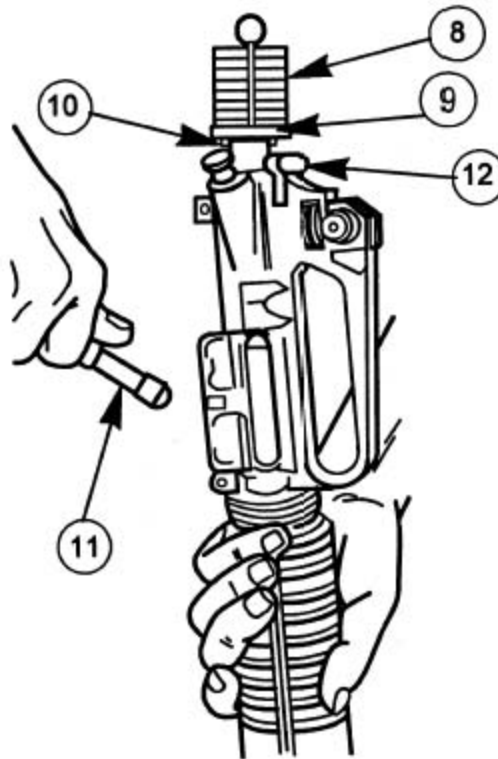

3-11. UPPER RECEIVER ASSEMBLY AND REAR SIGHT ASSEMBLY.

This task covers:

- | | |
|-----------------------|--|
| a. Disassembly | d. Lubrication |
| b. Inspection | e. Reassembly |
| c. Repair | f. Mechanical Zero Procedures (A.F. Only) |

INITIAL SETUP

Tools

- (ARMY) Small Arms Repairman Tool Kit (item 3, app B)
- Field Maintenance Basic Less Power Small Arms Shop Set (item 1, app B)

Materials/Parts

- Cleaner, lubricant, and preservative (CLP) (item 9, app D)
- Lubricant, solid film (item 21, app D)
- Index screw (9349065)

Equipment Conditions

- 3-29 Upper receiver assembly removed.

General Safety Instructions

- To avoid injury to your eyes, use care when removing and installing spring-loaded parts.
- When using solid film lubricant or dichloromethane, be sure the area is well ventilated.

a. DISASSEMBLY

WARNING

To avoid injury to your eyes, use care when removing an installing spring-loaded parts.

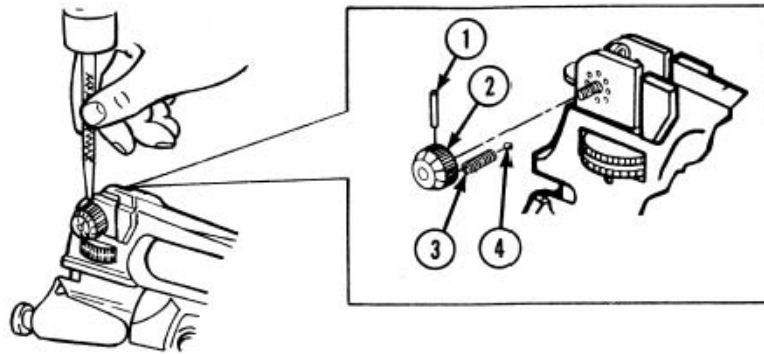

CAUTION

Be sure to catch small parts (1, 2, 3, and 4). **AIR FORCE ONLY:** Use magnet to keep from losing small parts (1, 3, and 4).

1. Drive out spring pin (1) using a hammer and 1/16 inch punch.
2. Catch rear sight assembly windage knob (2), helical spring (3), and ball bearing (4).

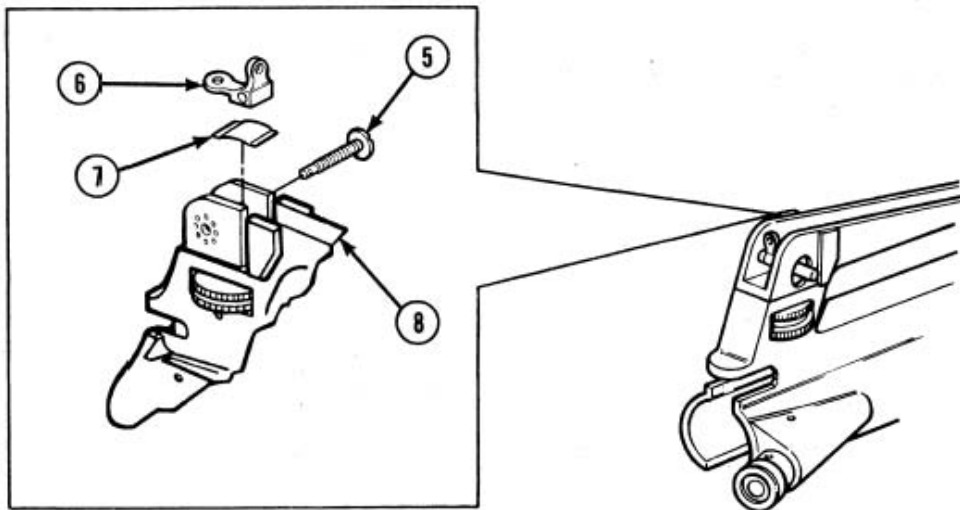

3. Using a flat-bladed screwdriver, remove rear sight assembly windage screw (5).
4. Remove sight aperture (6) and flat spring (7) from upper receiver (8).

3-11. UPPER RECEIVER ASSEMBLY AND REAR SIGHT ASSEMBLY (CONT).

a. DISASSEMBLY (CONT)

WARNING

To avoid injury to your eyes, use care when removing and installing spring-loaded parts.

5. Drive out spring pin (9) using a 3/32 inch punch. Catch helical spring (10) when punch is withdrawn.
6. Rotate elevation index (11) until rear sight assembly base (12) clears upper receiver (8). Catch ball bearing (13) and helical spring (14) as rear sight base clears.
7. Push elevation index (11) out with thumb using slight rotation motion. Catch ball bearing (15) and helical spring (16).
8. Use 1/16 inch allen wrench to remove index screw (17). Discard index screw (17). Separate elevation index (11) from elevation knob (18) by hand.

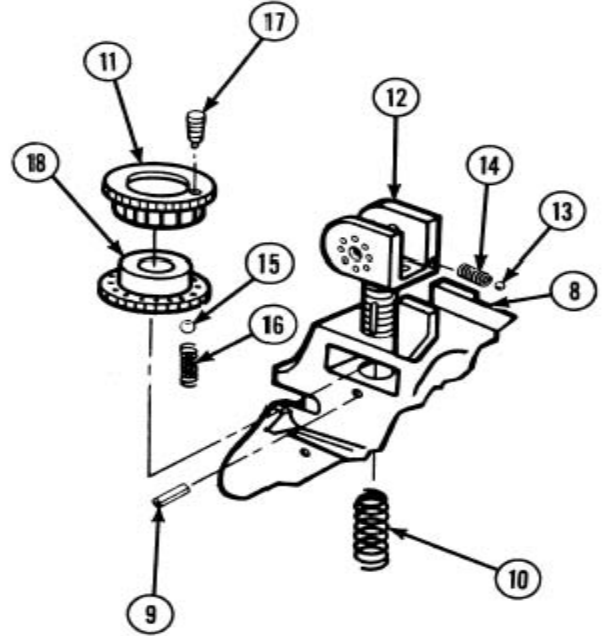

9. Remove pin (19) using 3/32 inch drive pin punch and hand hammer.

WARNING

To avoid injury to your eyes, use care when removing and installing spring-loaded parts.

10. Remove forward assist assembly (20) and helical spring (21) from upper receiver (8). For further disassembly of forward assist assembly see page 3-59.

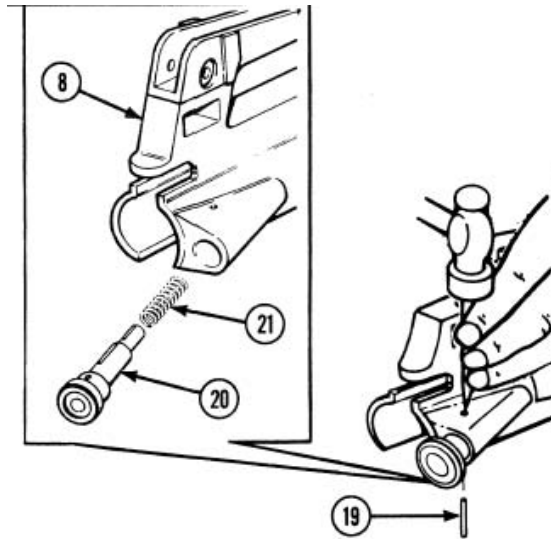

b. INSPECTION

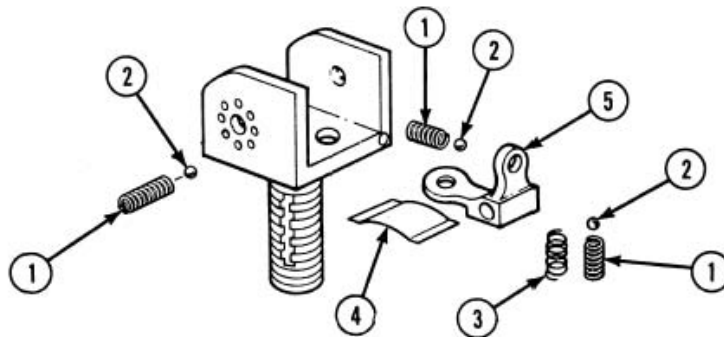

1. Check rear sight parts for serviceability. Inside of apertures should be round and distinct. Replace if defective.
2. Visually inspect rear sight assembly helical springs (1), ball bearings (2), and helical spring (3) for breaks, bends, and missing parts. Ball bearings should be smooth and round. Replace if defective.
3. Check upper receiver for cracks, corrosion, and damage. Clear drain hole with a piece of wire. Repair (p 3-29) or replace if defective.
4. Check that flat spring (4) retains sight aperture (5) firmly in either position. Replace flat spring (4) if sight aperture is not firm.

3-11. UPPER RECEIVER ASSEMBLY AND REAR SIGHT ASSEMBLY (CONT).

b. INSPECTION (CONT)

5. Check elevation index (6) and windage knob (7) for legibility of markings. Check underside of windage knobs for cracks. Detent indexing surfaces should be well formed.



6. Check rear sight assembly base (8) for serviceability. Clear drain holes for springs. Threaded portion of rear sight assembly base and elevation knob should be well formed.

7. Inspect rear sight guards for bends, if bent refer to the following page for repair procedures.



8. Inspect all parts for damage and wear. Replace all defective parts.

c. REPAIR

1. To straighten bent rear sight assembly guards (1), remove rear sight assembly components. Place carrying handle (2) in a vise using jaw clamps. Tighten vise to firmly hold upper receiver (3).
2. Using two adjustable wrenches, gradually bend guards (1) to straighten. When bending the guards (1), gradually bend beyond the straight point as the guard will partially return when bending pressure is stopped.
3. After straightening, use a flat file to remove any nicks, kinks, or burrs that remain on the inside of guards (1).

CAUTION

Do not use wire brush on aluminum surfaces.

4. Apply solid film lubricant to brightened area for final protective coating.
5. Replace rear sight assembly components and check that rear sight assembly functions properly. If rear sight assembly functions check out, return upper receiver assembly to service.
6. If rear sight guards cannot be straightened utilizing the above procedures, replace the upper receiver.

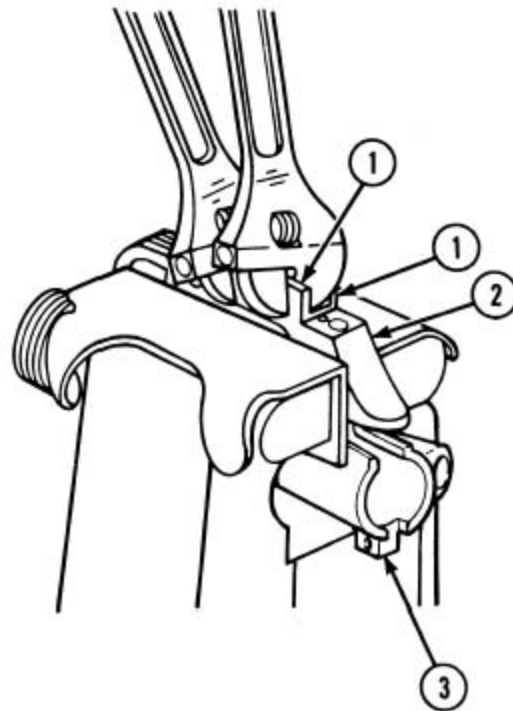

d. LUBRICATION

Lubricate upper receiver assembly and rear sight assembly. Apply CLP to helical springs and ball bearings (three each) and threaded portion of screws before installation. Lubricate helical springs and ball bearings through their respective drain holes.

3-11. UPPER RECEIVER ASSEMBLY AND REAR SIGHT ASSEMBLY (CONT).

e. REASSEMBLY

WARNING

To avoid injury to your eyes, use care when removing and installing spring-loaded parts.

1. Apply CLP to helical spring (1) and forward assist assembly (2) and install them into upper receiver (3).
2. Install spring pin (4) using 3/32 inch drive pin punch and hand hammer.

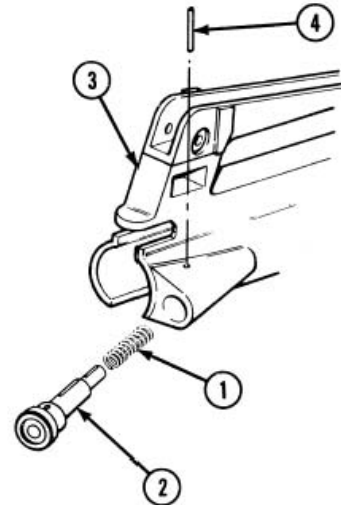

3. Assemble elevation knob (5), elevation index (6), and new index screw (7) using 1/16 inch allen wrench. Do not overtighten index screw as scale will require adjustment.
4. Install ball bearing (8) and helical spring (9) using needle-nose pliers or tweezers.
5. Depress ball bearing (8) with a punch inserted through access hole, and slide elevation knob assembly in upper receiver (3) from the side. Center elevation knob assembly.

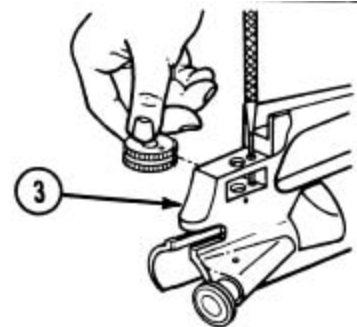
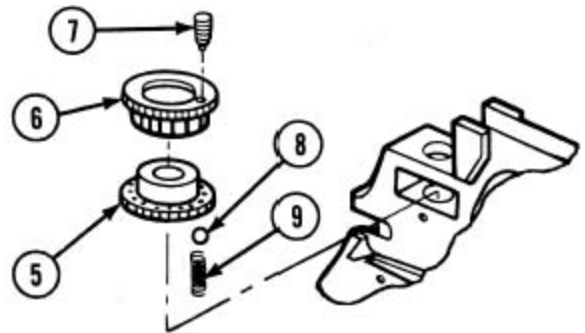

WARNING

To avoid injury to your eyes, use care when removing and installing spring-loaded parts.

NOTE

All springs are identical when new. Once disassembled from the rifle, their free length may vary due to different amounts of compression when installed. If the length of springs varies, use longest as #22, and the shortest as #9

6. Insert threaded portion of rear sight assembly base (10) into upper receiver (3) and rotate elevation knob assembly until threads engage.
7. Insert helical spring (11) and ball bearing (12) in their hole as rear sight assembly base is lowered into upper receiver as elevation knob assembly is further rotated. Rotate elevation knob assembly until rear sight assembly base is all the way down. Then come up 22 clicks before installing spring pin. Check spring action of helical spring (11) on upper receiver.

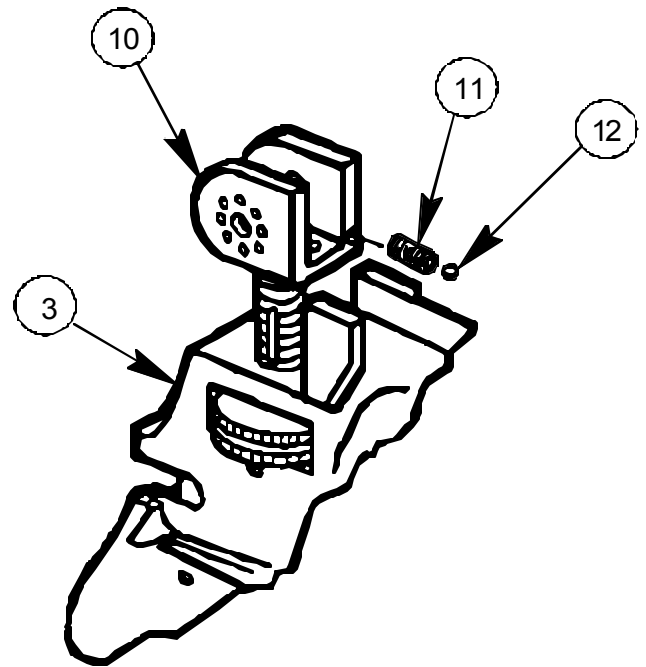

3-11. UPPER RECEIVER ASSEMBLY AND REAR SIGHT ASSEMBLY (CONT).

e. REASSEMBLY (CONT)

CAUTION

Ensure that spring pin (13) passes over helical spring (14), not through its coils.

8. Insert helical spring (14) through underside of upper receiver (15). Compress helical spring with a small tip screwdriver (16) to install spring pin (13). Spring pin must pass over helical spring, not through its coils. Rotate elevation knob (17) until rear sight base (18) is all the way down.

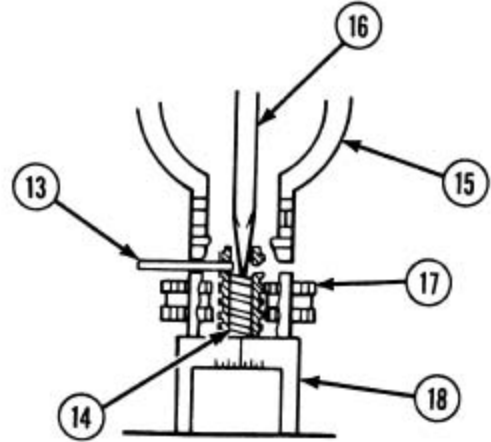

9. Install flat spring (19) and sight aperture (20) in rear sight assembly base (10). Install windage screw (21) with screwdriver.
10. Insert helical spring (22) and ball bearing (23) in windage knob (24).

NOTE

Tilt upper receiver toward windage knob during positioning to prevent loss of ball bearing.

11. Position windage knob on shaft of windage screw (21). Align holes in windage knob with hole of shaft in windage screw and driver or punch. Install spring pin (25).

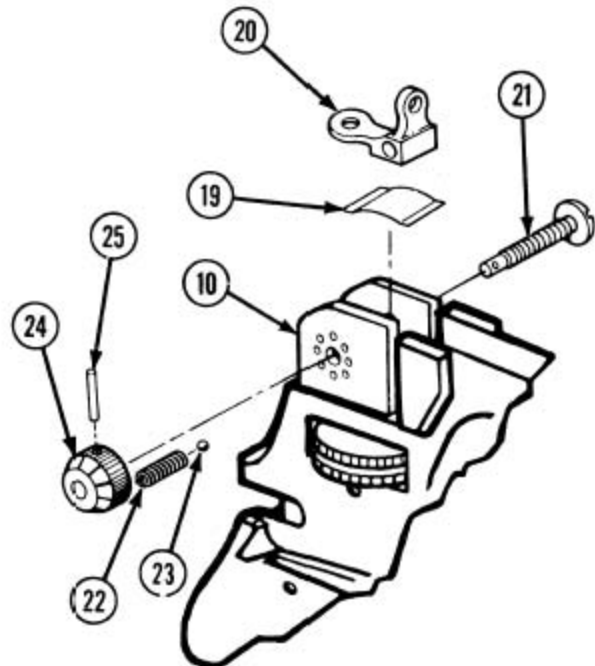

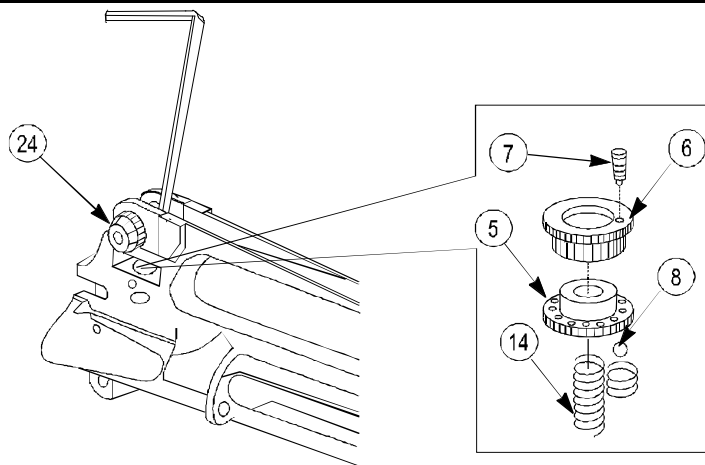

12. Rotate and test elevation index (6) and windage knob (24) for ease of functioning.
13. Inspect elevation knob zero as follows:
 - (a) Rotate elevation knob (5) counterclockwise until the rear sight assembly is all the way down. If a whole click is not felt as the rear sight assembly stops, the rear sight assembly has bottomed out and will not pivot freely.
 - (b) Position elevation knob back slightly to its last whole click so the rear sight assembly base is under tension of the ball bearing (8) and helical spring (14). The 300 meter mark should align with the mark on receiver.
 - (c) If the 300 meter mark is not aligned with the mark on receiver, slip the range scale in the following manner:
 - (1) Position the 300 meter mark with the mark on the receiver.
 - (2) Insert a 1/16 inch allen wrench through the access hole of the rear sight assembly base and into the index screw (7).
 - (3) Loosen the index screw three turns and leave the wrench in place.
 - (4) Rotate lower portion of elevation knob (5) counterclockwise until it stops (range scale should not have moved). Elevation knob should be positioned on its last whole click.
 - (5) Tighten index screw (7) and remove wrench.
 - (6) Check for proper setting.
14. After the rifle is assembled, center the rear sight, place at the 300 meter mark and perform the following check:
 - (a) While looking at a light background, obtain good sight alignment.
 - (b) If the hole in the rear sight aperture appears oval instead of round, the rear sight base or upper receiver should be replaced. To determine which part requires replacement, replace the rear sight base first. If this does not resolve the problem, replace the upper receiver.
15. Assemble rifle, refer to TM 9-1005-319-10.

3-11. UPPER RECEIVER ASSEMBLY AND REAR SIGHT ASSEMBLY (CONT).

f. MECHANICAL ZERO PROCEDURES (A.F. ONLY)

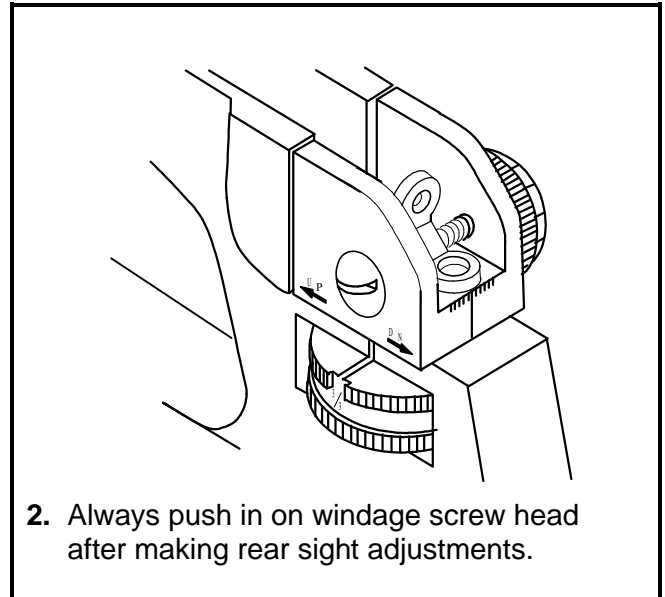
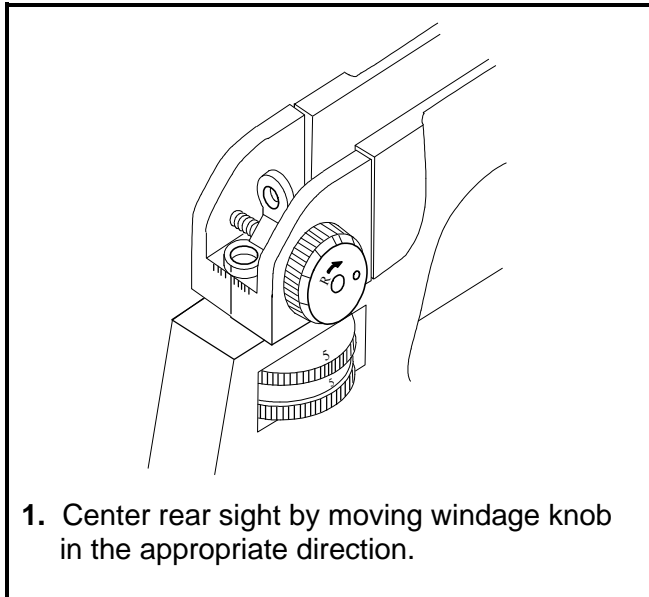

3. Visually check rear sight to ensure it is centered after making adjustments. Also, ensure the rear sight is set in the short-range (0-2) position.

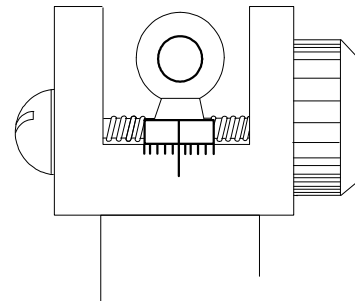

NOTE

This procedure, when used in conjunction with front sight mechanical zero adjustment (p 2-54), will give an approximate battle sight zero to most M16A2 rifles. The above steps can also be used before firing a new or newly assigned rifle. Use the procedure to check rifles stored in preferred packaging during routine inspections. This will help ensure people armed with the rifles will stand a better chance of hitting an enemy if the rifles must be used before a live fire zero can be made. Whenever possible, zeroing of the rifle should be accomplished using ball ammunition on a 25 meter zeroing target using the "unmarked" aperture.

After the rifle is assembled, the rear sight is centered, and placed at the 300 meter mark, perform the following check: While looking at a light background sight through the rear sight and obtain good sight alignment with the front sight placed in the center of the rear sight aperture. If while performing this check the hole in the rear sight aperture appears oval instead of round, the rear sight base or upper receiver should be replaced. To determine which part requires replacement, replace the rear sight base first. If this does not resolve the problem, replace the upper receiver.

3-12. FORWARD ASSIST ASSEMBLY.

This task covers:

- a. Disassembly
- b. Inspection
- c. Repair
- d. Lubrication
- e. Reassembly

INITIAL SETUP

Tools

(ARMY) Small Arms Repairman Tool Kit
(item 3, app B)
Field Maintenance Basic Less Power
Small Arms Shop Set (item 1, app B)

Equipment Conditions

3-48 Forward assist assembly removed

General Safety Instructions

To avoid injury to your eyes, use care when
removing and installing spring-loaded parts.

Materials/Parts

Cleaner, lubricant, and preservative (CLP)
(item 9, app D)

a. DISASSEMBLY

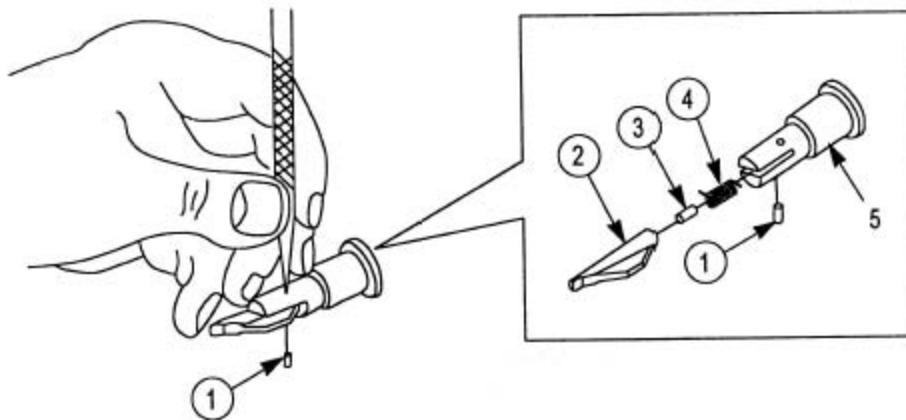

WARNING

To avoid injury to your eyes, use care when removing and installing spring-loaded parts.

1. Drive out spring pin (1) using 1/16 inch drive pin punch and hand hammer.
2. Remove forward assist pawl (2), pawl detent (3), and helical spring (4) from plunger assembly (5).

3-12. FORWARD ASSIST ASSEMBLY (CONT).

b. INSPECTION

1. Inspect forward assist pawl (1) for burrs, chips, and cracks. Minor burrs may be removed using fine files or stones, as required. Replace forward assist pawl if defective.
2. Inspect pawl detent (2) for burrs and cracks. Minor burrs may be removed using fine files or stones, as required. Replace pawl detent if defective.
3. Inspect helical spring (3) for kinks, breaks, and wear. Replace helical spring if defective.
4. Inspect plunger assembly (4) for wear, burrs, chips, and breaks. Minor burrs may be removed using fine files or stones, as required. Replace forward assist assembly if defective.
5. Inspect spring pin (5) for wear. Replace if defective.

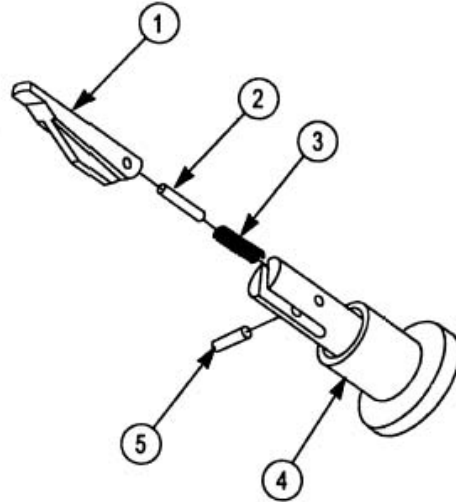

c. REPAIR

1. Repair forward assist pawl using fine files or stones, as required, to smooth burrs. Do not deform forward assist pawl.
2. Repair pawl detent using fine files or stones, as required, to smooth burrs. Do not deform pawl detent.
3. Repair plunger assembly using fine files or stones, as required, to smooth burrs. Do not deform plunger assembly.

d. LUBRICATION

Lubricate helical spring, pawl detent, and forward assist pawl with CLP (p 2-33) before installation.

e. REASSEMBLY

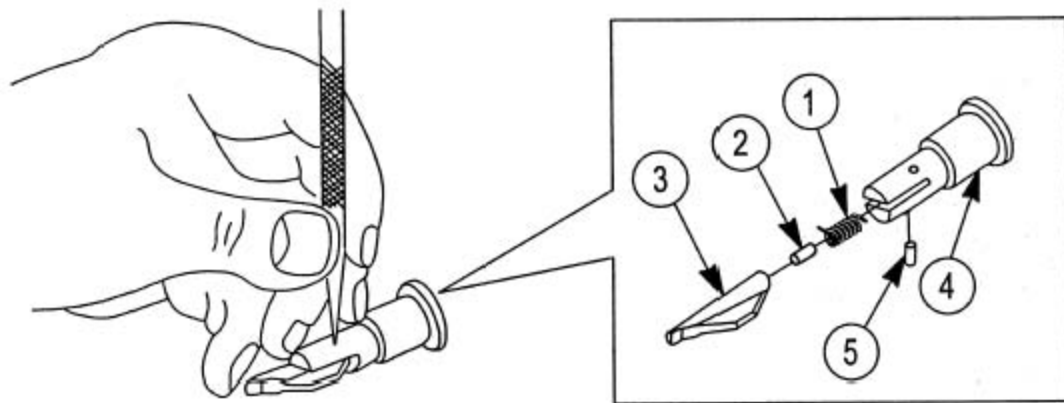

WARNING

To avoid injury to your eyes, use care when removing and installing spring-loaded parts.

1. Install helical spring (1), pawl detent (2), and forward assist pawl (3) into plunger assembly (4).
2. Align holes and install spring pin (5) using 1/16 inch drive pin punch and hand hammer. Spring pin must be flush or slightly below flush after reassembly.
3. Assemble rifle, refer to page 3-77.

3-13. LOWER RECEIVER AND BUTTSTOCK ASSEMBLY.

This task covers:

- a. Disassembly
- b. Inspection
- c. Repair
- d. Test
- e. Reassembly

INITIAL SETUP

Test Equipment

Tool and Gage Set (item 2, app B)

Lubricant, solid film (item 21, app D)

Screw, self-locking (item 6, p C-11)

Tools

(ARMY) Small Arms Repairman Tool Kit
(item 3, app B)
Field Maintenance Basic Less Power
Small Arms Shop Set (item 1, app B)
Pivot pin removal tool (fig. E-3, app E)
Slave pin (fig. E-5, app E)

Equipment Conditions

3-15 Lower receiver and buttstock assembly
removed
2-57 Buttstock assembly and pistol grip
removed

Materials/Parts

Cleaner, lubricant, and preservative (CLP)
(item 9, app D)
Dichloromehtane, technical (item 15,
app D)

General Safety Instructions

To avoid injury to your eyes, use care when
removing and installing spring-loaded parts.
When using solid film lubricant or dichloro-
methane, be sure the area is well ventilated.

a. DISASSEMBLY

WARNING

To avoid injury to your eyes, use care when removing and installing spring-loaded parts.

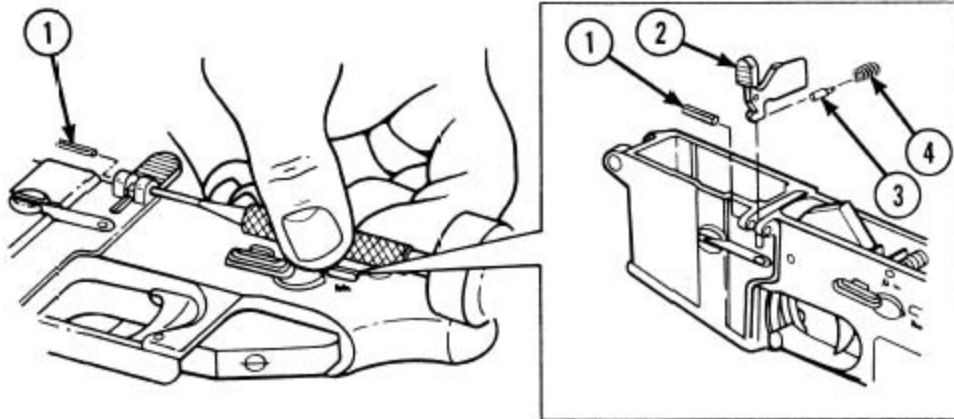

1. Remove spring pin (1) using 3/32 inch drive pin punch and hand hammer.
2. Remove bolt catch (2), bolt catch plunger (3), and bolt catch spring (4).

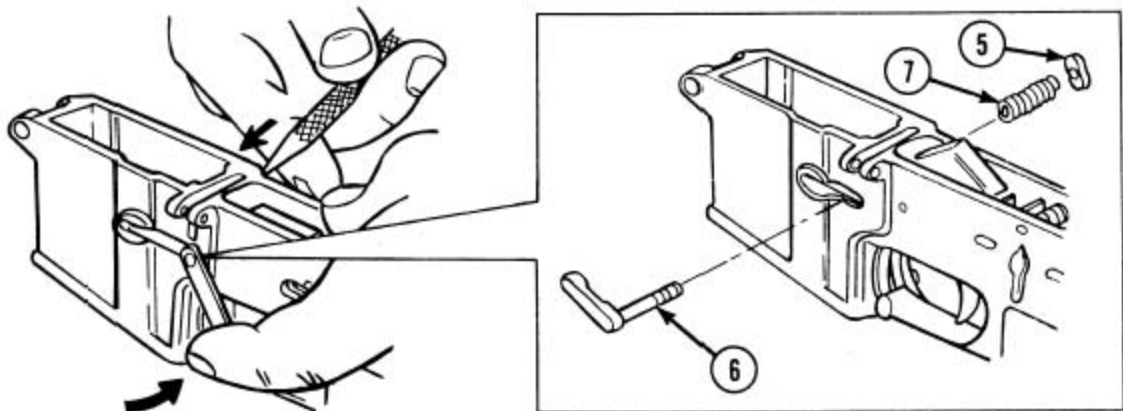

WARNING

To avoid injury to your eyes, use care when removing and installing spring-loaded parts.

3. Using drive pin punch, press in on magazine button (5) and turn magazine catch (6) counterclockwise to unscrew and remove.
4. Remove magazine button (5) and magazine catch spring (7).

3-13. LOWER RECEIVER AND BUTTSTOCK ASSEMBLY (CONT).

a. DISASSEMBLY (CONT)

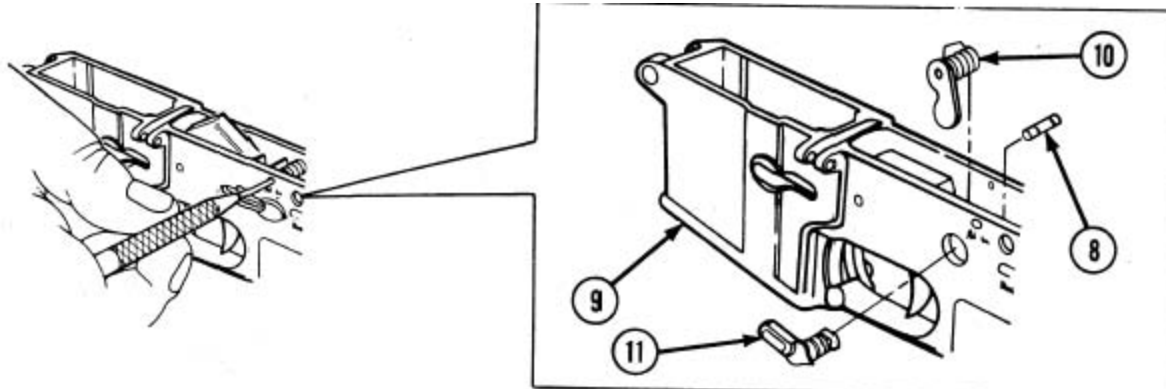

5. Use a rounded tip drive pin punch to push automatic sear pin (8) out of lower receiver (9).

NOTE

To remove automatic sear, selector lever must be positioned to BURST (if installed).

6. Remove automatic sear (10) and selector lever (11).

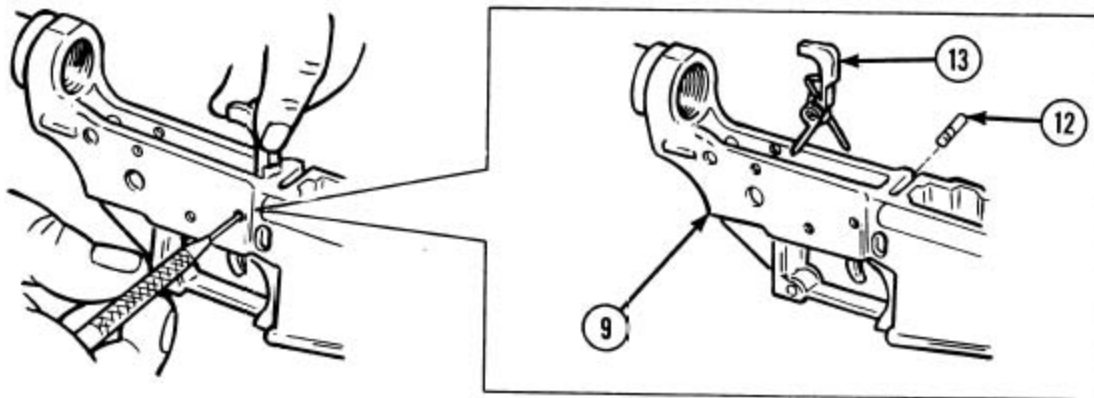

NOTE

To remove (hammer assembly should be forward), place selector lever (if installed) to SEMI position.

7. Use drive pin punch to push hammer pin (12) from lower receiver (9).
8. Remove hammer assembly (13). If further disassembly is required, see page 3-73.

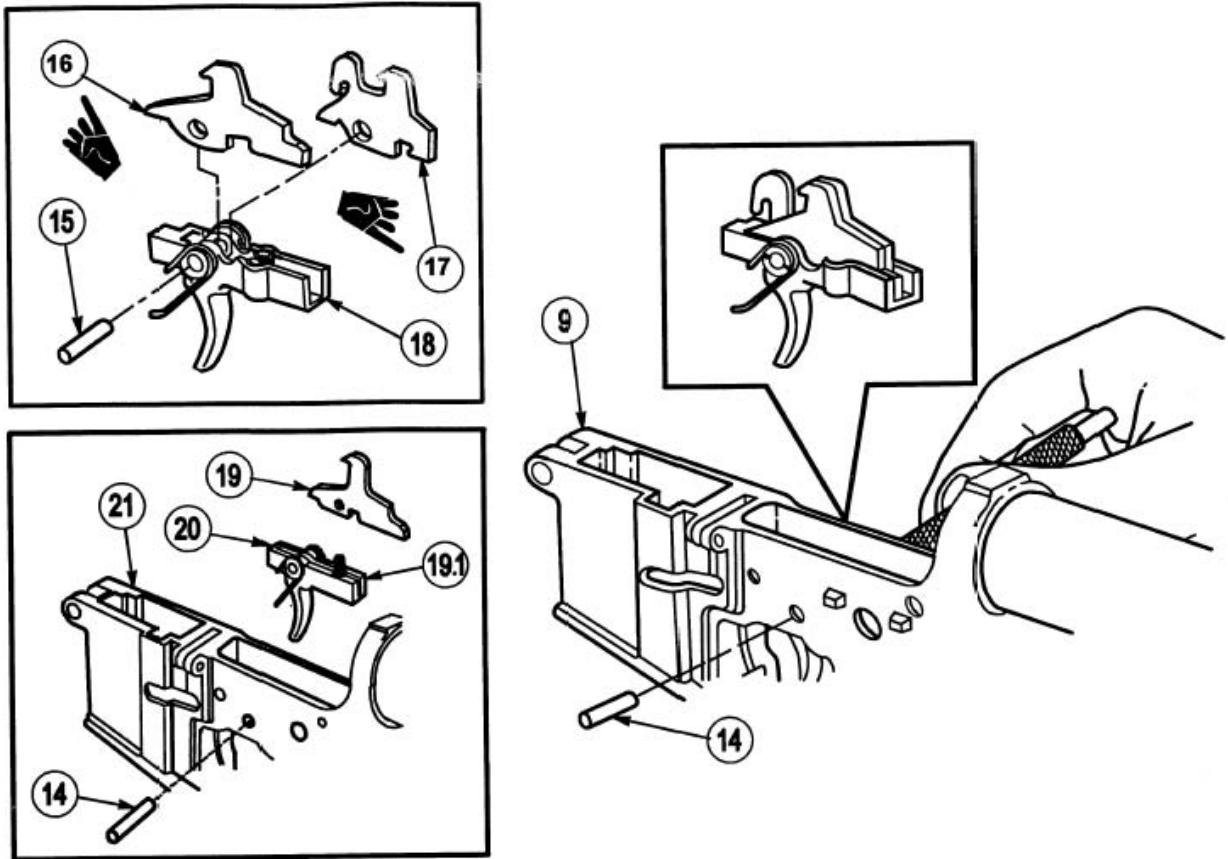

NOTE

Use of fabricated slave pin will allow removal of the following parts as a unit.

9. Remove trigger pin (14) by pushing from the left side of lower receiver (9) with fabricated slave pin (15) and a drive pin punch.
10. Remove semiautomatic disconnect (16), burst disconnect (17), and trigger assembly (18). If further disassembly of trigger assembly is required, see page 3-75.

M16A3 and M4A1 ONLY

11. Remove disconnect (19), disconnect spring (19.1), and trigger assembly (20) from lower receiver and extension subassembly (21).

3-13. LOWER RECEIVER AND BUTTSTOCK ASSEMBLY (CONT).

b. INSPECTION

NOTE

Refer to page 3-35 for repair of corroded surfaces.

Inspect lower receiver for corrosion in the lower receiver lobes of the pivot area or hinge pin area. If extensive corrosion appears in these areas, the receiver cannot be repaired; turn weapon in for replacement. Lower receiver extensions with shiny or corroded surfaces may be repaired. Lower receiver extensions with thin walls or holes must be replaced.

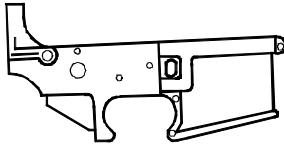

SHINY SURFACES
(REPARABLE)

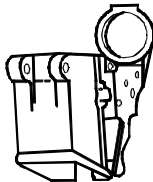

SHINY SURFACES
(REPARABLE)



CORRODED AND NO HOLES
(REPARABLE)

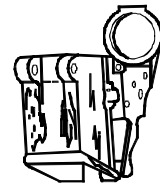

CORRODED
(REPARABLE)

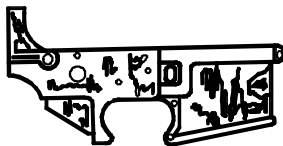

CORRODED WITH HOLE
(NONREPARABLE)

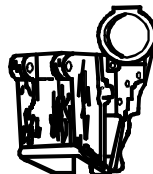

CORRODED LOBES WEAKENING
PIVOT PIN AREA
(NONREPARABLE)

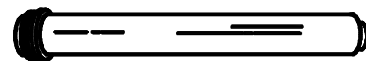

SHINY SURFACES
(REPARABLE)

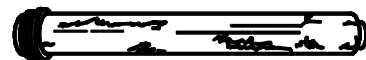

CORRODED
(REPARABLE)

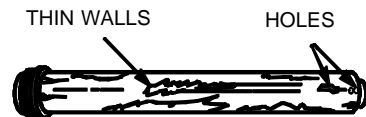

THIN WALLS HOLES
HOLES AND THIN WALL
(NONREPARABLE)

WARNING

When using solid film lubricant or dichloromethane, be sure the area is well ventilated.

CAUTION

Do not use a wire brush on aluminum surfaces.

NOTE

If a weapons lower receiver is missing one third or more of its exterior protective finish, resulting in an unprotected, light reflecting surface, it is candidate for overhaul. This missing finish will be considered a shortcoming. This shortcoming required action to obtain a replacement weapon. Once a replacement has been received, evacuate the original weapon to depot for overhaul.

Solid Film Lubricant (SFL) is the only authorized touchup for the weapon and may be used on up to one third of the exterior finish of the weapon. **FOR ARMY CONUS USE ONLY AND AIR FORCE TRAINING WEAPONS ONLY:** SFL may be used as a touchup without limitation on the upper receiver and barrel assembly. This is to say that units which DO NOT fall under the category of Divisional Combat Units or rapid deployment type units may have up to 100 percent of the exterior surface of the upper receiver and barrel assembly protected with SFL if necessary.

c. REPAIR

Repair or replace all parts of lower receiver and buttstock assembly if defective.

3-13. LOWER RECEIVER AND BUTTSTOCK ASSEMBLY (CONT).

d. TEST

1. With the upper receiver attached to the lower receiver, and the pivot pin and takedown pins in place, perform the following test:
 - (a) Apply hand pressure to push the upper receiver as far to one side as possible.
 - (b) Attempt to insert a 0.020 inch thickness gage between the pivot pin lugs or the upper and lower receivers.
 - (c) If the thickness gage penetrates to the pivot pin at all accessible locations, repair by replacement of the upper receiver (see (b) below) or replacement of rifle is required.
2. If the rifle fails the above test, remove the upper receiver and install a "NEW" upper receiver and perform the test again.
3. If the rifle now passes the above test, it shall be considered serviceable and continue in use.
4. If the rifle fails the test with a new upper receiver, this failure shall be considered a shortcoming. This shortcoming requires action to obtain a replacement rifle. Once a replacement has been received, evacuate the original rifle to depot for overhaul.

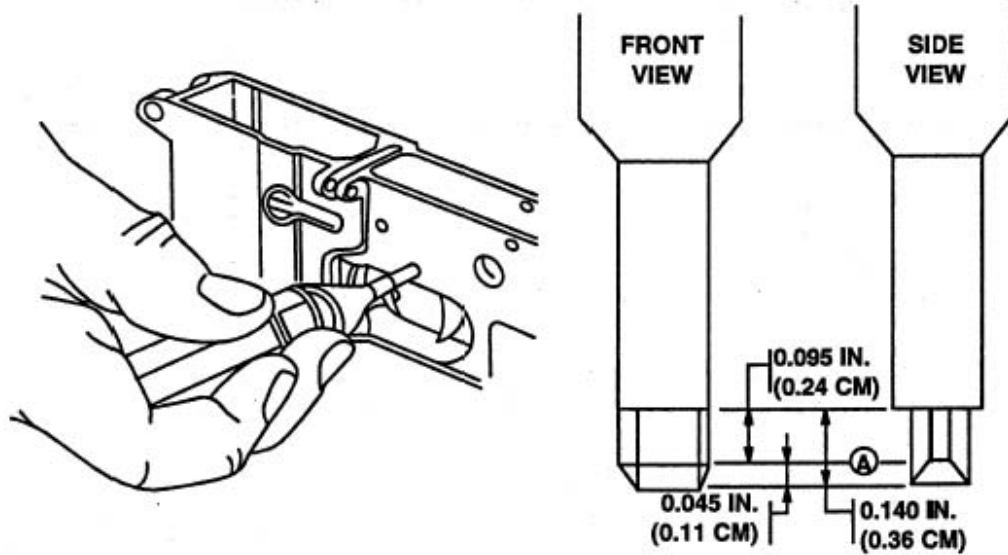

NOTE

If the lower receiver is not disassembled, visually inspect for broken or damaged parts, and to ensure that the hammer and trigger springs are correctly installed before beginning this test. It is not necessary to disassemble the lower receiver for the sole purpose of this visual inspection. If broken or damaged parts are found, disassemble (p 3-62) and repair as authorized.

5. Test two hammer pin holes and two trigger pin holes using not-go plug gage PN 12006472. This test may be conducted by disassembly of the lower receiver (p 3-62) or by pushing the pin far enough to disengage the end of the pin from the side of the receiver which is being tested. If the lower receiver is not disassembled and the not-go plug gage enters any hole to first shoulder (A), the lower receiver must be disassembled and all four holes must be tested again.
6. Gently insert the not-go plug gage and rotate it 180 degrees. If the not-go plug gage passes through any one of the four pin holes, the rifle is unserviceable and will be turned in for replacement. The gage must extend through the wall thickness to be unserviceable.
7. After completion of gaging operation, visually inspect hammer and trigger springs to ensure proper location of spring legs.

3-13. LOWER RECEIVER AND BUTTSTOCK ASSEMBLY (CONT).

e. REASSEMBLY

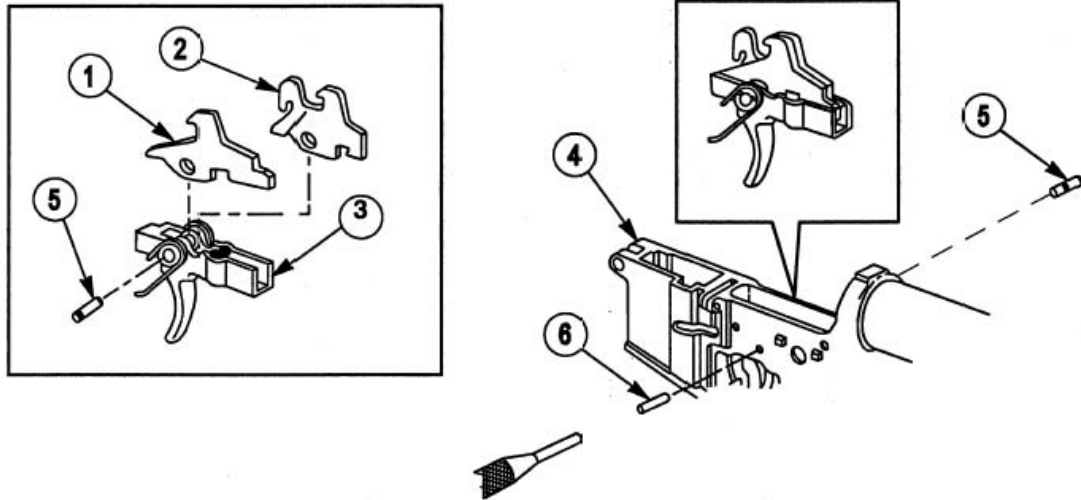

1. Assemble semiautomatic disconnecter (1), burst disconnecter (2), and trigger assembly (3). Install as a unit in lower receiver (4) using slave pin (5).
2. Install trigger pin (6) using drive pin punch. Push in until flush. Push out slave pin (5).

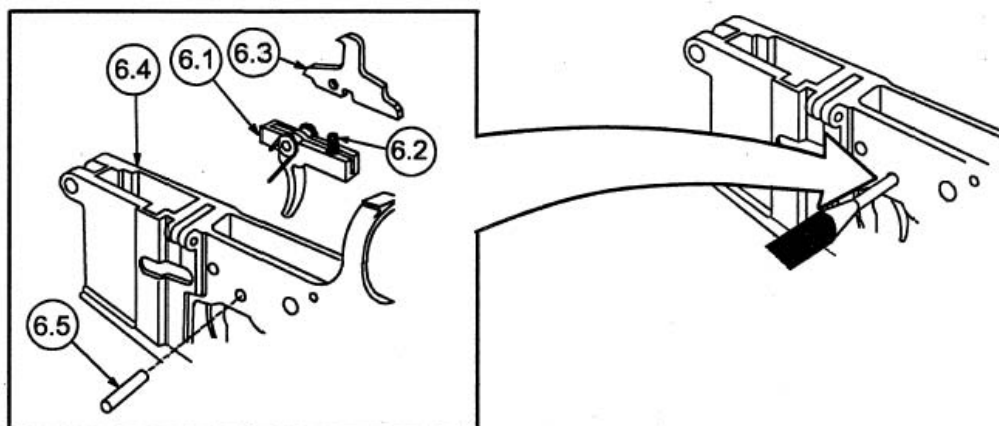

M16A3 and M4A1 ONLY

- 2.1. Install trigger assembly (6.1), disconnecter spring (6.2) and disconnecter (6.3) into lower receiver and extension subassembly (6.4).
- 2.2. Install trigger pin (6.5) using drive pin punch. Push in until flush.

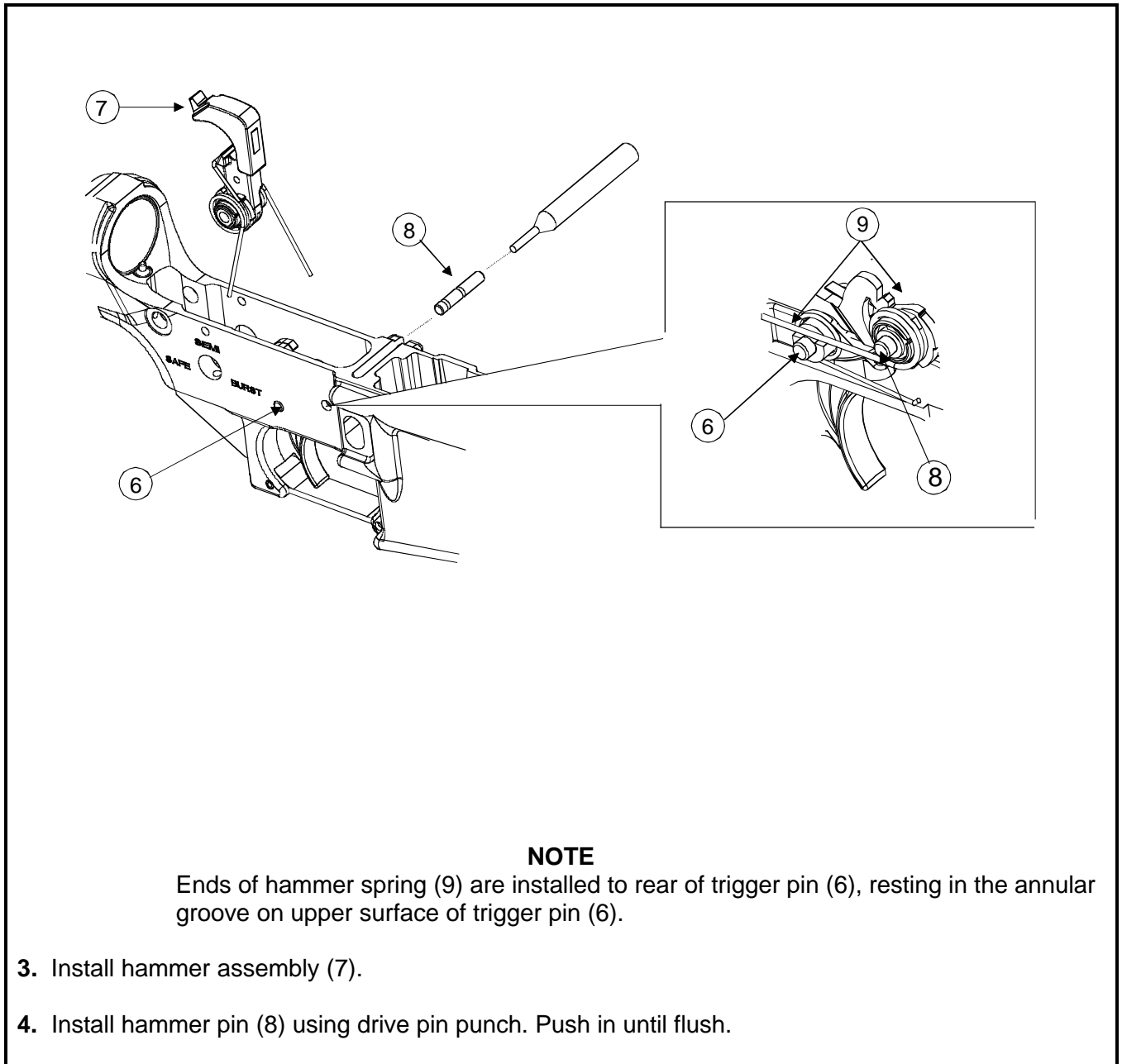

THIS PAGE WAS INTENTIONALLY LEFT BLANK

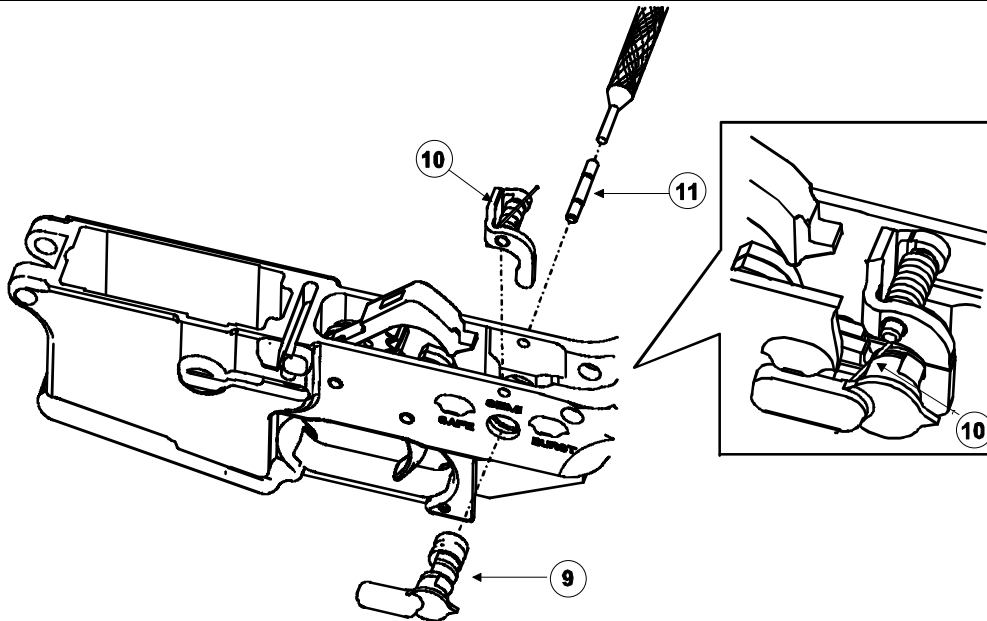

NOTE

Hammer assembly should be cocked prior to installing the selector lever.

Selector lever (9), if installed, must be positioned to BURST. Long leg of automatic sear spring (10) must rest on top of selector lever.

5. Install selector lever (9) and automatic sear (10).
6. Install automatic sear pin (11) (install on the right side) into receiver using drive pin punch. Push in until flush.

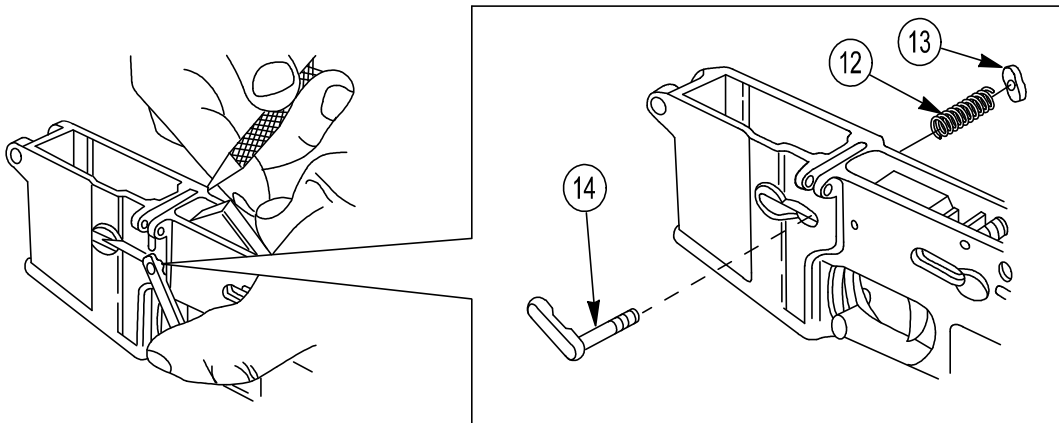

7. Install magazine catch spring (12) and magazine button (13).

NOTE

Drive pin punch should be larger than hole in magazine button.

8. Install magazine catch (14). Push in on magazine button (13) using a drive pin punch and turn magazine catch (14) clockwise until threaded end of magazine catch is flush with magazine button head.

3-13. LOWER RECEIVER AND BUTTSTOCK ASSEMBLY (CONT).

e. REASSEMBLY (CONT)

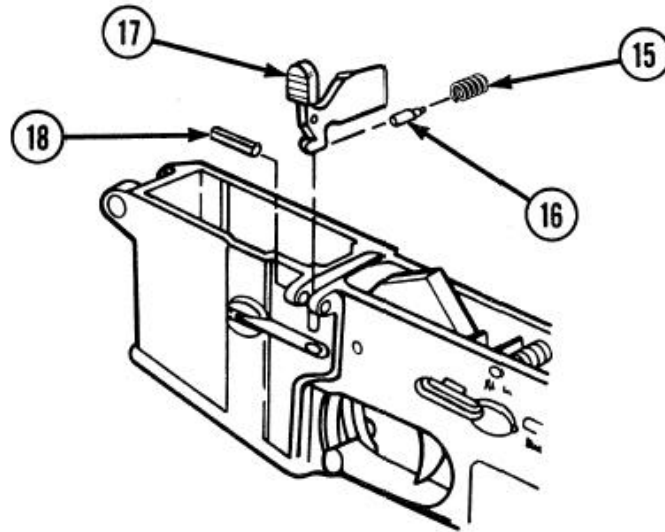

9. Install bolt catch spring (15), bolt catch plunger (16), and bolt catch (17).

10. Secure by installing spring pin (18) using 3/32 inch drive pin punch and hand hammer.

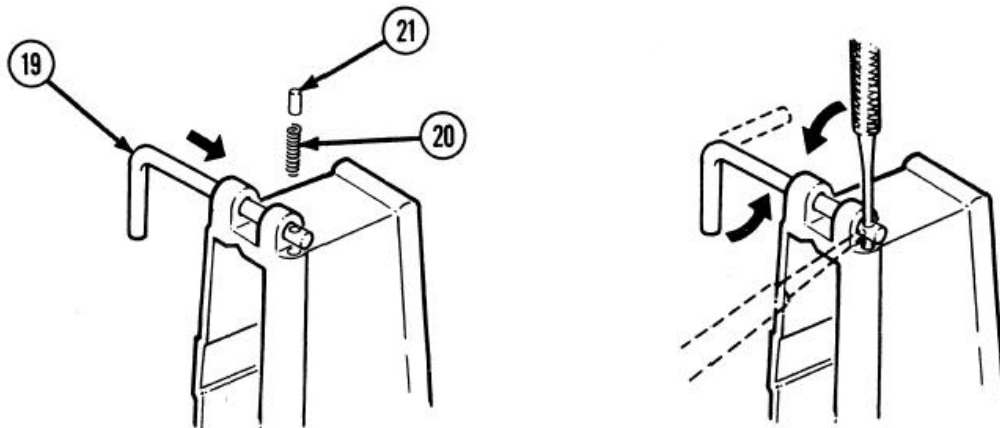

NOTE

Lower receivers without pivot pin detent may be used for all **Air Force** mission requirements.

11. Install fabricated pivot pin installation tool (19). Insert helical spring (20) and pivot pin detent (21). Compress pivot pin detent in recess with punch and rotate tool. Remove punch.

WARNING

To avoid injury to your eyes, use care when removing or installing spring-loaded parts.

NOTE

Rounded end of pivot pin detent must be in the groove of the pivot pin (22) when assembly is complete.

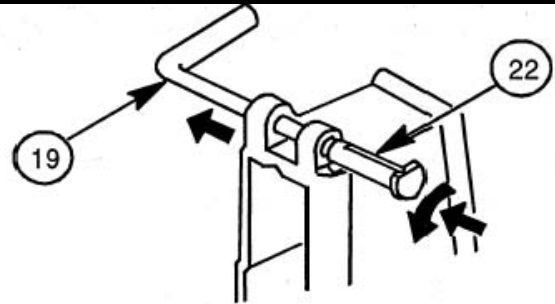

12. Position pivot pin (22) and removing fabricated pivot pin installation tool (19) while maintaining pressure, slide pivot pin (22) into hole. Rotate pivot pin to receive pivot pin detent.

13. Assemble rifle, refer to page 3-82.

3-14. HAMMER ASSEMBLY

This task covers:

- a. Disassembly
- b. Inspection/Repair
- c. Reassembly

INITIAL SETUP

Equipment Conditions
3-62 Hammer assembly removed

a. DISASSEMBLY

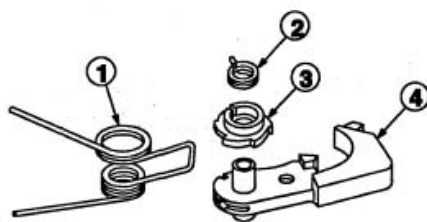

M16A2/M16A4/M4

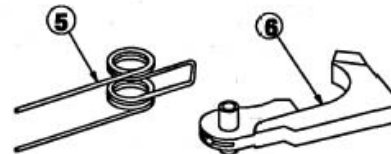

M16A3/M4A1

NOTE

M16A2 burst cam is black. M4 burst cam is nickel colored (shiny).

(M16A2, M16A4 and M4) remove hammer spring (1), cam clutch spring (2), and burst cam (3) from hammer and hammer pin retainer assembly (4). **(M16A3 and M4A1)** remove hammer spring (5) from hammer (6).

3-14. HAMMER ASSEMBLY (CONT).

b. INSPECTION/REPAIR

1. Inspect hammer spring for deformities, breaks, and bends. Pay special attention to the large coil.
Replace hammer spring if defective.
2. Inspect cam clutch spring and burst cam for deformities, breaks, and bends; replace if defective.
3. Inspect hammer and hammer pin retainer assembly for chips and breaks. Hammer pin should click home under strong finger pressure. Install hammer pin into hole in hammer to check spring retention of the hammer pin. Replace hammer and hammer pin retainer assembly if defective.

c. REASSEMBLY

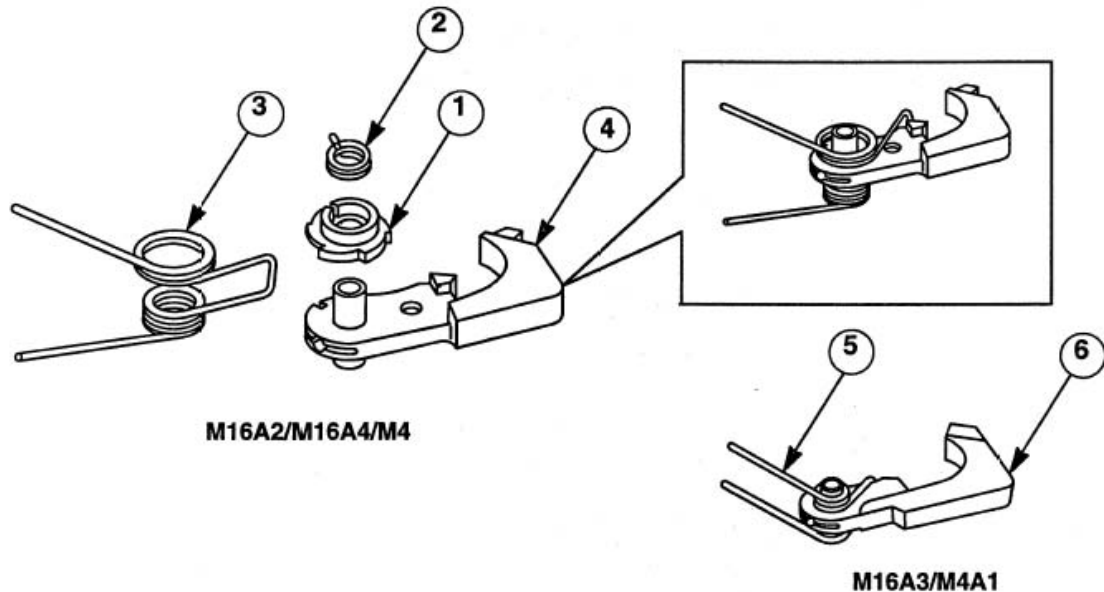

NOTE

M16A2 burst cam is black. M4 burst cam is nickel colored (shiny).

Cam clutch spring should be assembled with bend to the inside. The large loop of the hammer spring should be assembled over the burst cam.

(M16A2, M16A4 and M4) install burst cam (1), cam clutch spring (2), and hammer spring (3) on hammer and hammer pin retainer assembly (4). **(M16A3 and M4A1)** install hammer spring (5) on hammer (6).

3-15. TRIGGER ASSEMBLY AND TRIGGER SUBASSEMBLY.

This task covers:

- a. Disassembly
- b. Inspection/Repair
- c. Reassembly

INITIAL SETUP

Tools

(ARMY) Small Arms Repairman Tool Kit
(item 3, app B)
Field Maintenance Basic Less Power
Small Arms Shop Set (item 1, app B)
Bolt Carrier Key Tool (item 11, fig C-24)

Equipment Conditions

3-62 Trigger assembly removed

General Safety Instructions

To avoid injury to your eyes, use care when removing and installing spring-loaded parts.

a. DISASSEMBLY

M16A2, M16A4 AND M4 ONLY

NOTE

Do not remove disconnecter springs (2) unless required for repair.

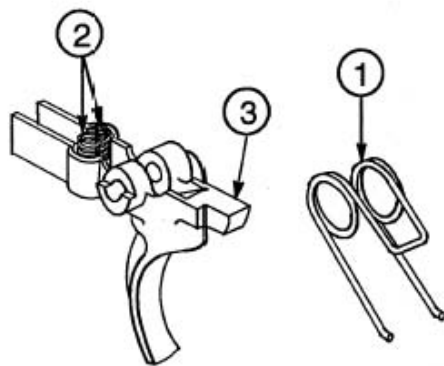

M16A2, M16A4 and M4

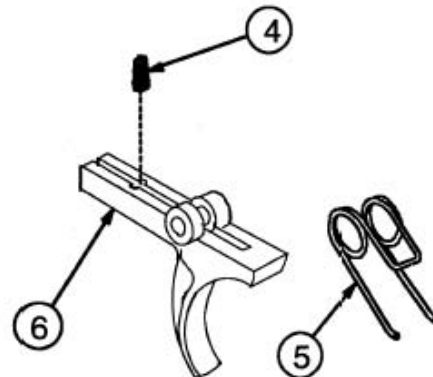

M16A3 and M4A1

M16A2, M16A4 and M4 ONLY

1. Remove trigger spring (1) and two disconnecter springs (2) from trigger (3).

M16A3 and M4A1 ONLY

2. Remove disconnecter spring (4) and trigger spring (5) from trigger (6).

3-15. TRIGGER ASSEMBLY AND TRIGGER SUBASSEMBLY (CONT).

b. INSPECTION/REPAIR

1. Inspect trigger spring for kinks, deformities, and weakness. Replace if defective.
2. Inspect disconnecter springs for deformities, bends, breaks, and weakness. Replace if defective.
3. Inspect trigger for chips, wear, and cracks. Inspect for damaged searing surface on the trigger nose. Replace if defective.

c. REASSEMBLY

**M16A2, M16A4 AND M4 ONLY
NOTE**

Use bolt carrier key tool to install disconnecter springs.

1. Use the following procedures to install two disconnecter springs (1) using the bolt carrier key tool:

- (a) Secure the trigger (2) in a soft vise jaws or similar device.
- (b) Place one spring (1) firmly on the tool with large diameter coils outward.
- (c) Press spring (1) into recess to solid height.
- (d) Hold spring at solid height and slide spring into one of the holes until the punch is flush and perpendicular with the recess wall.
- (e) Turn the spring one to two turns opposite of coil winding of the spring.
- (f) Discontinue winding when an audible click or snap is heard or felt. This indicates that the spring is seated.
- (g) Hold the spring (1) in place when removing the tool to avoid unseating or damaging the spring.

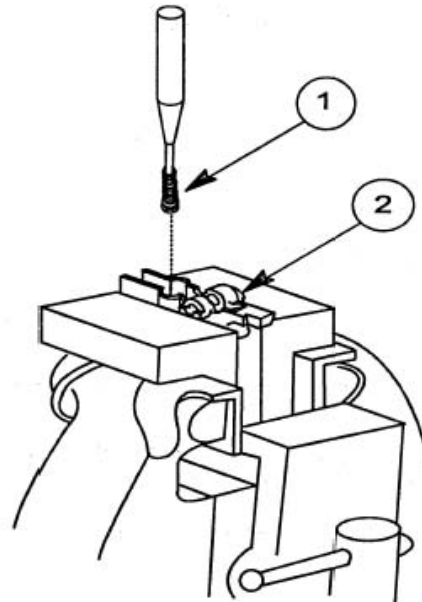

**M4 CARBINE ONLY
NOTE**

The semi and burst disconnecter springs are not the same. The Semi disconnecter spring (left side) (figure C-15, item 1B) is black while the burst disconnecter spring (right side) (figure C-15, item 1A) is nickel (shiny). Ensure that the correct spring is installed on each side for proper functioning.

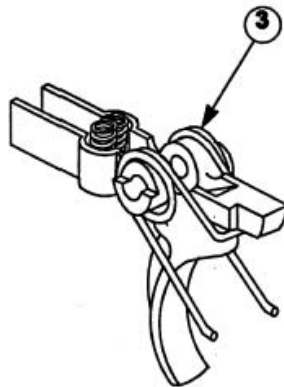

M16A2/M16A4/M4

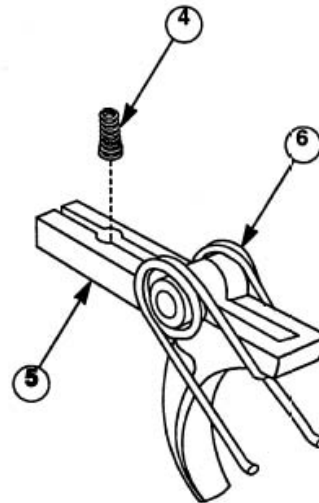

M16A3/M4A1

M16A2, M16A4 and M4

2. Install trigger spring (3).

M16A3 and M4A1 ONLY

3. Install disconnector spring (4) by inserting large end of spring into trigger (5).
4. Install trigger spring (6) on trigger (5).

THIS PAGE WAS INTENTIONALLY LEFT BLANK

3-16. LOWER RECEIVER AND RECEIVER EXTENSION ASSEMBLY.

This task covers:

- a. Disassembly
- b. Inspection
- c. Repair/Modify
- d. Reassembly

INITIAL SETUP

Tool Equipment
Tool and Gage Set (item 2, app B)

Equipment Conditions
3-62 Lower receiver and receiver extension assembly removed

Tools
(ARMY) Small Arms Repairman Tool Kit (item 3, app B)
Field Maintenance Basic Less Power Small Arms Shop Set (item 1, app B)

General Safety Instructions
To avoid injury to your eyes, use care when removing and installing spring-loaded parts. When using solid film lubricant or dichloromethane, be sure the area is well ventilated.

Materials/Parts
Cloth, abrasive (item 13, app D)
Grease, molybdenum disulfide (item 19, app D)
Lubricant, solid film (item 21, app D)

a. DISASSEMBLY

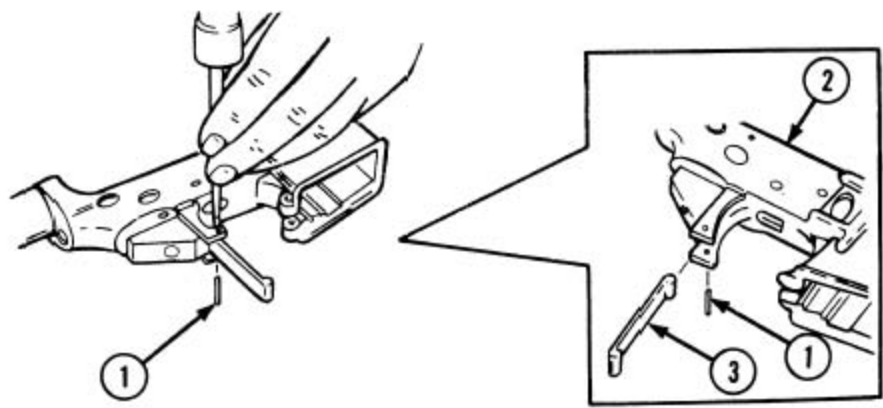

1. Remove spring pin (1) from lower receiver (2) using 1/8 inch drive pin punch and hand hammer.
2. Remove trigger guard (3).

3-16. LOWER RECEIVER AND RECEIVER EXTENSION ASSEMBLY (CONT).

a. DISASSEMBLY (CONT)

3. Use padding between lower receiver and brass vise jaws. Grip the solid portion of the lower receiver with brass vise jaws which conform to the shape of the lower receiver in this area.

RIFLE ONLY

4. Clamp lower receiver (2) in a machinist's vise using vise jaw caps and tighten on solid portion just tight enough to hold.

WARNING

To avoid injury to your eyes, use care when removing and installing spring-loaded parts.

NOTE

As lower receiver extension is removed, catch buffer retainer and helical spring. Lower receiver is a serial number controlled item.

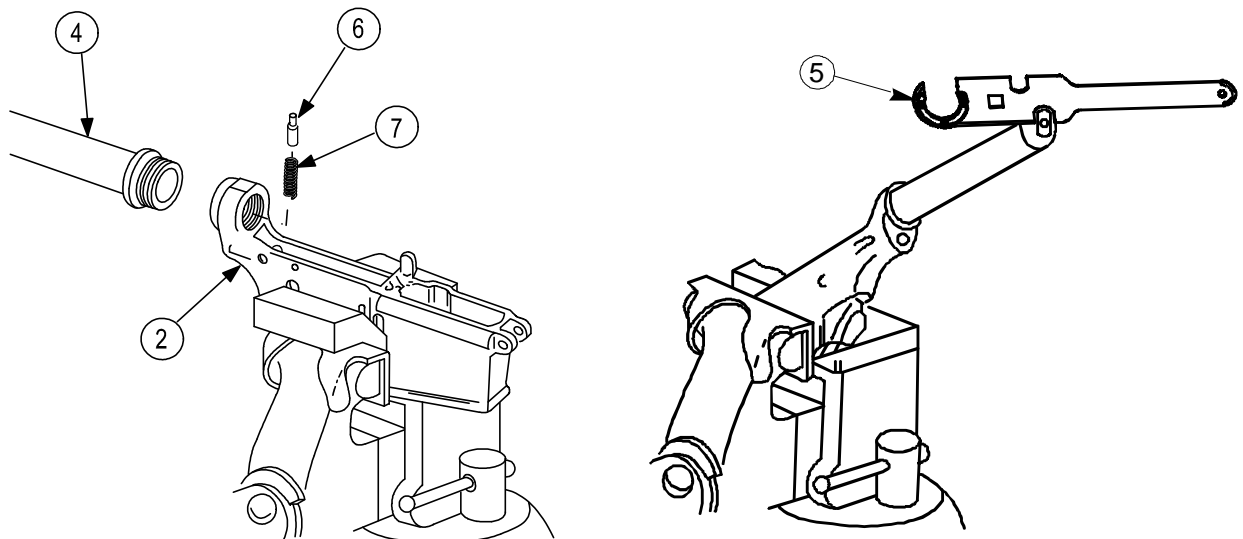

5. Remove lower receiver extension (4) from lower receiver (2) using combination wrench (5), catch buffer retainer (6) and helical spring (7).

CARBINE ONLY

6. Clamp lower receiver (8) in vise and tighten on solid portion just tight enough to hold.

NOTE

Use wooden vise jaws in place of brass vise jaw caps.

7. Remove the lower receiver extension (9), by loosening the extension locking nut (10) using the special tool (item 12, app C). Catch buffer retainer and spring (11).

CAUTION

While performing the following step, care should be taken to restrain the pivot pin spring and detent.

8. Loosen the locking nut (10) to allow the receiver end plate (12) to disengage from the lower receiver. Hold the buffer retainer and spring (11) in position with your index finger and unscrew the lower receiver extension (9) from the lower receiver (8).

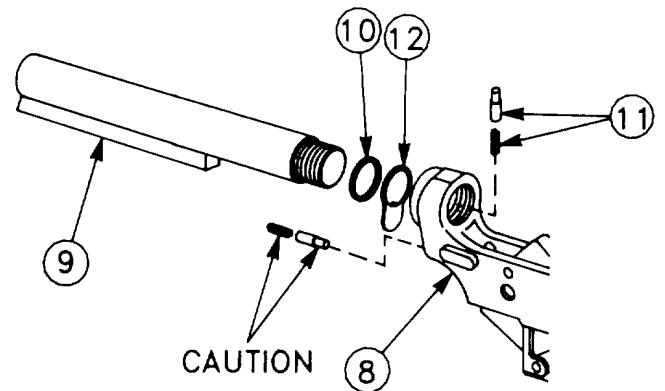

THIS PAGE WAS INTENTIONALLY LEFT BLANK

b. INSPECTION

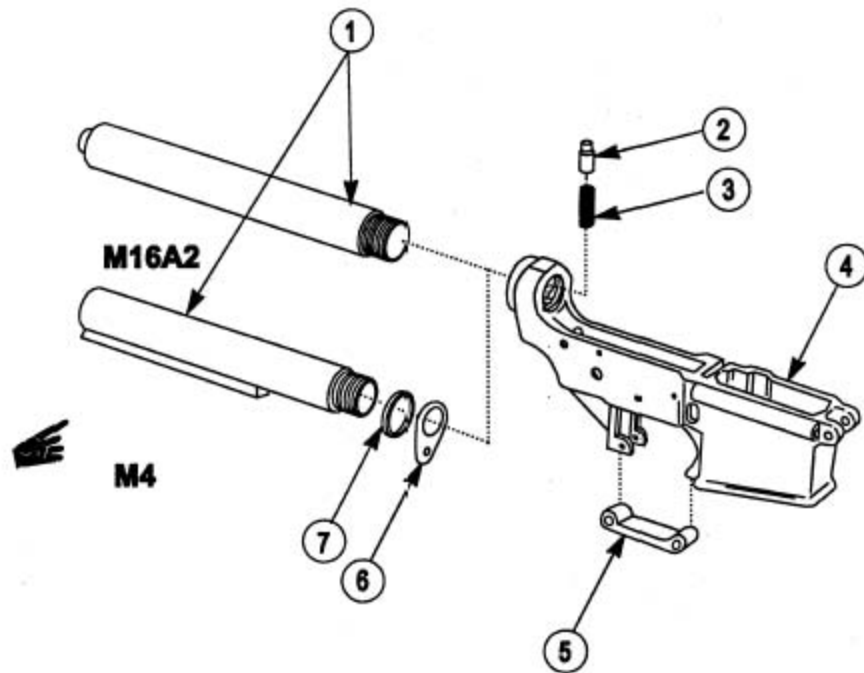

1. Inspect lower receiver extension (1) for corrosion, dents, and wear. Repair or replace if defective.
2. Inspect buffer retainer (2) for wear. Replace if defective.
3. Inspect helical springs (3) for deformities and breaks. Replace if defective.
4. Inspect lower receiver (4). See page 3-66, INSPECTION.
5. Inspect trigger guard (5) for deformities and check operation of plunger and spring. Replace trigger guard if defective.
6. CARBINE ONLY: Inspect receiver end plate (6) and locking nut (7) for damage. Replace if damaged.

c. REPAIR/MODIFY

1. Repair lower receiver extension by using abrasive cloth to remove light corrosion. Retouch using solid film lubricant.

NOTE

AIR FORCE ONLY: Only depot maintenance is authorized to restamp the serial number on rifle.

ARMY ONLY: Only direct support level is authorized to restamp serial number.

3-16. LOWER RECEIVER AND RECEIVER EXTENSION ASSEMBLY (CONT).

c. REPAIR/MODIFY (CONT)

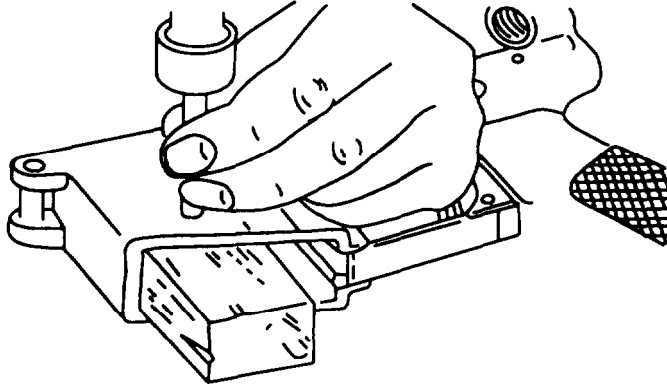

2. ARMY ONLY: If serial number is hard to read on rifle, restamp as follows:

- (a) Support the receiver in the stamping area to prevent bending and distortion of the receiver.
- (b) Exercise extreme care to restamp the same serial number as the original.
- (c) Restamp the serial number the same size as the original serial number.

NOTE

Most rifle serial numbers are 1/8 inch (0.31 cm) in height, or close enough that this size is acceptable for such restamping. In the event that a rifle has a serial number that cannot be reproduced by the use of the die sets contained in the Set D Field Maintenance Post, Camp, and Station Small Arms Shop Set, local purchase of an appropriate size die set is authorized.

d. REASSEMBLY

RIFLE ONLY

WARNING

To avoid injury to your eyes, use care when removing and installing spring-loaded parts.

1. Install helical spring (1) and buffer retainer (2) into lower receiver (3).

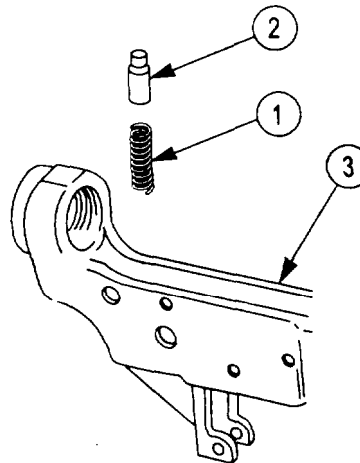

RIFLE ONLY

2. Lubricate threads of lower receiver (3) and lower receiver extension (4) with molybdenum disulfide grease (item 19, app D) before reassembly.
3. Install lower receiver extension (4) into lower receiver (3) while depressing buffer retainer.

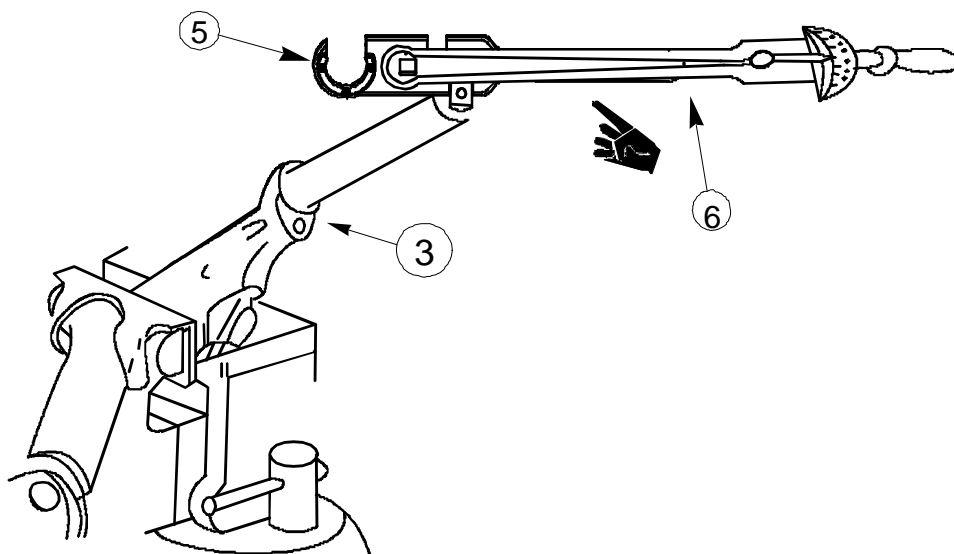
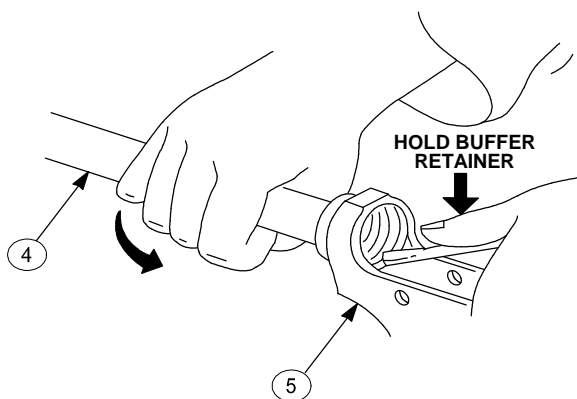

RIFLE ONLY

4. Use padding between lower receiver and brass vise jaws. Use vise jaws in vise and brass vise jaw caps, if available.
5. Clamp solid portion of lower receiver (3) in a machinist's vise using vise jaws. Grip the solid portion of the lower receiver with vise jaws which conform to the shape of the lower receiver in this area.
6. Using combination wrench (5) and torque wrench (6), torque lower receiver extension to 35-39 ft-lb (47.25 -52.65 N-m). Torque is read when both wrenches are used together.

3-16. LOWER RECEIVER AND RECEIVER EXTENSION ASSEMBLY (CONT).

d. REASSEMBLY (CONT)

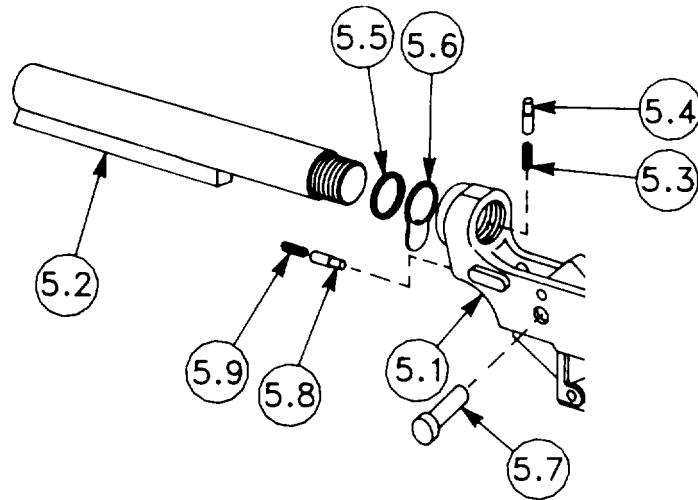

CARBINE ONLY

- 6A.** Lubricate threads of lower receiver (5.1) and lower receiver extension (5.2) with molybdenum disulfide grease (item 19, app D) before reassembly.
- 6B.** Pre-position the spring (5.3) and buffer retainer (5.4) into the retaining hole of the lower receiver (5.1). Screw the locking nut (5.5) onto the lower receiver extension (5.1) with the three notches on the locking ring (5.5) facing forward.
- 6C.** Align the receiver end plate (5.6) onto the lower receiver extension (5.2) with the lug of the receiver end plate (5.6) facing forward.
- 6D.** Pre-position the takedown pin (5.7), detent (5.8), and spring (5.9) in lower receiver assembly (5.1).
- 6E.** Push down on the buffer retainer (5.4) and spring (5.3) and at the same time, screw the lower receiver extension (5.2) in until it retains the buffer retainer (5.4) in position.
- 6F.** Align the lug of the receiver end plate (5.6) into the rear of the lower receiver (5.1). Screw the locking nut (5.5) forward until it contacts the receiver end plate (5.6).
- 6G.** Using the special tool (Item 12, app C) tighten the locking nut (5.5) until snug.
- 6H.** Using the special tool (item 12, app C), and torque wrench, torque locking nut (5.5) to 40 ± 2 inch pounds.
- 6J.** Stake the receiver end plate (5.6) in 2 places across from the notches in the locking nut (5.5).

THIS PAGE WAS INTENTIONALLY LEFT BLANK

3-16. LOWER RECEIVER AND RECEIVER EXTENSION ASSEMBLY (CONT).

d. REASSEMBLY (CONT)

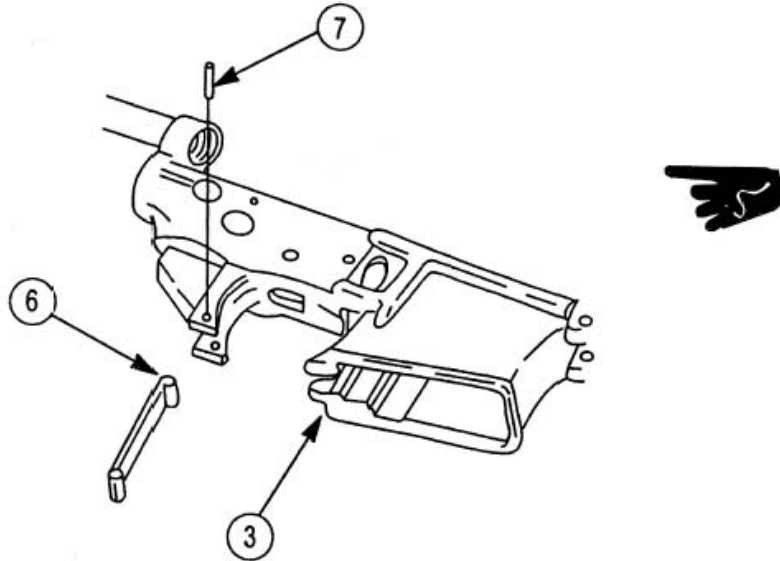

7. Install trigger guard (6) into lower receiver (3).
8. Install spring pin (7) using 1/8 inch drive pin punch and hand hammer.
9. Deleted.

3-17. MAJOR COMPONENTS OF M16A2 RIFLE

This task covers:

a. Reassembly

b. Test

c. Inspection

INITIAL SETUP

Test Equipment

Tool and Gage Set (item 2, app B)

Tools

(ARMY) Small Arms Repairman Tool Kit
(item 3, app B)

Reference

TM 9-1005-319-10

General Safety Instructions

To avoid injury to your eyes, use care when
removing and installing spring-loaded parts.
Live ammunition must not be near the work area.

a. REASSEMBLY

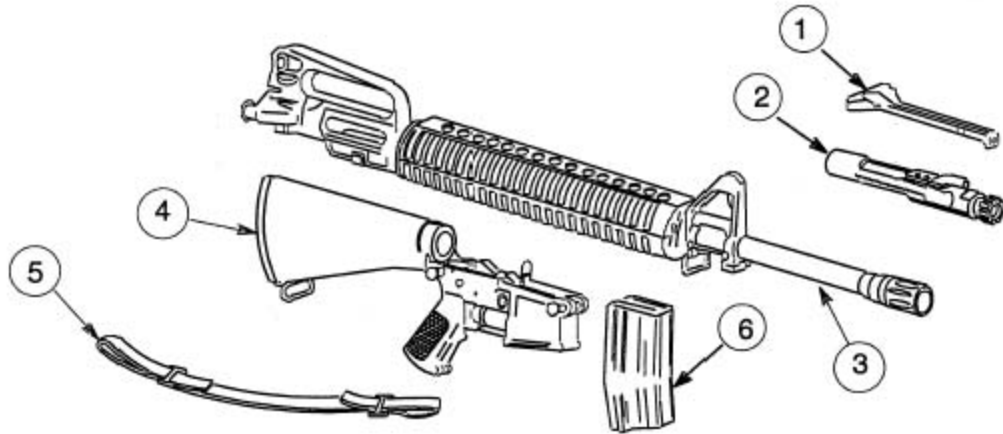

1. Refer to TM 9-1005-319-10.
2. Install charging handle assembly (1) and bolt carrier assembly (2) into upper receiver and barrel assembly (3). Join upper receiver and barrel assembly (3) and lower receiver and buttstock assembly (4).
3. Snap on sling (5) and install magazine (6).

b. TEST

Test trigger pull as follows:

M16A2, M16A4 and M4 ONLY

- (a) Clear the weapon. Place selector to BURST. Pull the trigger and hold it to the rear. Pull the charging handle to the rear and return to the bolt closed position three times. (This will place the BURST disconnecter in the deep notch of the BURST cam.)
- (b) Release the trigger. Place the selector to SEMI. Hold the weapon in the vertical position. Using trigger pull measuring fixture, 7274758, add weights until hammer trips. Determine weight applied.
- (c) Hammer must not trip when 5.5 lbs (2.49 kg) have been applied, hammer must trip on applying 9.5 lbs (4.31 kg).

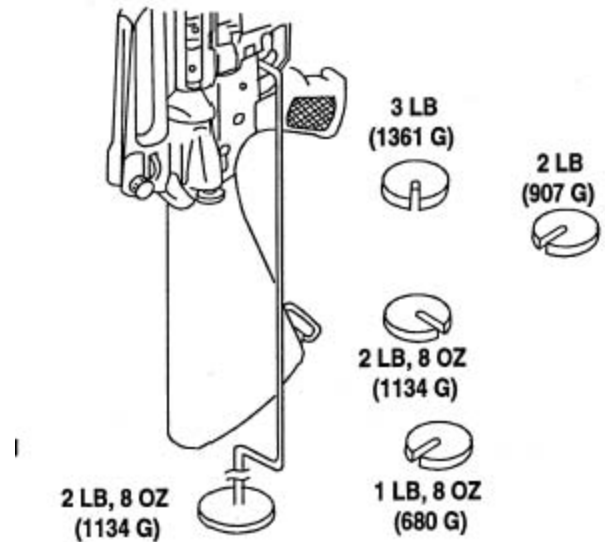

3-17. MAJOR COMPONENTS OF M16A2 RIFLE (CONT)

b. TEST (CONT)

M16A3 and M4A1 ONLY

- (d) Clear the weapon. Cock weapon. Place weapon in SEMI position and hold weapon in vertical position.
- (e) Using trigger pull measuring fixture 7274758 as shown, add weights until hammer trips. Determine weight applied.
- (f) Hammer must not trip when 5.5 lbs (2.49 kg) have been applied. Hammer must trip on applying 8.5 lbs (3.86 kg).

ALL WEAPONS

- (g) If weapon fails trigger pull test or excessive creep is present, replace trigger and/or hammer.

NOTE

Always gage trigger and hammer pin holes with not go plug gage 12006472 before replacing parts.

c. INSPECTION

Perform final inspection procedures below.

3-18. M16A2 RIFLE FINAL INSPECTION.

This task covers:

- a. Final inspection
- b. Test
- c. Functional theory of three-round burst control

INITIAL SETUP

Test Equipment

Tool and Gage Set (item 2, app B)

General Safety Instructions

Live ammunition must not be near the work area.

References

TM 9-1005-319-10

Air Force rifles will be inspected in accordance with AFM 36-2227, Vol. 1.

a. FINAL INSPECTION

1. Visually inspect general appearance of rifle. Rifle should look almost new. All metal surfaces are to have a dull, rust- or corrosion-resistant finish with no burrs or deep scratches.
2. Visually inspect barrel for serviceability. Barrels must be straight, clean, free of rust, powder fouling, and free of bulges and rings. Fine pitting is allowable.

Using moderate hand pressure, check for rotational movement of the front sight in relation to the barrel. Also, using moderate hand pressure, check for rotational movement of the barrel in relation to the upper receiver. If movement between the front sight and the barrel exist, the barrel assembly must be replaced. If movement between the barrel and the upper receiver exist, the barrel assembly must be aligned and tightened (page 3-29).

3. Visually inspect rifle for missing parts. All parts must be attached and all modifications must be applies. Steel parts must be rust free. Spring pins must be secure and screws must be tight.
4. Functionally inspect key and bolt carrier assembly and gas tube alignment. Refer to TM 9-1005-319-10 and use the following procedures:
 - (a) Disengage the takedown pin and open the receiver.
 - (b) Remove bolt carrier assembly.
 - (c) Remove bolt assembly from bolt carrier assembly.
 - (d) Insert key and bolt carrier assembly into upper receiver and barrel assembly. The bolt assembly must not be installed while performing test.
 - (e) Slide key and bolt carrier assembly forward to detect binding between key and bolt carrier assembly and gas tube by feel. Badly bent gas tube could cause damage to both the key and bolt carrier assembly and the gas tube. A slightly bent gas tube will cause unnecessary wear of the key and bolt carrier assembly and gas tube.
 - (f) Correct slight binding by removing handguard assemblies and slightly bending gas tube in the handguard area while repeating step (e) above until no binding is detected. Badly bent gas tubes will be replaced and realigned.
 - (g) Remove key and bolt carrier assembly from upper receiver and barrel assembly.
 - (h) Reassemble bolt assembly into key and bolt carrier assembly.
 - (i) Reinstall key and bolt carrier assembly into upper receiver and barrel assembly.
5. Make a functional check on an assembled weapon with selector lever in SAFE, SEMI, and BURST/AUTO positions. Any portion of this check may be used alone to determine the operational condition of any specific firing position selected.

3-18. M16A2 RIFLE FINAL INSPECTION (CONT).

a. FINAL INSPECTION (CONT)

6. Check rear sight assembly as follows:

- (a) Rotate elevation knob counterclockwise until the rear sight assembly is all the way down. If a whole click is not felt as the rear sight assembly stops, the rear sight assembly has bottomed out and will not pivot freely.
- (b) Position elevation knob back slightly to its last whole click as the rear sight assembly base is under tension of the ball bearing and helical spring. The 300 meter mark should align with the mark on the receiver.
- (c) If the 300 meter mark is not aligned with the mark on receiver, slip the range scale in the following manner:
 - (1) Position the 300 meter mark with the mark on the receiver.
 - (2) Insert a 1/16 inch allen wrench through the access hole of the rear sight assembly base and into the index screw.
 - (3) Loosen the index screw three turns and leave the wrench in place.
 - (4) Rotate lower portion of elevation knob counterclockwise until it stops (range scale should not have moved). Elevation knob should be positioned on its last whole click.
 - (5) Tighten index screw and remove wrench.
 - (6) Check for proper setting.

7. Pull charging handle assembly to rear. Check that chamber is clear. Leave hammer in cocked position.

8. Place selector lever in SAFE position and pull trigger. Hammer should not fall.

WARNING

If rifle fails any of the following inspections, continued use of the rifle could result in injury to, or death of, personnel.

NOTE

For the purpose of the following tests, "SLOW" is defined as 1/4 to 1/2 the normal rate of trigger release.

9. Place selector lever in SEMI position.

10. Pull trigger. Hammer should fall.
11. Hold trigger to the rear, charge rifle and release the trigger with a slow, smooth motion without hesitations or stops, until the trigger is fully forward; an audible click should be heard. Hammer should not fall.
12. Repeat the above selector lever SEMI position test (steps 10 and 11) five times. The rifle must not malfunction during any of these five repetitions. If the rifle malfunctions during any of these five tests, refer to page 3-7.

M16A2, M16A4 and M4 ONLY

13. Place selector lever in BURST position. Charge rifle and pull trigger. Hammer should fall.
14. While holding the trigger to the rear, pull charging handle assembly to the rear and release it three times. Hammer should not fall the third time the charging handle assembly is released. It may or may not fall the first and second time the charging handle assembly is released. When the burst disconnecter reached the deep notch of the burst cam, the burst disconnecter should have held the hammer to the rear while the trigger was in the pulled position. Release the trigger with a slow, smooth motion without hesitations or stops, until the trigger is fully forward. The hammer should not fall.
15. Pull trigger. Hammer should fall. This would be the first round of a three-round burst.

NOTE

A detailed explanation of the three-round burst control can be found in the following pages.

M16A3 and M4A1 ONLY

- 15.1. Place selector lever in AUTO position. Charge weapon and pull trigger. Hammer should fall.
- 15.2. Hold trigger to the rear, charge weapon, and release trigger. Pull trigger. Hammer should not fall. Automatic assembly sear should have released the hammer as the bolt closed.

ALL WEAPONS

16. With the hammer in the forward position, using moderate finger/thumb pressure, attempt to place the selector lever in the SAFE position. Selector lever should not go in the SAFE position.
17. Perform the following additional functional checks and adjustments on assembled weapon:
 - (a) Press magazine catch button. Make sure it functions properly.
 - (b) Press bolt catch. Make certain it operates smoothly and holds bolt in open position.
 - (c) Inspect front sight and rear sight assembly. Make certain they can be adjusted properly.
 - (d) Actuate forward assist assembly. It must work freely.

3-18. M16A2 RIFLE FINAL INSPECTION (CONT).

a. FINAL INSPECTION (CONT)

- (e) Inspect upper receiver and barrel assembly. Barrel assembly should not rotate within upper receiver assembly.
- (f) Check that third or middle slot of compensator is straight up (TDC).

b. TEST

1. Check headspace using headspace gage PN 7799734. See page 3-45, TEST.
2. Check firing pin protrusion using firing pin protrusion gage PN 7799735. See page 3-45, TEST.
3. Check extent of barrel erosion using barrel erosion gage PN 8448496. See page 3-45, TEST.
4. Check barrel straightness using barrel straightness gage PN 8448202. See page 3-45.

c. FUNCTIONAL THEORY OF THREE-ROUND BURST CONTROL (M16A2, M16A4 AND M4 ONLY).

NOTE

First become familiar with the functioning of the firing mechanism especially when in the SAFE and SEMI positions. You should also understand the role that the automatic sear plays when firing in the BURST position. Functioning of the mechanism is explained below in a step by step manner. This actually will seem to complicate something that is really very simple and happens in less than 1 second. The diagrams below and on the following pages do not show the associated springs for the sake of simplicity. The positioning of the burst cam is shown in detail.

Functional check of three-round burst is as follows:

NOTE

Assume the rifle is fully loaded with a live round in the chamber and the selector lever on BURST.

- (a) Hammer is cocked.
- (b) Front hook of burst lever is in stop notch.

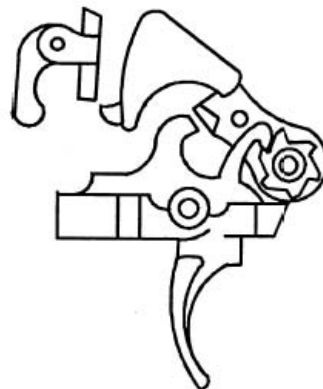

- (c) Trigger is pulled.
- (d) Trigger nose drops and hammer falls firing the FIRST ROUND.
- (e) Front hook of burst disconnecter holds burst cam in place as hammer falls.

NOTE

Anytime the hammer falls forward, the clutch spring releases the burst cam and allows the front hook of the burst disconnecter to keep it in place.

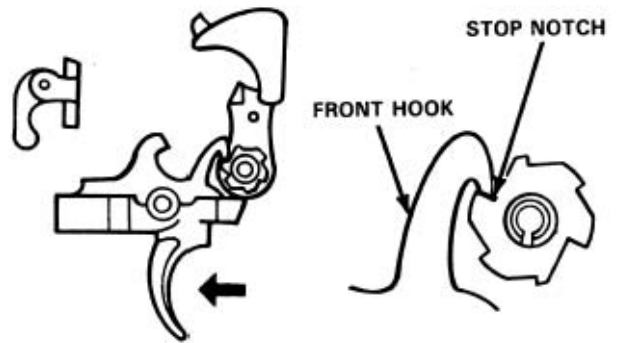

- (f) As the key and bolt carrier assembly moves to the rear, the hammer is forced to the rear.



- (g) The clutch spring of the burst cam clutches the burst cam and causes it to rotate one notch as the hammer is forced back.



- (h) When hammer is fully to the rear, the automatic sear catches it.



3-18. M16A2 RIFLE FINAL INSPECTION (CONT).

c. FUNCTIONAL THEORY OF THREE-ROUND BURST CONTROL (CONT)

(i) The front hook of the burst disconnecter is now fully in the second notch.



(j) As the key and bolt carrier assembly travels forward, the automatic sear releases the hammer and the hammer falls.

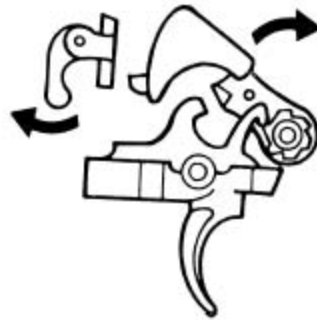

(k) When the hammer falls, the SECOND ROUND is fired.

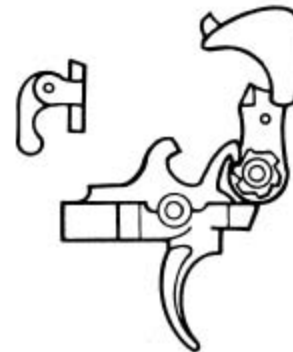

(l) As the key and bolt carrier assembly moves to the rear, the hammer is forced back to the rear.



- (m) The clutch spring of the burst cam clutches against the burst cam and causes it to rotate one notch as the hammer is forced back.

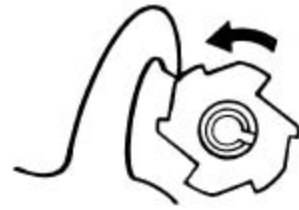

- (n) When the hammer is fully to the rear, the automatic sear catches it.



- (o) The front hook of the burst disconnecter is now fully in the third notch.



- (p) As the key and bolt carrier assembly travels forward, the automatic sear releases the hammer and the hammer falls.



3-18. M16A2 RIFLE FINAL INSPECTION (CONT).

c. FUNCTIONAL THEORY OF THREE-ROUND BURST CONTROL (CONT)

(q) When the hammer falls, the THIRD ROUND is fired.

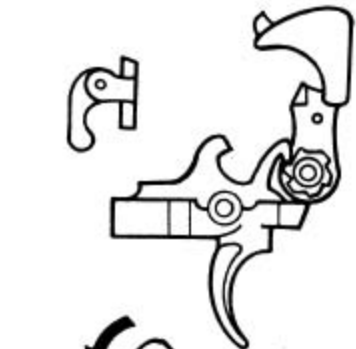

(r) As the key and bolt carrier assembly moves to the rear, the hammer is forced back to the rear.



(s) The clutch spring of the burst cam clutches against the burst cam and causes it to rotate one notch as the hammer is forced back.



(t) When the hammer is fully to the rear, it is initially caught by the automatic sear. However, the front hook of the burst stop disconnecter is now fully in the next stop notch which is deeper than the others.



(u) Because a stop watch is deeper than the others, it allows the front hook of the burst disconnecter further forward than before. This allows the rear hook of the burst disconnecter to latch on the rear hammer notch. This hold the hammer fully to the rear even though the trigger is still to the rear. This happens when the burst is over and the firing is stopped.



(v) Once the trigger is released, the trigger nose comes up and holds the hammer back.

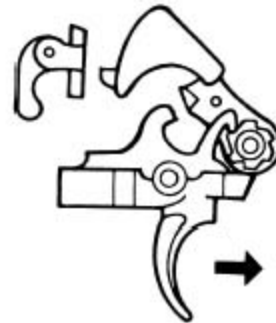

NOTE

Pulling the trigger to the rear and holding it back again will fire another three-round burst. This will continue until the magazine is empty. However, the trigger must be released between each burst.

3-19. M16A2 RIFLE AND M4/M4A1 CARBINE ANNUAL GAGING REQUIREMENTS.

This task covers:

a. Inspection

b. Gaging

INITIAL SETUP

Test Equipment

Tool and Gage Set (Appendix B, Section III, Item 3)

Tools

(ARMY) Small Arms Repairman Tool Kit

(Appendix B, Section III)

(USMC) Tool Kit SL-3-10919A

Field Maintenance Basic Less Power

Small Arms Shop Equipment (Appendix B, Section III)

References

DA PAM 738-750

TM 9-1005-319-10

AFI 36-2226

AFTO Form 105

Warnings

- To avoid injury to your eyes, use care when removing and installing spring-loaded parts.
- Initial gaging is required 1 year from receipt of the weapons.
- All rifles and carbines must be gaged at least once annually for safety.
- Inspect M16A2 rifles at least once every 2 years, after the initial inspection/gaging procedures have been accomplished. This 2 year interval may be maintained unless preventive maintenance checks and services (PMCS), or other physical evidence, indicates that an individual unit's rifles require inspection/gaging at a more frequent interval. If it is determined that a yearly inspection is necessary for an individual unit, only that unit will be affected. This will not affect other units in regard to the interval of inspection.
- It is recommended that training units inspect/gage all rifles at the end of each training cycle. Training units will inspect/gage all rifles at least once annually.
- Air Force weapons will be inspected in accordance with AFI 36-2226, Chapter 6.

a. INSPECTION.

1. Visually inspect general appearance of weapon. Overall appearance will be approximately that of a new weapon. For inspection criteria refer to final inspection, page 3-84. All visual and functional inspection requirements must be met.

NOTE

To perform the following tests, disassemble weapon only as far as allowed in chapter 2 (Unit Maintenance Instructions), unless a deficiency is uncovered.

2. Perform a general inspection of weapon per section III of this chapter. Repair as required and authorized.

NOTE

Small Arms gages are precision tools used in the maintenance of Army small arms and as such should be handled, used and stored with care. Periodically, they should be cleaned with the authorized cleaning solvent for weapons and given a light coating of lube. Do not use force when using gages and use them as prescribed in the appropriate current weapon TM. Per TB 43-180 small arms gages must be turned in for calibration every 360 days after they are put into use. Air Force will use guidance in TO 33K-1-100-2, TMDE Calibration Interval Technical Order and Work Unit Code Reference Guide.

b. GAGING.

1. Gage bolt carrier assembly for firing pin protrusion using firing pin protrusion gage PN 7799735. See page 3-20, TEST.
2. Gage bolt carrier assembly for firing pinhole wear using not-go plug gage PN 12620101. See page 3-24, TEST.
3. Inspect chamber in upper receiver and barrel assembly using chamber reflector tool PN 8448201. See page 3-33, INSPECTION/CLEANING.
4. Gage barrel in upper receiver and barrel assembly using barrel erosion gage PN 8448496 and bore straightness gage PN 8448202. See page 3-45, TEST.
5. Check headspace in upper receiver and barrel assembly by inserting headspace gage PN 7799734 in chamber. See page 3-45, TEST.
6. Gage pivot pin lug area clearance in lower receiver assembly using 0.020-thickness gage. See page 3-68.
7. Gage hammer and trigger pinholes in lower receiver assembly using taper plug gage PN 12006472. See page 3-68, TEST.
8. Gage trigger pull using trigger pull measuring fixture PN 7274758. See page 3-83, TEST.
9. Document inspection with DA PAM 738-750, AFTO Form 105, or NAVMC 11003 when completed.

**Section IV. PREEMBARKATION INSPECTION OF MATERIEL IN UNITS
ALERTED FOR OVERSEAS MOVEMENT (AF ONLY)**

NOTE

This section refers to all the weapons (M16A2, M16A3, M16A4 rifle, M4, and M4A1) unless otherwise stated.

3-20. PURPOSE. This section establishes standards for overseas shipment (preembarkation inspection criteria) for all weapons. These standards are provided to ensure that the user is furnished equipment, which will perform its mission without early failure or major maintenance problems.

3-21. SCOPE.

NOTE

M16 series rifles with chrome plated bolts and bolt carriers, lower receivers without pivot pin detents, and bolt carriers without serrations may be used by Air Force personnel for all mission requirements

a. The standards prescribed provide for a high percentage of remaining life in affected rifles; therefore, rifles designated for overseas shipment must qualify under the standards contained in the following paragraph, table, and in referenced DA publications, before they can be approved for shipping action.

b. Provisions of this standard apply to all US Army agencies/activities selecting or preparing rifles for shipment to US troops overseas. It also applies to CONUS troops preparing rifles for shipment overseas. Provisions do not apply either to rifles being prepared for shipment to MAP/MAS recipients unless specifically prescribed by MAP/MAS transaction for the materiel or to rifle being returned to CONUS from overseas. The maintenance instructions and standards contained herein do not apply to rifles once the material has arrived at the overseas destination. At that time, maintenance instructions contained in the applicable TM's will be used.

c. This applies to rifles which are the logistic responsibility of the US Army Tank-automotive and Armaments Command (TACOM).

3-22. GENERAL.

a. Only rifles which have been classified as serviceable condition code A, B, or C under AR 725-50 will be considered for overseas shipment. All items of equipment for which equipment serviceability criteria have been published must, as a minimum, be rated green under the ESC as a prerequisite to overseas shipment. In addition to the condition code standard, as enumerated above, and the required ESC rating prescribed herein, the rifle being considered for overseas shipment must meet the requirements of this section. The ESC will be discontinued as new operator manuals are revised which will be used to determine serviceability condition of rifle.

b. Waivers to provisions can only be granted by the gaining command of any particular end item being considered for issue, deployment, or shipment. The issuing services may recommend issue or shipment of rifles not meeting the provisions when all the following conditions exist:

(1) Repair parts in required quantities cannot be obtained from the supply system prior to delivery of the end item.

(2) The gaining command concurs in the receipt of the end item for storage until required repair parts become available. The gaining command must also state that capability, facilities, and funds are available to perform the necessary work when parts become available.

(3) Department of the Army approval is obtained on a case-by-case basis.

(4) Required repair parts are requisitioned by the issuing command for delivery to the gaining command.

- c. All Department of the Army MWO's applicable to the specific rifle being considered for shipment overseas must have been applied.
- d. Refer to SB 746-1 for pertinent publications relating to equipment processing and marking information.
- e. Refer to AMC-P 310-9 for publications containing applicable overhaul standards.

3-23. SHIPMENT OR ISSUE.

- a. **Organizational Repair Parts, Tools, and Equipment.** Rifles must be complete with all items required by applicable Department of the Army publications, including those in the basic issue items list of the appropriate operator's manual.
- b. **Publications.** Operator publications applicable to the equipment log book must accompany the equipment. All log book entries must be complete and up-to-date including those covering any repairs, replacements, or adjustments made to the rifle in complying with this section.
- c. **Documentation.** Prepare DA Form 2408-9 (Equipment Control Record) at time of overseas shipment or issue to another stock record or property book account, in accordance with the provisions of DA PAM 738-750.
- d. **Preparation.** Process rifles for shipment as required by shipping documents and pertinent regulations.

3-24. DISPOSITION. Disqualified rifles which do not qualify for shipment will either be redistributed within the camp, post, or station, be repaired, or become candidates for overhaul, cannibalization, or other disposition as required by existing regulations.

3-25. GENERAL INSPECTION CRITERIA.

WARNING

Before starting an inspection, be sure to clear the rifle. Do not actuate the trigger until the rifle has been cleared. Inspect the bore and chamber to ensure that it is empty and free from obstructions, and check to see that no ammunition is in position to be introduced.

- a. Before inspection, the materiel must be thoroughly cleaned of all grease, dirt, or other foreign matter that might interfere with its proper function or the use of gages and tools during inspection.
- b. Materiel must be free of burrs, rust, or corrosion on functional surfaces.

3-25. GENERAL INSPECTION CRITERIA (CONT).

c. Parts must not be cracked, bent, distorted, or damaged and must be free of detrimental wear or looseness.

d. Minor defects in metal components do not normally affect their acceptability. For example, scratches and tool marks are ordinarily of no importance.

e. Inspect finish of metal surface.

(1) **General.** Satisfactory metal surfaces for rifles range from black to light gray. A worn shiny metal surface is objectionable only when it is capable of reflecting light. No rifle will be rejected unless exterior parts have a shine. All rear sights must have a dull gray or black finish on all surfaces that would cause a glare.

(2) **M16A2 Rifle.** Minor loss of finish (shiny spots, nicks, scratches) on exterior surfaces of the barrel and flash suppressor shall not be cause for rejection of M16A2 rifles located in hands of troops at training centers. Large shiny surfaces, nicks, scratches, etc., can be restored by the use of solid film lubricant (item 21, app D). Rifles (small arms) missing in excess of one-third or more of the exterior finish resulting in an unprotected, light-reflecting surface, are considered candidates for overhaul. The only authorized level of maintenance to phosphate finish small arms is depot.

f. Plastic components must not be cracked or damaged in such a way as to interfere with their structural strength. Surface cracks, bruises, or dents that do not affect their strength will not be cause for rejection. Cracks will be cause for rejection. Criteria for determining which cracks are repairable are on page 2-14.

g. Barrels must be clean and free of corrosion such as that caused by moisture and powder fouling. Standards of serviceability are indicated in (1) through (9).

(1) Pits in the chamber are allowable if they do not cause extraction difficulties.

(2) Pits as wide as a land and 3/8 inch (0.95 cm) or less in length are allowable for 5.56-mm barrels. Pits not greater than the width of a land and less than 3/8-inch (0.95 cm) long are permissible.

(3) Scattered or uniformly fine pits, or fine pits in a densely pitted area are allowable.

(4) Tool marks are acceptable regardless of length. They will appear as lines running laterally in the grooves, or may run spirally across the top of lands.

(5) Ringed bores or bores ringed sufficiently to bulge the outside surface of the barrel are cause for rejection. However, faint rings or shadowy depressions do not indicate an unserviceable barrel and will not be cause for rejection. Gap in lined barrels will not be classified as a ringed bore.

(6) Lands that appear dark due to coating of gilding metal from projectiles will not be cause for rejection.

(7) Breech bore diameter will be checked on unlined barrels using the appropriate breech bore gage.

(8) Barrel erosion gages are provided for lined barrels. Bore wear will be checked using barrel erosion gage for the M16A2. For detailed instructions in the use of the above gage and for serviceability limits, refer to page 3-46.

(9) Flaking or checking (fine cracks) of chromium plate in barrels or chambers will not be cause for rejection, unless accompanied by pitting to the degree that extraction difficulties are encountered or accuracy is unacceptable.

h. Springs must be free of distortion and broken coils. Springs must have sufficient tension to perform their intended function.

i. Screw heads must be in serviceable condition and threads must not be stripped. Internal threads must not be stripped.

j. The sear, hammer, and/or cocking notches must be in good condition. Chipped engaging corners will be cause for rejection. Slight wear on functional surfaces, including engaging corners, shall be acceptable, providing the minimum trigger pull requirements and selector lever checks are met in accordance with instructions on page 3-83.

k. Chips, flat spots, or bent striker points on firing pins will be cause for rejection.

l. The cartridge engaging surfaces on extractors must not be chipped or deformed.

m. Evidence of any damage to sights will be cause for a sight alignment check. Rear sight bases should have no movement.

n. Rear sight elevating and windage mechanisms must operate with distinct clicks, without binding. Sights must have sufficient tension to retain their setting during firing. Graduations and numerals must be legible. Graduation filler is not required.

o. Safeties must positively position in both the ON and OFF position. When in the ON or safe position, the rifle must not fire when the trigger is squeezed; when in the OFF or fire position, the rifle must fire when the trigger is squeezed.

3-25. GENERAL INSPECTION CRITERIA (CONT)

p. All locking devices such as latches, magazine latches, or detents must be positive in action and must not become disengaged due to normal handling and firing. Retaining pins and similar devices must not be subject to accidental loss during use or transportation.

q. Each rifle must be hand functioned to check for unusual binding, positive cocking action, and general operation. Dummy ammunition must be used to assure positive feeding, chambering, extraction, and ejection action.

Table 3-1. 5.56MM Rifle M16A2

| Item | Standard |
|-----------------------------------|--|
| RIFLE: | |
| General | Clear rifle of any ammunition and inspect in accordance with paragraph 3-25. |
| Barrel and barrel extension | <p>Check barrel erosion. Use barrel erosion gage 8448496 for chrome lined barrels. Stripping of lands and grooves shall not be cause for rejection unless so determined by barrel erosion gage.</p> <p>Visually inspect, using chamber reflector tool 8448201. Pits 1/8 inch (0.31 cm) in length and those pits large enough to extend from the body of the chamber into the shoulder stop area and forcing cone area are cause for rejection. Large pits are defined as those 1/8 inch (0.31 cm) or more in diameter as determined by visual inspection. Only closed flash suppressors are acceptable.</p> <p>Check barrel for straightness using bore straightness gage 8448202. Gage must pass freely through the bore to be acceptable, either dropped from the muzzle or chamber end.</p> |
| Front sight and gas tube | <p>Inspect gas tube for proper alignment with carrier key. Gas tube must not bind when mating with the key. Evidence of gas leaks around the front sight connection of the gas tube shall be cause for rejection until rifle has been function fired to determine if the loss of gas is sufficient to cause malfunction.</p> <p>If function firing malfunctions occur, repairs are necessary. Inspect front sight for damage.</p> |

Table 3-1. 5.56MM Rifle M16A2, M4/M4A1 Carbine - Cont

| Item | Standard |
|--|---|
| Bolt carrier group | <p>Inspect bolt for elongated or oversized firing pin hole using plain cylinder gage 12620101.</p> <p>Firing pinholes which permit the plain cylinder plug gage to fully penetrate at any position on the circumference will be rejected.</p> <p>Bolt face with a cluster of pits which are touching or tightly grouped, covering an area measuring approximately 1/8 inch (0.31 cm) across will be rejected.</p> <p>Bolts which contain pits extending into the firing pinhole will not be rejected unless firing pin hole gaging check determines rejection.</p> <p>Bolts which contain individual pits or scattered pits will not be cause for rejection.</p> <p>Only phosphated bolt carriers are acceptable. Both phosphated And chrome plated bolts are acceptable.</p> |
| NOTE | |
| <p>Use of non-serrated bolt carriers is acceptable for all mission requirements. Use of chrome plated bolts and/or bolt carriers are acceptable for all mission requirements. Use of any style extractor spring is acceptable for all mission requirements, replace extractor spring only when they no longer enable extraction of cartridges.</p> | |
| Bolt locking lugs and bolt cam pin hole | <p>Inspect for cracks in the locking lugs and cam pin hole area. Use a black light, if available; otherwise, use a glass of no more than 3X magnification or use inspection penetrant (item 25, app D). Use instructions contained in kit for application. If cracks are detected, the bolts will be replaced.</p> |
| NOTE | |
| <p>Particular attention must be given to the area where the lugs meet the bolt body and around the sidewalls of the cam pin hole.</p> | |
| <p>Bolt rings must not be broken. Ring gaps must be properly spaced approximately 1/3 turn apart and not in line.</p> <p>Firing pin protrusion must be not less than 0.028 inch (0.071 cm) or more than 0.036 inch (0.091 cm). (Use firing pin protrusion gage 7799735.)</p> <p>Socket head cap screws must be staked.</p> <p>Carrier key must not be dented where end mates with gas tube.</p> <p>Repair or replace damaged carrier keys.</p> | |
| Headspace | <p>Inspect headspace using headspace gage 7799734. Excessive headspace will be cause for rejection.</p> |
| Trigger pull | <p>Inspect trigger pull using trigger measuring fixture 7274758.</p> <p>Trigger pull must be minimum 5.5 pounds (2.49 kg), maximum for M16A2 and M4 is 9.5 pounds (4.31 kg) and maximum for M4A1 is 8.5 pounds (3.86 kg). Test trigger pull, refer to page 3-83, steps a, b, c, and d.</p> |

3-25. GENERAL INSPECTION CRITERIA (CONT).

Table 3-1. 5.56MM Rifle M16A2, M4/M4A1 Carbine - Cont

| Item | Standard |
|---|---|
| Lower receiver group | Inspect hammer and trigger pin holes using plain cylinder plug gage 12006472. Penetration of the gage in any one or more of the four holes will be cause for rejection. Inspect for cracks, corrosion, or mutilation which would affect functioning. Small dents or gouges will not be cause for rejection. Inspect receiver for corrosion in the lobes of the pivot or hinge pin area. Width between lobes shall not exceed 0.515 inch (1.30 cm). Inspect receiver for break through of metal. Inspect receiver and receiver extension for initial loss of protective coating. |
| NOTE | |
| Lower receivers without pivot pin detent may be used for all Air Force mission requirements. | |
| Action spring | Free length of spring shall be between 11-3/4 and 13-1/2 inches (29.84 and 34.29 cm) M16A2 ONLY and 10-1/16 and 11-1/4 inches (25.56 and 28.58 cm) M4/M4A1 ONLY . |
| Handguard | Inspect handguard assembly for breaks, separations, and cracks. Breaks and separations of material which prevent proper retention or interfere with functioning of the weapon will be cause for handguard rejection and replacement. Cracks up to 1 inch (2.54 cm) in length are acceptable provided they do not extend into the handguard retaining flange (1) (critical area). |
| M16A2 ONLY | |
| Each handguard assembly may have up to two of the three front retaining tabs (2) missing. If all three front tabs are missing, the handguard assembly must be replaced. | |
| M4/M4A1 ONLY | |
| No tabs can be missing. | |
| ALL WEAPONS | |
| Replace severely cracked handguards. Handguards that have a heat shield loose enough to rattle when installed on the weapon must be replaced. | |
| Stock assembly | Inspect buttstock assembly for dents, cracks, and chips. Check for breaks and separation of material which could prevent proper functioning of weapon. M4/M4A1 inspect for proper functioning. Repair as required. |

Table 3-1. 5.56MM Rifle M16A2, M4/M4A1 Carbine - Cont

| Item | Standard |
|------|----------|
|------|----------|

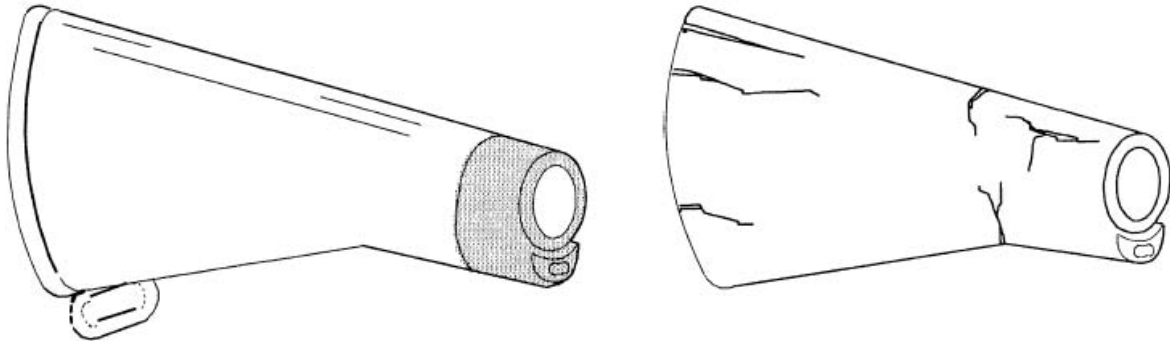

M16A2 ONLY

Under the following conditions, hairline cracks originating from buttplate end of buttstock are acceptable. No chipped away material is allowed.

- a. One hairline crack, not to exceed 1 inch (2.54 cm) in length, per side of buttstock.
- b. Two additional hairline cracks up to 0.22 inch (0.55 cm) in length, per side of buttstock.

Buttstocks with unauthorized markings stamped into their surfaces will be replaced. Unauthorized markings, scratched, etched, carved, etc., are acceptable if they do not extend into the fiber of the buttstock which may weaken it. These marks may lie at any location on the buttstock.

Cracks in the critical area at the front end of the buttstock are not acceptable and these buttstocks must be replaced.

THIS PAGE WAS INTENTIONALLY LEFT BLANK

CHAPTER 4 AUXILIARY EQUIPMENT

CHAPTER OVERVIEW

This chapter contains information and instructions to keep auxiliary equipment used with your weapon in good repair.

Section I. AUXILIARY EQUIPMENT

4-1. GENERAL.

- a. The following items of auxiliary equipment are used in conjunction with the Weapons:
 - (1) 40mm Grenade Launcher M203, NSN 1010-00-179-6447. **(RIFLE ONLY).**
 - (2) 40mm Grenade Launcher M203A1, NSN 1010-01-434-9028. **(CARBINE ONLY).**
 - (3) 40mm Grenade Launcher M203A2, 1010-01-495-8511 **(MODULAR RIFLE OR CARBINE ONLY).**
 - (4) Conversion Kit, M261 (caliber .22 rimfire adapter), NSN 1005-01-010-1561.
 - (5) Bayonet-Knife M7, NSN 1005-00-073-9238.
 - (6) Bayonet-Knife Scabbard M10, NSN 1095-00-223-7164.
 - (7) M9 Multi-Purpose Bayonet System, NSN 1005-01-227-1739.
 - (8) Night Vision Sight, Individual Served Weapon, AN/PVS-4, NSN 5855-00-629-5334.
 - (9) M2 Practice Bolt, NSN 1005-01-184-4041. **(M16A2 RIFLE ONLY).**
 - (10) M68 Reflex Sight, NSN 1240-01-411-1265.
 - (11) M30 Boresight, NSN 4933-01-394-7781.
 - (12) Flashlight Mount, NSN 5340-01-485-1916. **(MODULAR RIFLE OR CARBINE ONLY).**
 - (13) Target Pointer Illuminator/Aiming Light (TPIAL), AN/PEQ-2A, NSN 5855-01-447-8992. **(M16/M4Series).**
 - (14) Light Weapon Thermal Sight (LTWS), AN/PAS-13B(V)1, NSN 5855-01-464-3150. **(M16/M4 Series).**
 - (15) Medium Weapon Thermal Sight (MWTS), AN/PAS-13A(V)2, NSN 5855-01-458-0210. **(M16/M4 Series).**
 - (16) Heavy Weapon Thermal Sight (HWTS), AN/PAS-13A(V)3, NSN 5855-01-458-0211. **(M16/M4 Series).**
 - (17) Monocular Night Vision Device, AN/PVS-14, NSN 5855-01-432-0524. **(M16/M4 Series).**

4-1. GENERAL (Cont).

Section II. AUXILIARY EQUIPMENT REPAIR

b. The following items of auxiliary equipment are used in conjunction with Weapons, to include repair.

(1) Lock Plate, NSN 1005-00-233-9031.

(2) Top Sling Adapter, NSN 1005-00-406-1570.

(3) Close Quarter Battle Sling Kit, NSN 1005-01-478-0848.

(4) Blank Firing Attachment M15A2, NSN 1005-00-118-6192. **(RIFLE ONLY).**

(5) Blank Firing Attachment M23, NSN 1005-01-361-8208. **(CARBINE ONLY).**

(6) M4 Adapter Rail System, 1005-01-452-3527. **(CARBINE ONLY)**

(7) M5 Adapter Rail System, 1005-01-452-6771. **(M16A4 ONLY)**

(8) Back-Up Iron Sight, NSN 1005-01-484-8000. **(M4, M4A1, and M16A4)**

(9) M12 Storage Rack, NSN 1095-00-407-0674.

c. Refer to Appendix A for applicable publications.

THIS PAGE WAS INTENTIONALLY LEFT BLANK

4-2. LOCK PLATE.

This task covers:

a. Installation

b. Removal

c. Inspection

INITIAL SETUP

Tools

- (ARMY) Small Arms Repairman Tool Kit
(Appendix B, Section III, Item 3)
- (USMC) Tool Kit SL-3-10919A

WARNING

The lock plate prevents the selector lever from being placed in BURST and will be installed at the discretion of the unit commander. It is mandatory for use in civil disturbance (riot control). Do not keep live ammunition near work area.

a. INSTALLATION

1. Using a screwdriver, reach inside pistol grip (1) and remove screw (2) and lock-washer (3).

WARNING

To avoid injury to your eyes, use care when removing and installing spring-loaded parts.

2. Carefully remove pistol grip (1). Hold detent helical spring (4) in place.

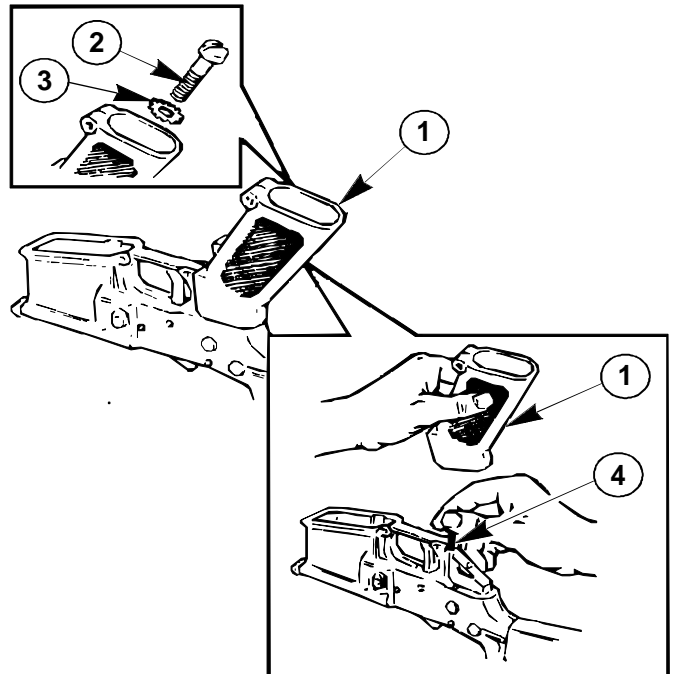

3. Install lock plate (5) with the detent helical spring (4) passing through the hole in the right side of the lock plate and the arm on the outside of the receiver. The selector lever must point to the SAFE position.

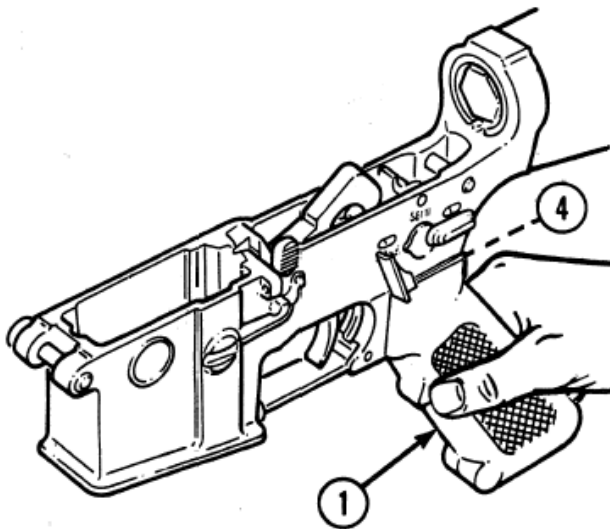
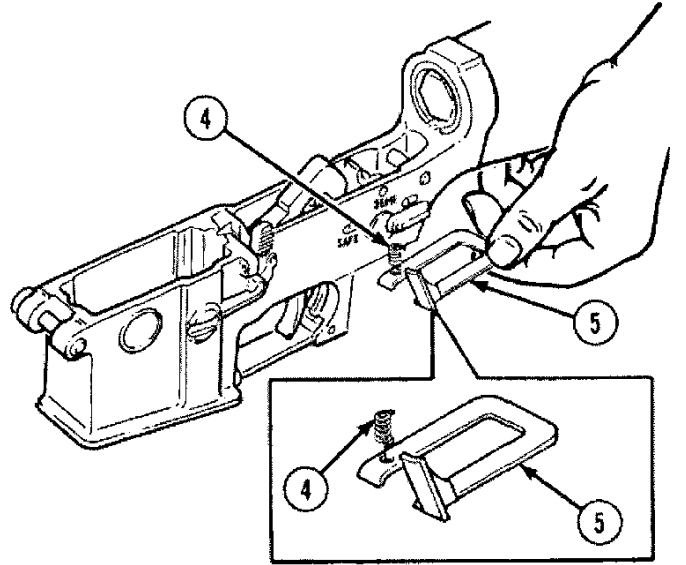

4. Carefully compress detent helical spring (4) and position pistol grip (1).

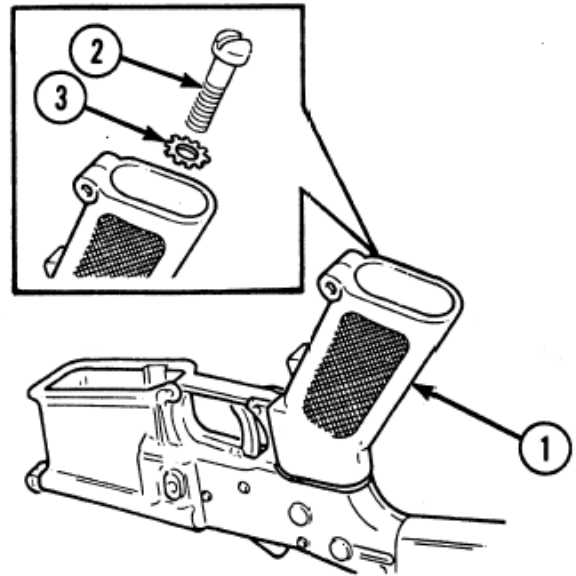

5. Using a screwdriver, secure pistol grip (1) by installing lockwasher (3) and screw (2).

4-2. LOCK PLATE (CONT).

b. REMOVAL

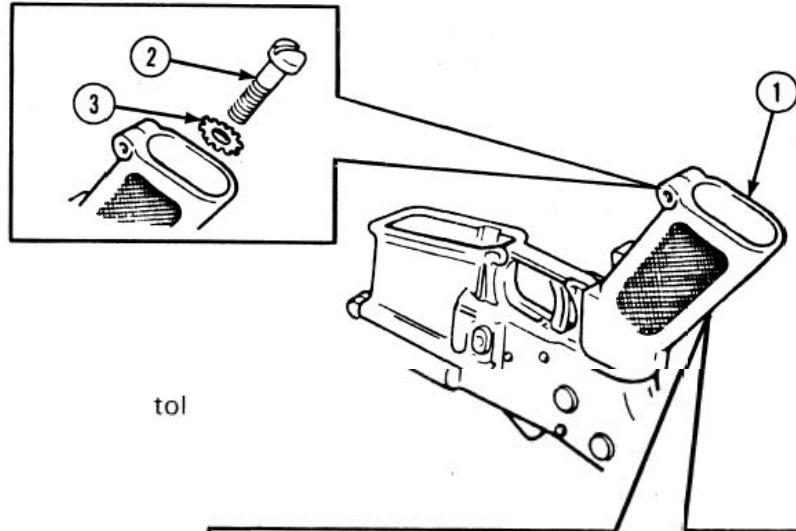

1. Using a screwdriver, reach inside pistol grip (1) and remove screw (2) and lock-washer (3).

WARNING

To avoid injury to your eyes, use care when removing and installing spring-loaded parts.

2. Carefully remove pistol grip (1). Hold detent helical spring (4) in place.

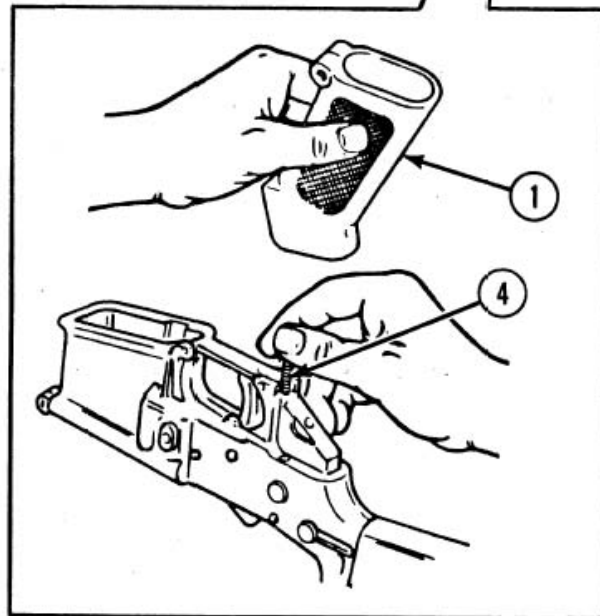

3. Remove lock plate (5) while continuing to hold detent helical spring (4) in place. The selector lever must point to the SAFE position.

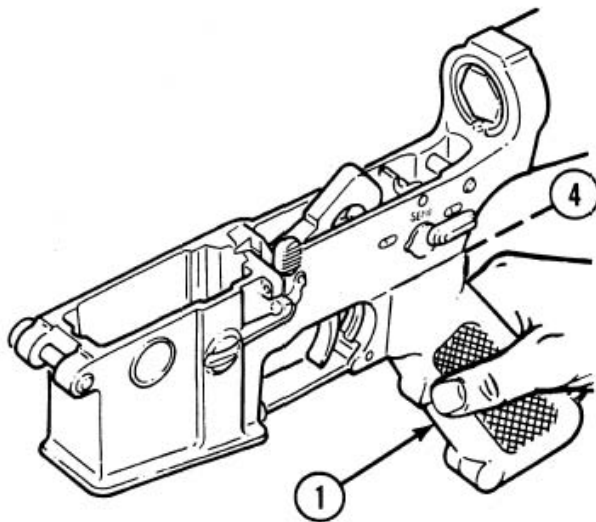
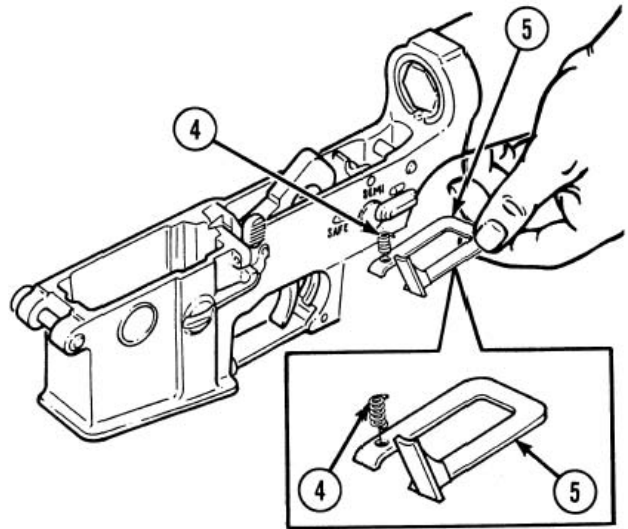

4. Carefully compress detent helical spring (4) and position pistol grip (1).

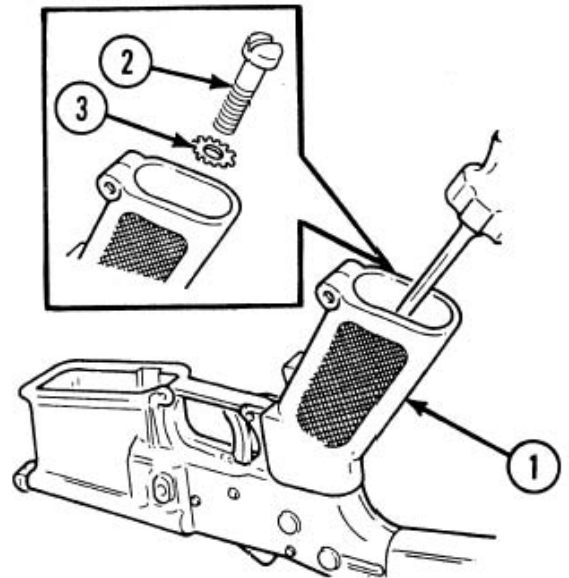

5. Using a screwdriver, secure pistol grip (1) by installing lockwasher (3) and screw (2).

c. INSPECTION

Inspect lock plate for serviceability and broken arm. Replace if unserviceable or if arm is broken off.

4-3. TOP SLING ADAPTER

This task covers:

- a. Installation
- b. Removal
- c. Inspection

INITIAL SETUP

Materials/Parts

Top sling adapter kit PN 8448471

References

TM 9-1005-319-10

a. INSTALLATION

1. Refer to TM 9-1005-319-10 to remove sling.

RIFLE ONLY

2. Install top sling adapter strap (1) through sling swivel (2) and tie.

CARBINE ONLY

- 2.1. Install top sling adapter strap (1) through sling opening (2.1) and tie.

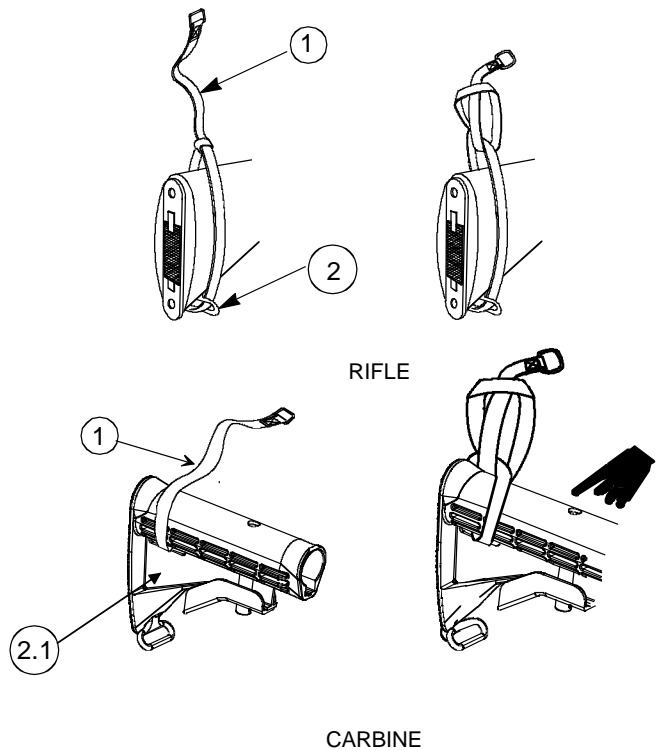

- 3 Remove upper handguard assembly.
- 4 Use pliers to install clamp (3) on front sight base (4).

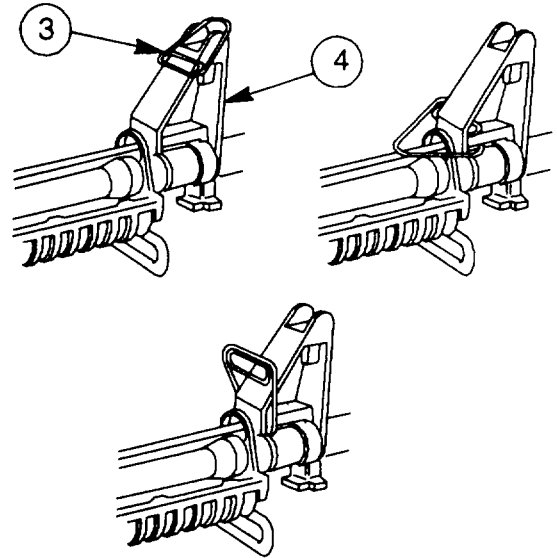

- 5 Attach sling (5) to top sling adapter strap (1) and to clamp (3).
- 6 Reinstall upper handguard assembly (6).
- 7 Adjust sling (5).

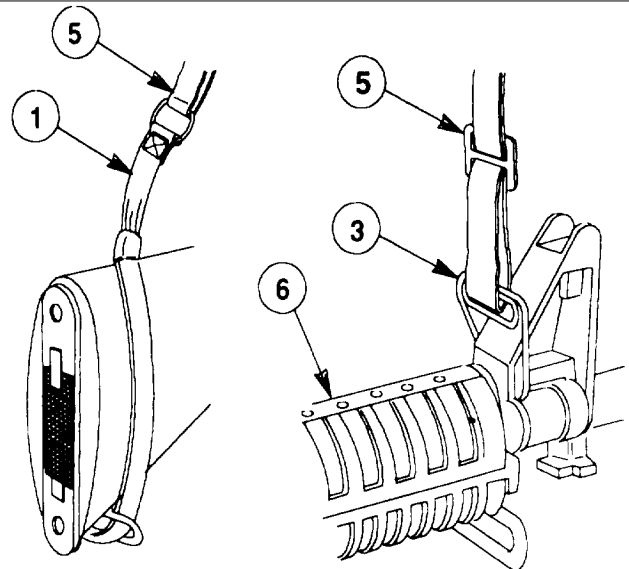

4-3. TOP SLING ADAPTER (CONT).

b. REMOVAL

- 1 Remove upper handguard assembly.
- 2 Remove sling (1) from clamp (2) and top sling adapter strap (3).

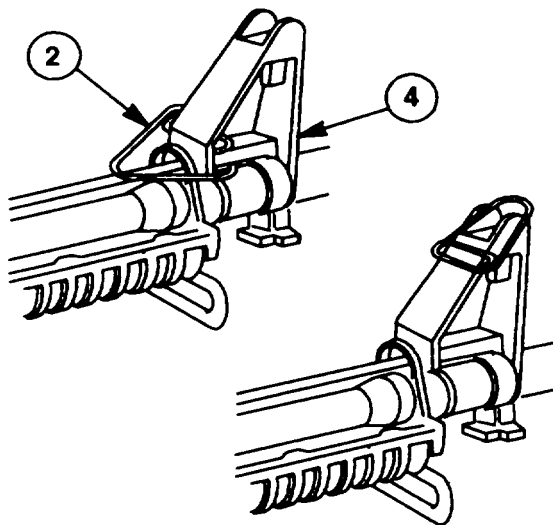
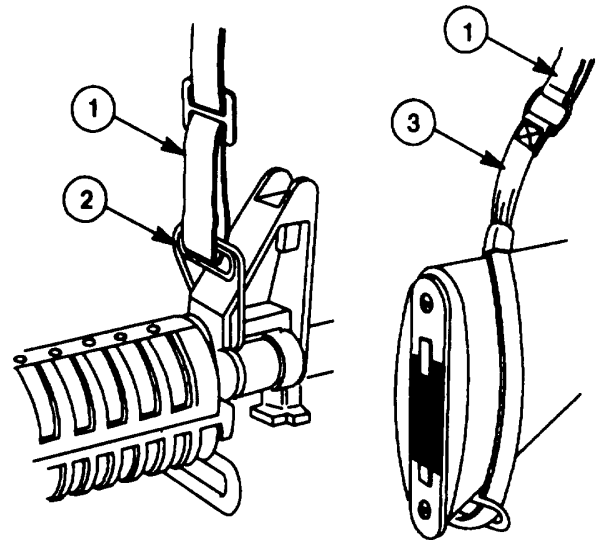

- 3 Use pliers to remove clamp (2) from front sight base (4)

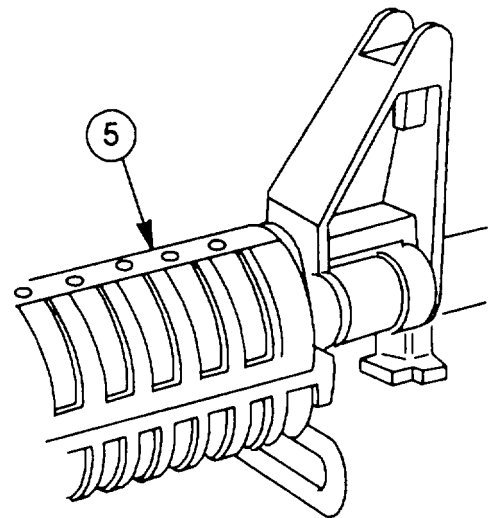

- 4 Reinstall upper handguard assembly (5).

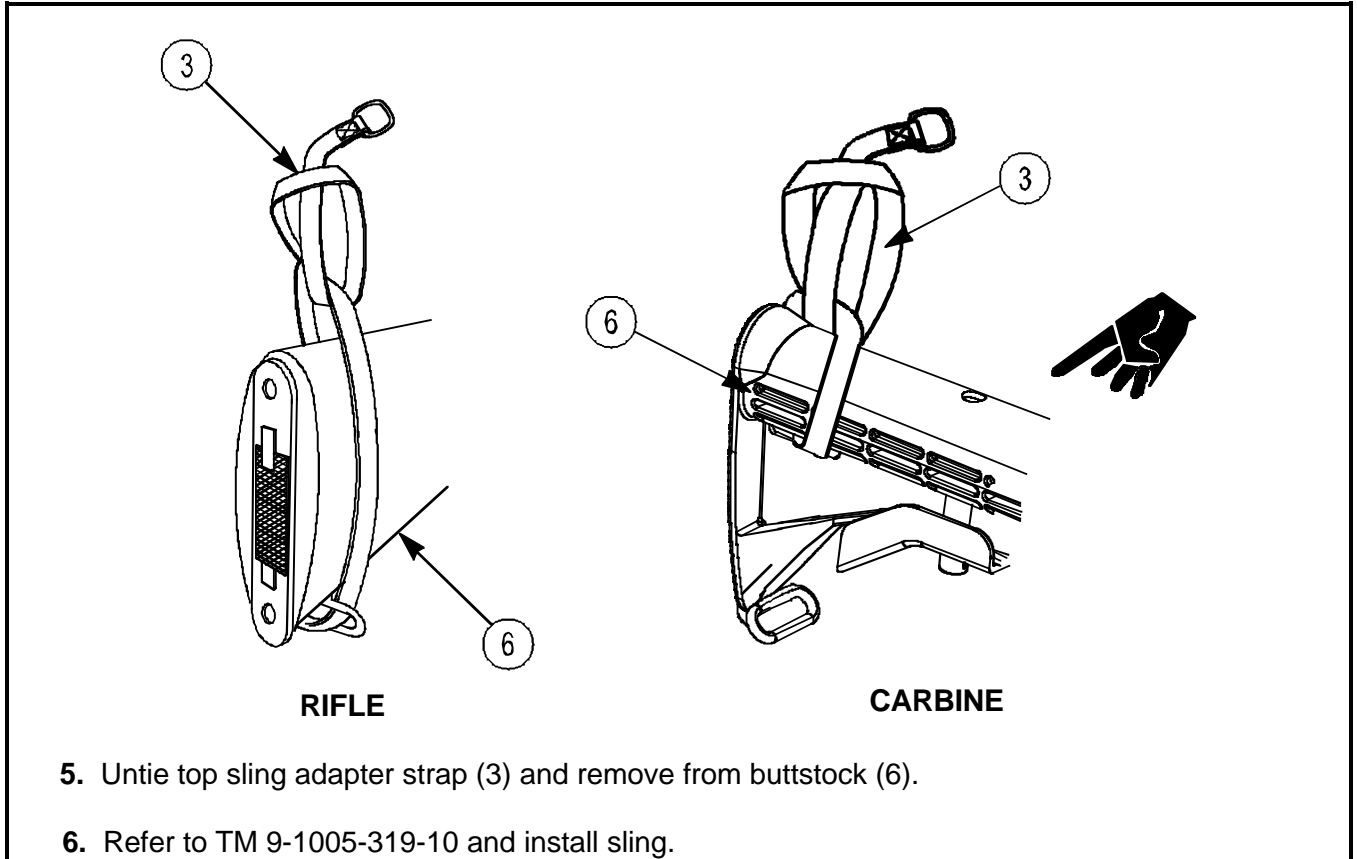

c. Inspection

Visually inspect top sling adapter strap and replace if it is badly worn or damaged.

4-3.1 CLOSE QUARTERS BATTLE SLING.

This task covers:
a. Installation **b. Inspection**

INITIAL SETUP
Tools (ARMY) Small Arms Repairman Tool Kit
(Appendix B , Section III)
(USMC) Tool Kit SL-3-10919A
Materials/Part
Close Quarters Combat Sling Adapter Kit
PN 12956271

4-3.1 CLOSE QUARTERS BATTLE SLING (CONT).

a. INSTALLATION

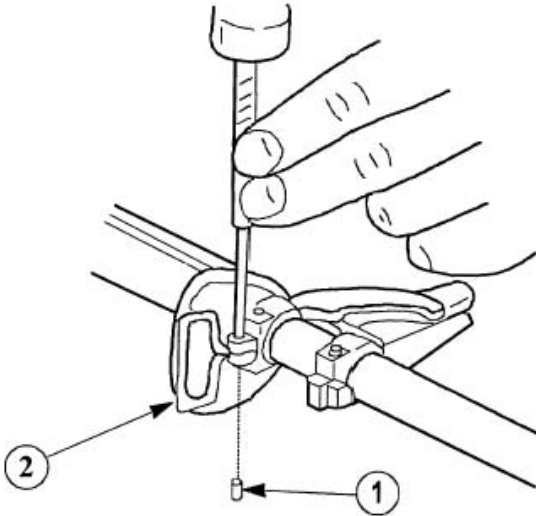

RIFLE ONLY

1. Knock out tubular rivet (1) with a hammer and punch and remove small sling swivel (2). Discard tubular rivet (1).

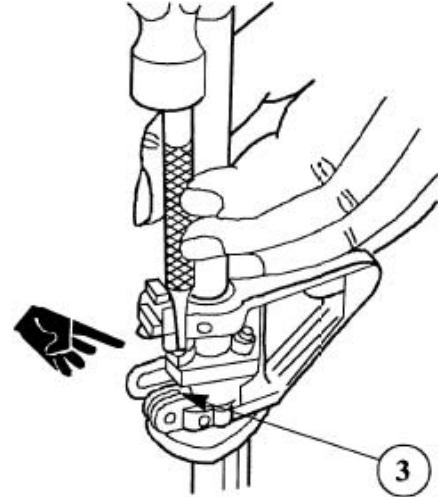

CARBINE ONLY

2. Remove two spring pins (3).

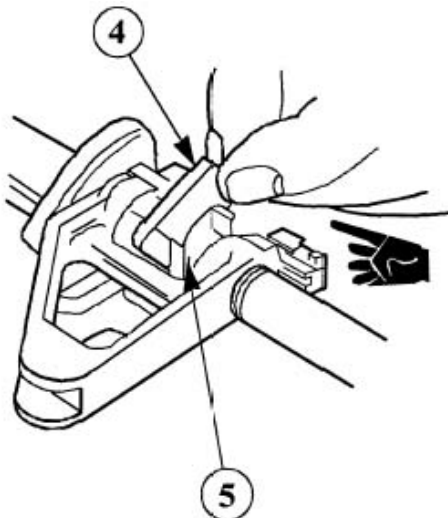

CARBINE ONLY

3. Lift swivel locking bar (4) up and out of swivel mount (5).

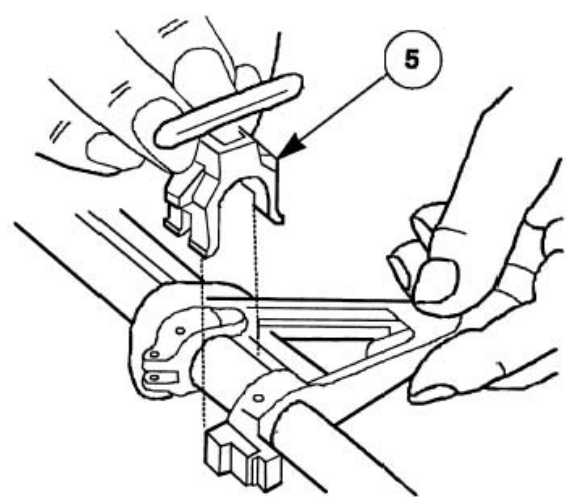

CARBINE ONLY

4. Remove swivel mount (5).

5. Install barrel band under front sight post. The barrel band must be bent out to fit around the barrel then bent back close after installation to insure proper fit around the barrel.

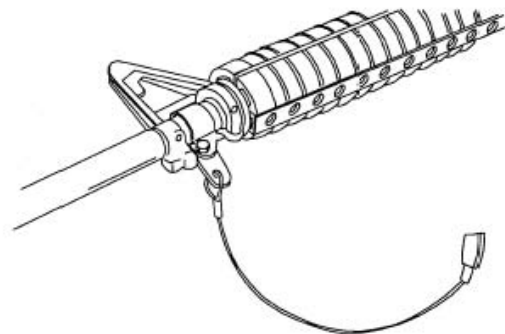
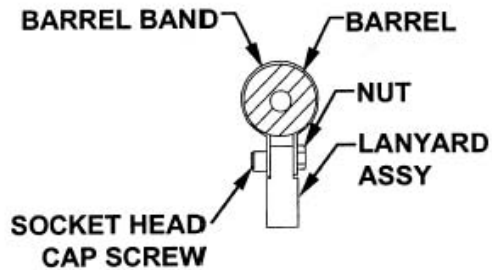
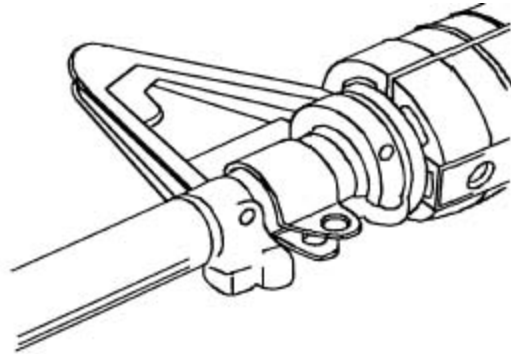

6. Attach lanyard assembly to the barrel band using supplied hardware, 7/64 allen wrench and pliers.

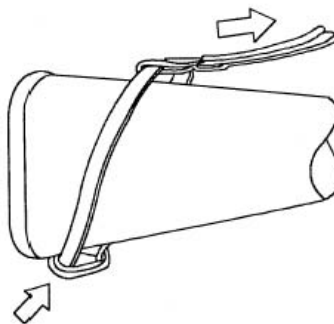
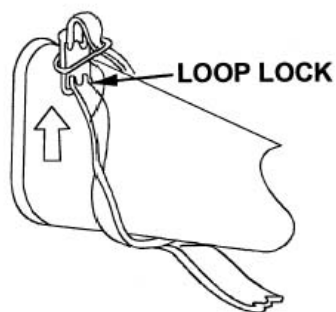

NOTE

Put the rear loop around the buttstock and pass the loop lock through the swivel exactly as shown.

7. Attach Rear Sling Adapter to buttstock as shown.

NOTE

For best results the new design buttstock for the M4 should be used, but if not available the old design stock can be used by discarding rear sling adapter and connecting the sling in the usual manner.

a. INSTALLATION (CONT)

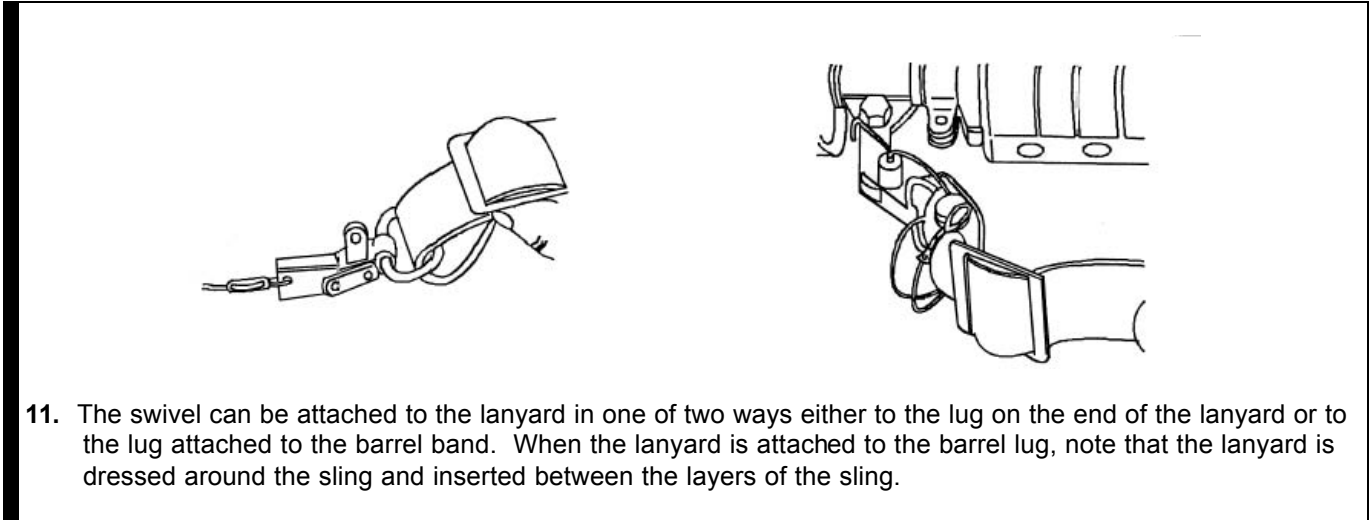
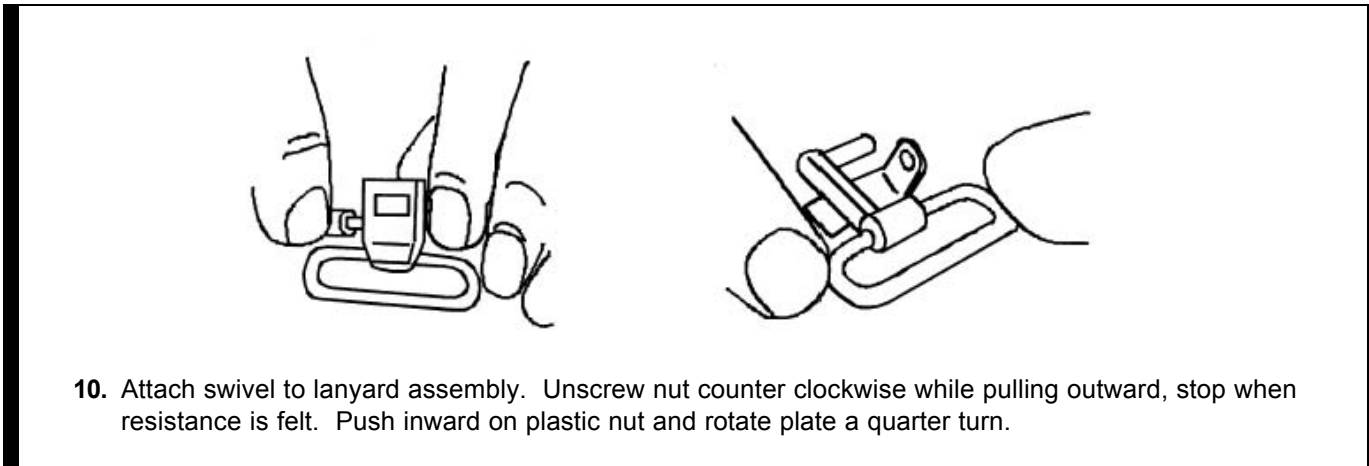
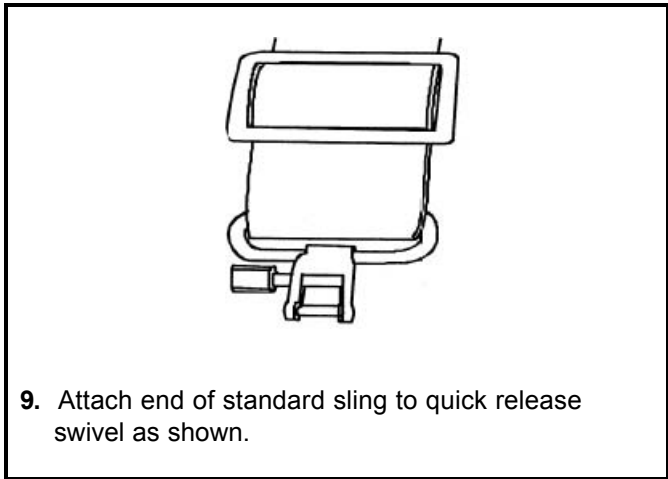
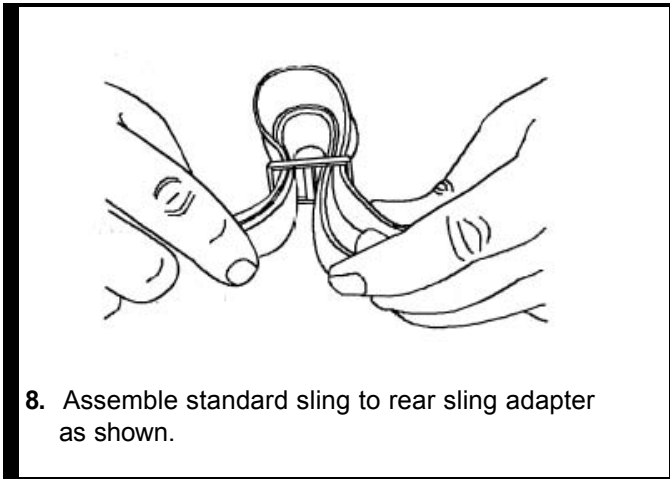

b. INSPECTION

Visually inspect close quarters battle sling and replace if it is badly worn or damaged.

4-4. BLANK FIRING ATTACHMENTS M15A2 (RIFLES) AND M23 (CARBINES).

This task covers:

- a. Installation
- b. Removal
- c. Cleaning
- d. Inspection
- e. Repainting
- f. Replacement

INITIAL SETUP

Materials/Parts

- Cleaner, lubricant, and preservative (CLP) (item 9, app D)
- Coating compound, enamel (Red – Rifles) (item 23.2, app D)
- Coating compound, enamel (Yellow - Carbines) (item 23.3, app D)

Only blank cartridge M200 is to be used when the blank firing attachment is attached to the weapon.
Do not fire blank ammunition at a representative enemy at distances of less than 20 feet (6.10m). The unburned propellant grains can cause injury within this distance.

General Safety Instructions

Do not keep live ammunition near the work area.

a. INSTALLATION

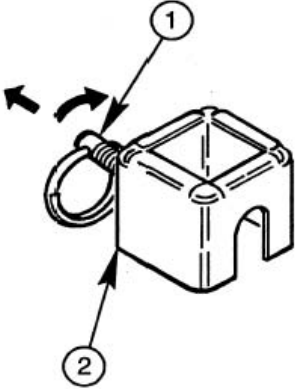

NOTE

M23 blank firing attachment is stamped "M4 Carbine Only" painted yellow and may be used on the M4 and M4A1 carbines. M15A2 BFA is painted red and is used on the M16A2, M16A3 and M16A4 rifle.

1. Unscrew and pull slide (1) all the way out on blank firing attachment (2).

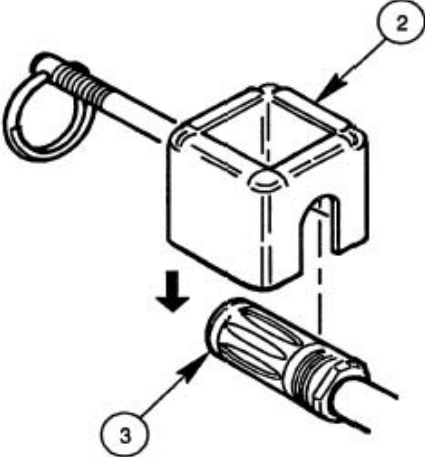

2. Hook blank firing attachment (2) behind the first groove of the compensator (3).

4-4. BLANK FIRING ATTACHMENTS M15A2 (RIFLES) AND M23 (CARBINES)(CONT).

a. INSTALLATION (CONT)

CAUTION

Do not use tools to tighten the blank firing attachment. USE HANDS ONLY.

3. Push slide (2) into compensator (3) and hand tighten.

NOTE

Check for tightness after firing approximately 50 blank rounds.

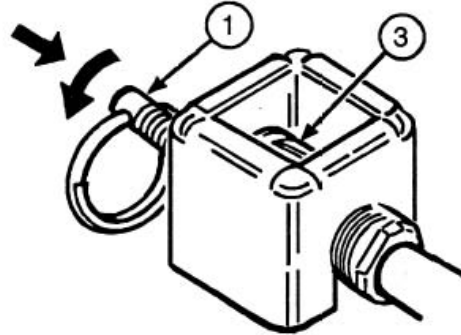

b. REMOVAL

CAUTION

Do not use tools to tighten the blank firing attachment. USE HANDS ONLY.

1. Unscrew slide (1) to remove from compensator (2).

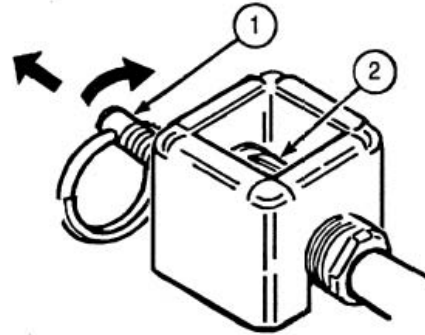

2. Unhook blank firing attachment (3) from behind the first groove of the compensator (2).

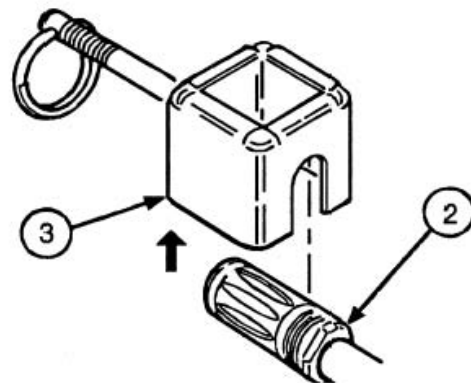

3. Screw slide (1) all the way in on blank firing attachment (3).

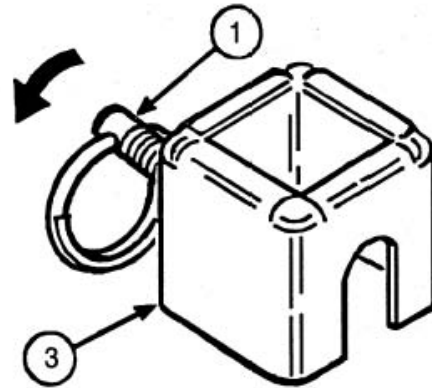

c. CLEANING

Clean blank firing attachment with CLP, wipe dry, and coat with CLP.

d. INSPECTION

Inspect blank firing attachment for cracks or distortion. Be sure the parts in the slide are clear and clean. If blank firing attachment is cracked or distorted, it is unserviceable.

e. REPAINTING

Repaint blank firing attachment using enamel coating compound (Red for M16A2, M16A3 and M16A4 rifle or Yellow for M4/M4A1 carbine). Painting is the only repair authorized.

f. REPLACEMENT

Replace blank firing attachment if unserviceable.

4-5. ADAPTER RAIL.

This task covers:

- a. Installation
- b. Removal
- c. Repair
- d. Clean, Inspect, and Lubricate
- e. Reinstall

INITIAL SETUP

Tools

(ARMY) Small Arms Repairman Tool Kit (item 3, App B)

Equipment Conditions

2-48 Carrying handle removed from weapon.

Materials/Parts

Cleaner, lubricant and preservative (CLP) (item 9, App D)

General Safety Instructions

Before starting, clear the weapon. Do not keep live ammunition near the work area.

References

TM 9-1005-319-10 (operator's manual)

a. INSTALLATION

WARNING

To be considered SAFE before disassembly, cleaning, inspecting, transporting, or storing, the weapon must be cleared.

1. Confirm the weapon is unloaded. Remove the magazine. Draw the bolt/carrier assembly to the rear and physically inspect the chamber and receiver to make sure the rifle is unloaded and no ammunition is present. Close the bolt/carrier assembly, confirm that the selector is set to "SAFE", and close the dust cover.

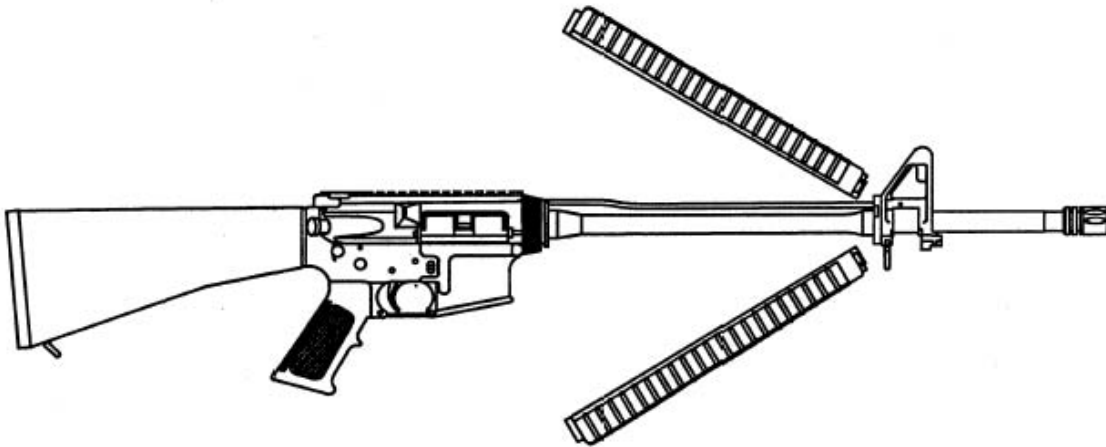

2. RIFLE OR CARBINE. Remove the standard handguards as in routine field stripping by compressing the rear handguard slip ring and pivoting the handguards off the front handguard retaining cap.

3. RIFLE ADAPTER RAIL ONLY. Installation instructions for M203A2 Quick Release Bracket (QRB) Barrel Stop to M16A4 Rifle Barrel.

- a. The M203A2 QRB barrel stop for M16A4 rifle barrel is provided as an integral component of the rifle adapter rail. Please note that your rifle adapter rail includes this item.
- b. The purpose of the user installing the barrel stop to the rifle barrel is to provide a shoulder or "Stop", that serves as the mounting point for the M203A2 QRB. Once the stop and adapter rail is installed, M203A2 grenade launchers can be mounted to the M16A4 rifle. All M16A4 rifles shall have this barrel stop installed as an integral component of the adapter rail system. Failure to install or maintain the barrel stop will prevent the M203A2 launcher from being mounted to the M16A4.

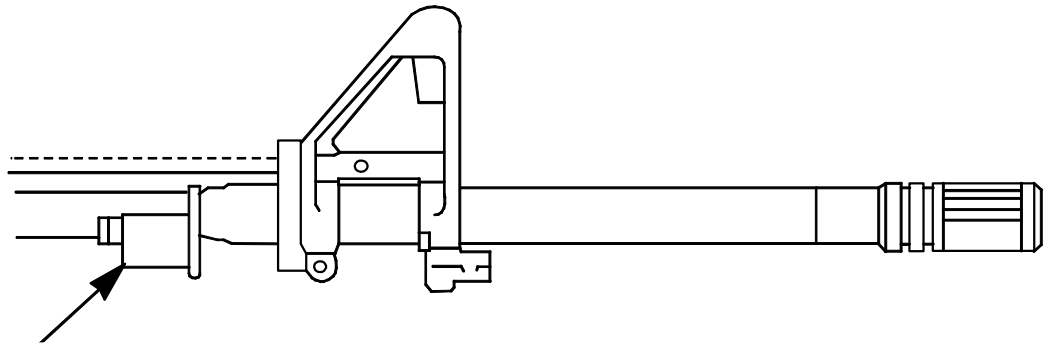

QRB BARREL STOP

NOTE

The carbine does not require the Stop.

- c. Install the stop by placing it over a thin section of the barrel from the six o'clock position, while avoiding contact with the gas tube. Rotate it so its opening is pointed up towards the gas tube. Slide the stop forward until the flat vertical portion fits into the triangular sides of the forward hand guard cap with the springs to the rear.

4-5. ADAPTER RAIL (CONT).

a. INSTALLATION (Cont)

REAR CLAMP MUST HANG DOWN
AND ITS REAR LEGS MUST SLIP
UNDER BARREL NUT.

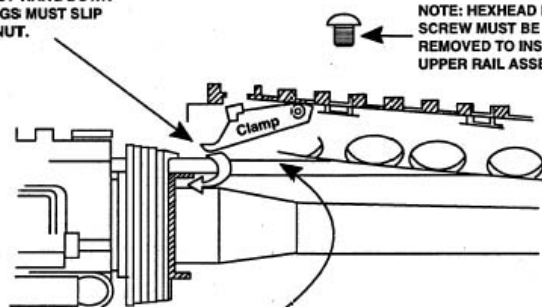

NOTE: GAS TUBE MUST PASS THROUGH
THE CLAMP'S SLOT.

- RIFLE or CARBINE.** If the rear locking clamp screw is present in the clamp, it must first be fully removed with a 1/8 in. allen wrench. Orient the upper adapter rail so the rear-locking clamp is hanging down after confirming that the arrow on its inner surface points towards the muzzle of the host weapon. Insert the front end of the upper adapter rail into the forward handguard cap at an angle. Be sure the leaf spring at the front of the adapter rail fits inside the lip of the handguard cap.

NOTE

RIFLE ONLY: Ensure the notches at the front edges of the rifle upper adapter rail engage the tabs at the rear edges of the barrel stop as the rifle adapter rail is engaged and lowered into its final position.

- Continue installing the upper adapter rail in the same manner as a standard upper handguard by compressing the rear handguard slip ring and pivoting the upper adapter rail down into its fully locked position around the barrel nut. Ensure that the rear clamp's gas tube slot is straddling the gas tube and that the rear legs of the clamp slip under the barrel nut flange as the adapter rail makes contact with the barrel nut and slip ring.

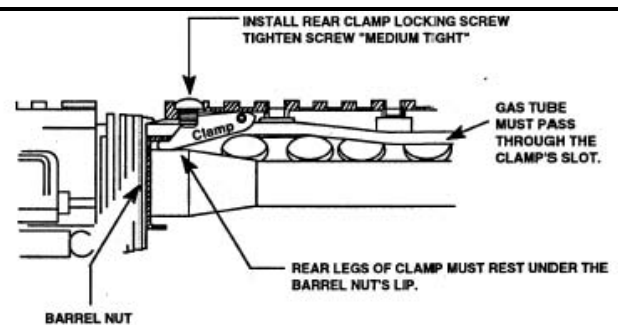
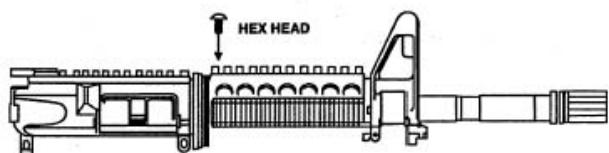

- Release the rear handguard slip ring and confirm that it slides forward evenly around the rear flange of the upper adapter rail. Note that two alignment pins automatically interface with cut-outs in the barrel nut at the 10 and 2 o'clock positions to remove rotational play of the adapter rail. This helps to retain the zero of accessories mounted on the rails, install and tighten the rear clamp's locking screw to medium tight.

7. **RIFLE or CARBINE.** Do not remove the thermal liner from the lower adapter rail. Orient the lower adapter rail by confirming that the arrow on its inner surface points towards the muzzle of the weapon.

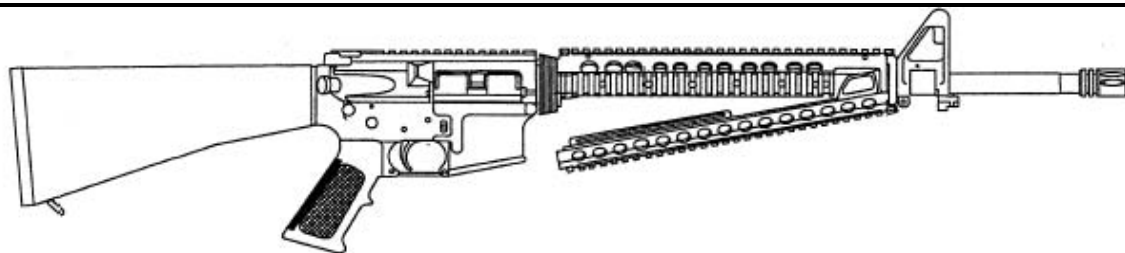

8. Install the lower adapter rail in the same manner as a standard lower handguard by inserting its front edges into the forward handguard cap at the angle shown above, and compressing the rear handguard slip ring while pivoting the lower adapter rail up and into its final position.
9. Release the rear handguard slip ring and confirm that it engages around the rear flange of the lower adapter rail.

b. REMOVAL

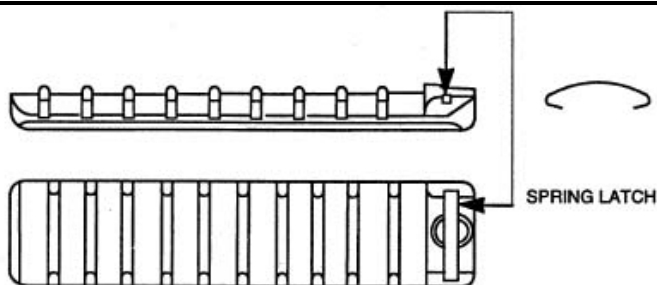

1. Rail covers are quickly attached and detached from the adapter rail. A retaining clip at one end of each rail cover automatically engages cutouts positioned at either end of the four rail sections. To slide a rail cover beyond a cutout, or to remove it, slide it in the desired direction while applying thumb pressure to its retaining clip.
2. To cover the side and bottom rail surfaces, install the rail covers from the muzzle end of the adapter rail. Longer rail covers on carbine should be oriented with retaining clip toward muzzle (L-28, R-28, or B-28). Longer rail covers on rifle should be oriented with retaining clip toward chamber (L-14, R-14, or B-14).
3. To cover the top rail pull the charging handle to the rear and install the rail covers from the rear of the upper receiver group.

4-5. ADAPTER RAIL (CONT).

b. REMOVAL (Cont)

4. As the retaining clip meets its cutouts at either end of the rails, it will engage the cutouts to secure them. Shorter rail covers (used on rails partially occupied by accessories) should be, oriented with their retaining clips away from the accessories. Several different lengths of rail covers are provided with the adapter rails. For ease of reference, they should be referred to by the number of ribs along their outer surfaces, i.e., "11 rib," "9 rib," "5 rib," and "4 rib."

NOTE

All rail covers are Interchangeable between RIFLES and CARBINES. (Carbine set includes two 2 Rib and two 6 Rib sections.) The rear clamp screw will be removed ONLY TO REPAIR OR REPLACE the upper adapter rail, to re-barrel the rifle or carbine, or to re-install the standard hand guards for weapon turn in. If the screw or the rear clamp is missing, the standard hand guards must be re-installed until the clamp or screw is replaced and the upper adapter rail is re-installed.

The rail covers perform two primary functions. (1) They are configured to protect the shooter's hands from direct skin contact with the metal parts of the adapter rail which gets hot during extended firing, and (2) they also protect the rail surfaces from excess wear and damage. For these reasons, rail covers should cover the unused sections of each rail of the adapter rail at all times.

NOTE

The rear locking clamp screw must be replaced with a new screw each time it is removed, due to the nylock threads.

5. To remove the M4 and M5 adapter rails, compress the handguard slip ring and pivot the lower adapter rail off the front retaining clip. Fully remove the rear clamp screw and remove the upper adapter rail in the same manner. With the M5 upper adapter rail removed, also remove the barrel stop assembly so it doesn't fall loose and become lost.

c. REPAIR

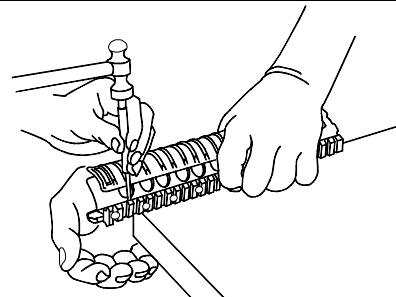
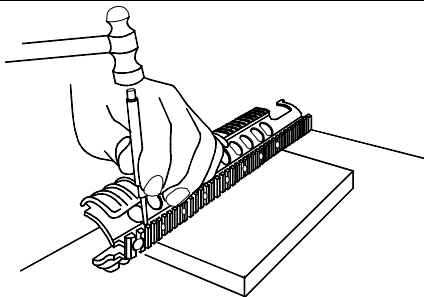

CAUTION

The adapter rails are made of aluminum, therefore, care should always be taken not to damage or burr the slots of the adapter rails.

NOTE

The spring pins in the upper adapter rail must be replaced with a new pin each time they are removed to make repairs.

1. A good one person method for removing the spring pins to do repair work is to place a short piece of 1" x 4" wooden block under the rails. A two person method is to hold the adapter rail along the side and over a corner of a wooden work bench.

2. With a 1/8 inch punch, taking care not to damage the rails, drive out the spring pin with a hammer. Replace the rear handguard clamp and use a new spring pin to complete repair.

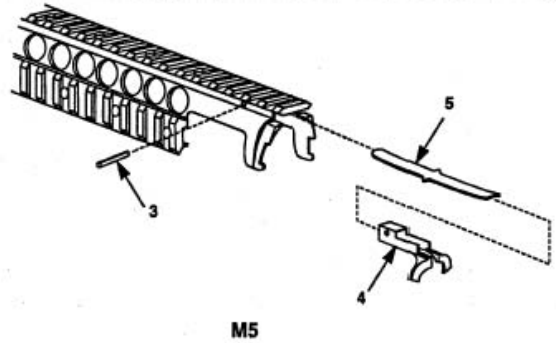
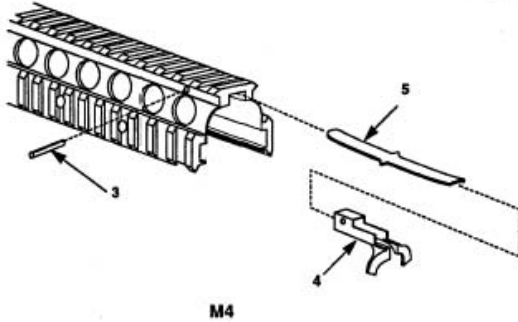
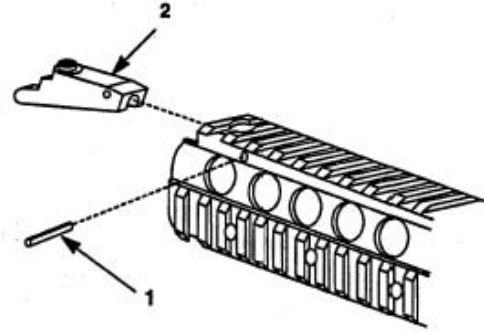

3. With a 1/8 inch punch, taking care not to damage the rails, drive out the spring pin with a hammer. Replace the handguard spring and spacer, if necessary, and use a new spring pin to complete repair.
4. Should the rails get burrs or nicks, a small stone may be used to remove the burrs or clean up any nicks which may interfere with proper location of various accessories.

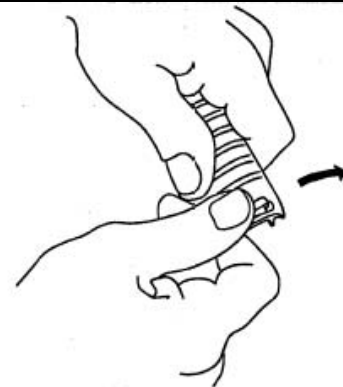
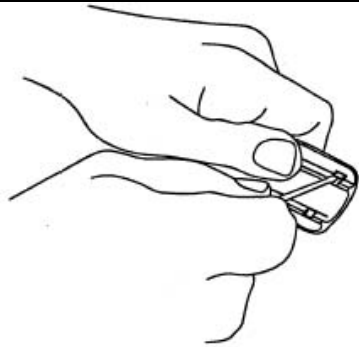

CAUTION

Be careful to keep hand and fingers back and out of the way when pushing cover spring with screwdriver.

5. To repair the rail cover assemblies by replacing the rail cover spring, it is recommended to use the small 1/8 inch blade screwdriver from the small arms repairman kit. With the screwdriver, push one end on either side out through the hole.
6. To replace the spring, insert one end in its proper position and push with your thumb on the top to pop in the other end.

c. REPAIR – Cont.

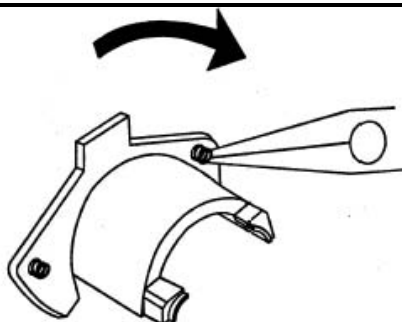

7. To repair the barrel stop, the spring on both sides may be replaced. Replace the spring by using a pair of round nose pliers. The spring will pull out with a counterclockwise twist. To replace the spring seat the larger flat end into the hole with a clockwise twist.

d. CLEAN, INSPECT, AND LUBRICATE

1. Clean, inspect, and lubricate the rail surfaces and recoil slots of the adapter rail when the weapon is cleaned and/or when handguards or accessories are being installed or repositioned on the rails.
2. Use the general purpose brush (M16 rifle double-ended toothbrush) from the standard rifle/carbine cleaning kit to clean the adapter rail and rail covers.
3. If debris is observed inside the adapter rail, remove the lower adapter rail or the M203 grenade launcher and clean. It is not necessary to remove the upper adapter rail for routine cleaning, as this may cause the zero of attached sighting accessories to shift when the upper adapter rail is re-installed. Thoroughly clean the inner surface of the thermal liner to maintain its heat reflective surface.
4. If the adapter rail is exposed to salt water or corrosive chemicals, thoroughly rinse the upper and lower assemblies in fresh water as soon as the tactical situation allows. Thoroughly clean, inspect, and lubricate as required, this includes the retaining clips in the rail covers.
5. In less adverse environments, lightly lubricate the upper and lower adapter rail assemblies and the spring latches in the handguards during normal rifle cleaning.
6. Clean and inspect the rail covers and the rail grabbers of accessories to be mounted prior to embarking on tactical operations or training events.
7. Rail covers may usually be cleaned with an absorbent cloth. There is no reason to apply lubricant to the plastic surfaces of the rail covers.

e. REINSTALL

1. The recoil slots of each rail of the adapter rail are sequentially numbered within the recoil slots themselves. The numbers of the top rail have a "T" prefix while those of the bottom rail have a "B" prefix. Additionally, the numbers of the rail to the shooter's left have an "L" prefix while those of the rail to the shooter's right have an "R" prefix. The numbers and prefixes are provided to assist in remounting an accessory in the same position (memory aid) and to provide an "address" for every position on the system. The provision of addresses is useful to explain precisely where to mount certain accessories, and which addresses are incompatible with other accessories.
2. The installation of the adapter rail has no effect on the attachment or operation of any current standard accessory. The adapter rail will not affect the use of the Multiple Integrated Laser Engagement System (MILES), the M7 and M9 bayonets, the M15A2 and M23 blank firing adapters, the top carry sling adapter, and standard sling, all mounting in their standard positions and operated in the standard way. With the lower rail quadrant removed (in the same manner as the standard lower handguard), the 40mm M203 grenade launcher will mount under the barrel in its standard location. It can be secured by the M203 Quick Release Bracket (QRB).
3. The standard side sling adapter, if installed, must be positioned so the sling swivel is to the shooter's right (right side of the weapon). In addition, it should be oriented so the integral stop, normally positioned towards the muzzle, is to the rear; this change in orientation allows the swivel to fold flat towards the muzzle so the side sling adapter does not interfere with the installation of the rail covers, the forward handgrip, or other accessories that require installation from the end of the rail.

NOTE

The side sling adapter should be removed from the M4 carbine prior to mounting the M203 with QRB. There is potential interference between the M203 receiver and the side sling adapter.

4. The top sling adapter is the primary sling to be used with the M4 and M5 adapter rails.

4.6 BACK-UP IRON SIGHT.

This task covers:

- a. Installation
- b. Removal
- c. Repair
- d. Clean, Inspect, and Lubricate
- e. Reinstall

INITIAL SETUP

Tools

(ARMY) Small Arms Repairman Tool Kit
(Appendix B, Section III, Item 3)
(USMC) Tool Kit SL-3-10919A

Equipment Conditions

2-48.1 Carrying handle removed from
weapon.

Materials/Parts

Cleaner, lubricant and preservative (CLP)
(item 9, App D)

General Safety Instructions

Before starting, clear the weapon. Do not
keep live ammunition near the work area.

References

TM 9-1005-319-10 (operator's manual)

a. INSTALLATION

WARNING

To be considered SAFE before disassembly, cleaning, inspecting, transporting, or storing, the weapon must be cleared.

1. Confirm the weapon is unloaded. Remove the magazine. Draw the bolt/carrier assembly to the rear and physically inspect the chamber and receiver to make sure the rifle is unloaded and no ammunition is present. Close the bolt/carrier assembly; confirm that the selector is set to "SAFE", and close the dust cover.

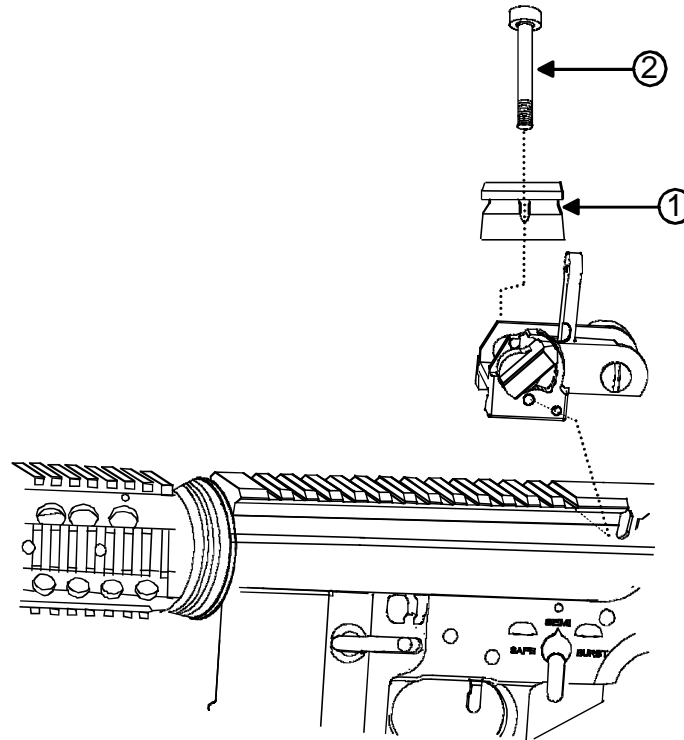

2. The Back-up Iron Sight (BUIS) **must** be mounted in the **rearmost** slot on the upper receiver for the range adjustments and the zeroing to be correct. Using the locking bar (1) and the recoil screw (2) align the recoil screw in the rearmost slot with the range scale facing rearward. Make sure the BUIS is flat on the receiver rail with the angled edge under the upper receiver rail and tighten in place with a 1/8 inch allen wrench. The recoil screw has a locking patch on the threads so it is recommended to initially install and not remove unless necessary. The recoil screw must be replaced each time it's removed.

b. ZEROING.

1. To zero the M4/M4A1 Carbine the line on the sight cam on the left side needs to align with the 300-meter mark. Use the 25 meter zero target for the M4 Carbine and center your rounds by adjusting the weapon front sight post and the BUIS windage adjustment knob.
2. To zero the M16A4 Rifle, the line on the sight cam on the left side needs to align with the white line between the 300 and 400-meter marks. This mark is a half notch location, so it's more difficult to align. Use the 25 meter zero target for the M16A4 Rifle and center your rounds by adjusting the weapon front sight post and the BUIS windage adjustment knob.

c. DISASSEMBLY.

WARNING

To avoid injury to your eyes, use care when removing and installing spring-loaded parts.

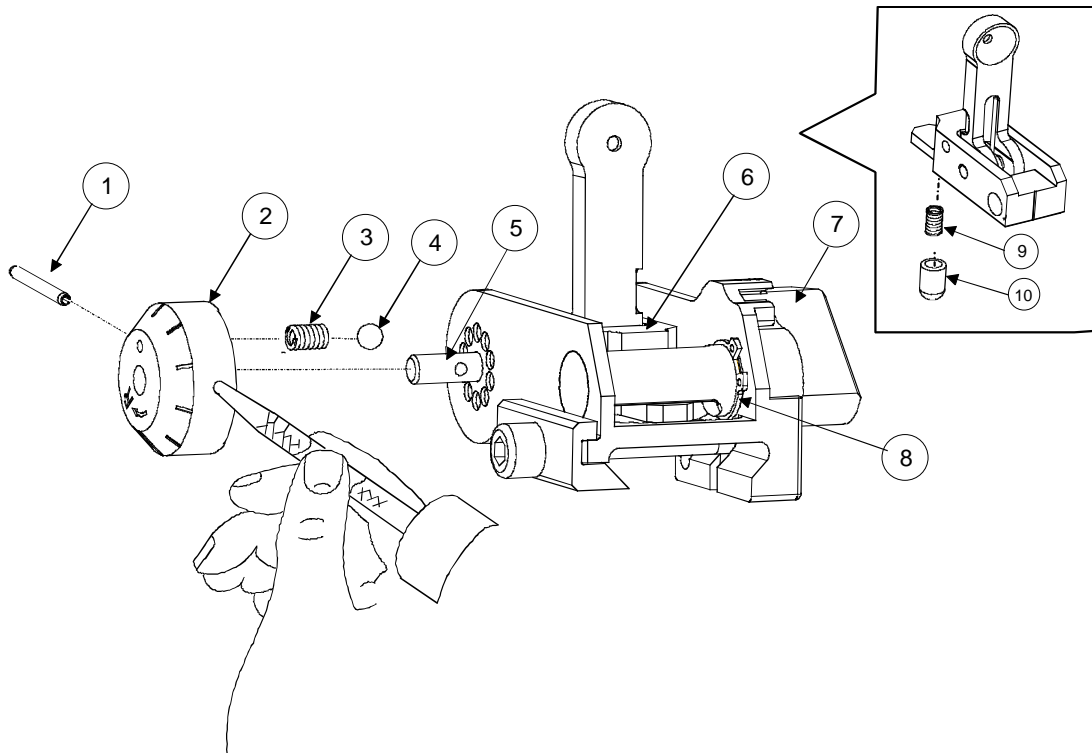

1. Drive out spring pin (1) using a hammer and 1/16-inch punch.
2. Catch rear sight assembly windage knob (2), helical spring (3), and ball bearing (4).
3. Using a flat bladed screwdriver, remove sight assembly windage screw (5).
4. Remove the frame assembly (with aperture sight) (6), being careful not to lose the compression spring (9) and plunger (10), from underneath the frame assembly.

NOTE

Only disassemble the sight cam (7) when necessary.

5. Using the retaining ring pliers, remove the external retaining ring (8) and slide out the sight cam (7), being careful not to lose the ball bearing and index spring underneath the sight cam.

NOTE

The external retaining ring (8) is mandatory replacement when removed.

d. INSPECTION.

1. Check sight parts for serviceability. Visually inspect the sight base for cracks, corrosion or damage. Check for legibility of markings. Detent indexing surfaces should be well formed. replace if defective.
2. Visually inspect the frame assembly for cracks, corrosion or damage. Sight aperture should be round. Flip-up sight arm must lock down. Replace if defective.
3. Check sight cam for function, corrosion or damage. Replace if defective.
4. Visually check locking bar and recoil screw for damage. Replace if defective.

e. REASSEMBLY.

NOTE

The external retaining ring must be replaced if removed for repair of the sight cam.

1. If the sight cam needed repair and was removed, install it first into the sight base. Push the ball bearing and index into the hole in the sight cam and slide the sight cam all the way into the sight case and fasten in place with a new retaining ring.
2. Install the frame assembly back into the sight base with the compression spring and plunger. (It may be easier to rotate the sight cam to the 200-meter mark to slide into position and then rotate to the 600-meter mark to hold the frame assembly while inserting the windage screw).
3. Install the ball bearing and index spring into the hole in the windage knob. Line up the hole in the windage knob with the hole in the windage screw and fasten in place with the spring pin.

NOTE

Recoil screw is mandatory replacement when removed.

4. Install the locking bar and recoil screw into the sight base and back onto a weapon.

f. LUBRICATION.

1. The BUIS should be lubed the same as we do the weapon rear sight assembly. It should be given an overall light coat of lube. The sight cam when rotated to the 600-meter mark has a hole in the bottom to lube the inside spring and ball bearing with 2 or 3 drops of lube. The plunger and spring underneath the flip-up sight frame needs 2 or 3 drops of lube. The windage knob has a hole in the side to lube the inside spring and ball bearing with 2 or 3 drops of lube. The windage screw needs to be lubed on the threads and worked in by side-to-side movement before returning to the original zeroing mark.

**APPENDIX A
REFERENCES**

A-1. TECHNICAL BULLETINS/INSTRUCTIONS/MANUALS/ORDERS.

- TB 9-1000-247-34 Standards for Overseas Shipment of Domestic Issue of Small Arms, Aircraft Armament, Towed Howitzers, Mortars, Recoilless Rifles, Rocket Launchers and Associated Fire Control Equipment
- TB 43-0002-73..... Maintenance Expenditures Limits for FSC Group 10; FSC Classes 1005, 1010, 1015, 1030, 1055, 1090, and 1095
- TI 05538A-15/2A Early Warning Indications of Malfunctions
- TI 05538A-35/12A Checking Muzzle and Breech Erosion in Barrel
- TI 8005-24/20 Prefire Inspection, Small Arms Weapons, Ordnance Material
- TM 9-1005-237-23&P Organizational and Direct Support Maintenance Manual (Including Repair Parts and Special Tools List) for Bayonet-Knife M6 and M7, with Bayonet-Knife Scabbard M10 and M9 Multipurpose Bayonet System
- TM 9-1005-319-10 Operator's Manual for 5.56mm, M16A2 Rifle and M4/M4A1 Carbine
- TM 9-1010-221-23&P Organizational, Direct Support and General Support Maintenance Manual (Including Repair Parts and Special Tools List) for Launcher, Grenade: 40mm M203 W/E (NSN 1010-00-179-6447), M203A1 W/E (NSN 1010-01-495-8511) Carbine Only, M203A2 W/E (NSN 1010-01-495-8511) Modular Rifle or Carbine Only.
- TM 9-6920-363-12&P M261 Conversion Kit
- TM 9-6920-746-12&P M2 Practice Bolt
- TM 11-5855-213-23&P Night Vision Sight, Individual Served Weapon, AN/PVS-4
- TM 750-244-7 Procedures for Destruction of Equipment in Federal Supply Classifications 1000, 1005, 1015, 1020, 1025, 1030, 1055, 1090, and 1095 to Prevent Enemy Use
- TM 4700-15/1 Equipment Record Procedures
- TM 05538/10012-10A/1 USMC Operator's Manual with Components List to include:
RIFLE, 5.56MM, M16A2 W/E
RIFLE, 5.56MM, M16A4 W/E
CARBINE, 5.56MM, M4 W/E
CARBINE, 5.56MM, M4A1 W/E
- TM 11-5855-308-12&P AN/PEQ-2A maintenance.
- TM 11-5855-314-12&P Operator and Armorers Manual with RPSTL for Thermal Weapon Sight. AN/PAS-13B(V)1 (Light) maintenance.
- TM 11-5855-309-12&P Operator and Armorers Manual with RPSTL for Thermal Weapon Sight. AN/PAS-13A(V)2 (medium) and AN/PAS-13A(V)3 (Heavy) maintenance.
- TM 11-5855-306-10 Operator's Manual for Monocular Night Vision Device Maintenance.

A-1. TECHNICAL BULLETINS/INSTRUCTIONS/MANUALS/ORDERS (Cont.).

- TO 00-35D-54..... Materiel Deficiency Reporting and Investigating System
- TO 11A-13-10-7..... Storage and Maintenance Procedures for Small Arms Ammunition
- TO 11W-1-10..... Historical Data Recording of Inspection, Maintenance, and Firing Data for Ground Weapons
- TO 33K-1-100-2 TMDE Calibration Interval Technical Order And Work Unit Code Reference Guide

A-2. FIELD MANUALS.

- FM 4-25.11..... First Aid for Soldiers
- FM 3-22.9..... Rifle Marksmanship M16A1, M16A2/3, M16A4, and M4 Carbine

A-3. PAMPHLETS.

- DA PAM 25-30 Consolidated Index of Army Publications and Blank Forms
- DA PAM 738-750 The Army Maintenance Management System (TAMMS)

A-4. RELATED PUBLICATIONS.

- AFI 36-2226 Combat Arms Program
- AMC-P 310-9 Equipment Publications Listing
- AR 725-50..... Requisitioning, Receipt, and Issue System
- AR 750-1..... Army Materiel Policies
- CTA 8-100..... Army Medical Department Expendable/Durable Items
- CTA 50-970..... Expendable/Durable Items (Except: Medical, Class V, Repair Parts and Heraldic Items)
- DOD 4160.21-M-1 Defense Demilitarization Manual
- FMFM 1-3A Field Firing Techniques
- SB 746-1 Publications for Packing Army General Supplies
- SPI 00-856-6885 Special Packaging Instructions for M16 Rifle

A-5. FORMS.

AFTO Form 22 Technical Order System Publications Improvement Report
AFTO Form 105 Inspection, Maintenance, and Firing Data for Ground Weapons
DA Form 2028..... Recommended Changes to Publications and Blank Forms
DA Form 2028-2..... Recommended Changes to Equipment Technical Manuals
DA Form 2404..... Equipment Inspection and Maintenance Worksheet
DA Form 2408-9..... Equipment Control Record
DD Form 314 Preventive Maintenance Schedule and Record
NAVMC 10772..... Recommended Changes to Technical Publications
NAVMC 11003..... Ordnance Serialized Items Subsidiary Records
SF 364..... Report of Discrepancy (ROD)
SF 368..... Product Quality Deficiency Report

A-6. SUPPLY CATALOGS/SUPPLY LISTS.

SC 4933-95-CL-A11..... Shop Set, Small Arms Field Maintenance
SC 5180-95-CL-B71..... Tool Kit, Small Arms Repair
SL-3-10919A..... USMC Tool Kit

THIS PAGE WAS INTENTIONALLY LEFT BLANK

APPENDIX B
MAINTENANCE ALLOCATION CHART

Section I. INTRODUCTION

B-1. GENERAL.

a. This section provides a general explanation of all maintenance and repair functions authorized at various maintenance levels

b. The Maintenance Allocation Chart (MAC) In section II designates overall authority and responsibility for the performance of maintenance functions on the identified end Item or component. The application of the maintenance functions to the end Item or component will be consistent with the capacities and capabilities of the designated maintenance levels

c. Section III lists the tools and test equipment (both special tools and common tool sets) required for each maintenance function as referenced from section II.

d. Section IV contains supplemental instructions and explanatory notes for a particular maintenance function.

B-2. MAINTENANCE FUNCTIONS.

Maintenance functions will be limited to and defined as follows: (except for ammunition MAC¹)

a. **Inspect.** To determine the serviceability of an Item by comparing Its physical, mechanical, and or electrical characteristics with established standards through examination leg , by sight, sound, or feel).

b. **Test.** To verify serviceability by measuring the mechanical, pneumatic, hydraulic, or electrical characteristics of an Item and comparing those characteristics with prescribed standards

c. **Service.** Operations required periodically to keep an Item In proper operating condition, I e to clean (includes decontaminate, when required), to preserve, to drain, to paint, or to replenish fuel, lubricants, chemical fluids. or gases.

d. **Adjust.** To maintain or regulate, within prescribed limits, by bringing Into proper or exact position, or by setting the operating characteristics to specified parameters

¹Exception is authorized for ammunition MAC to permit the redesignation/redefinition of maintenance function headings to more adequately identify ammunition maintenance functions. The heading designations and definitions will be Included In the appropriate technical manual for each category of ammunition

B-2. MAINTENANCE FUNCTIONS (CONT).

- e. **Align.** To adjust specified variable elements of an item to bring about optimum or desired performance

NOTE

Air Force Precision Measurement Equipment Laboratory (PMEL) person will calibrate small arms Inspection gages In accordance with TO 33K-1-100

f. **Calibrate.** To determine and cause corrections to be made or to be adjusted on Instruments or test, measuring, and diagnostic equipments used In precision measurement Consists of comparisons of two Instruments, one of which Is a certified standard of known accuracy, to detect and adjust any discrepancy in the accuracy of the Instrument being compared

g. **Remove/Install.** To remove and Install the same item when required to perform service or other maintenance functions. Install may be the act of emplacing, seating, or fixing Into position a spare, repair part, or module (component or assembly) In a manner to allow the proper functioning of an equipment or system.

h. **Replace.** To remove an unserviceable Item and Install a serviceable counterpart In Its place "Replace" is authorized by the MAC and is shown as the 3d position code of the SMR code.

i. **Repair.** The application of maintenance services, including fault location troubleshooting, removal 'installation, and disassembly/assembly procedures, and maintenance actions to Identify troubles and restore serviceability to an Item by correcting specific damage, fault, malfunction, or failure In a part, subassembly, module (component or assembly), end Item, or system.

j. **Overhaul.** That maintenance effort (service/action) prescribed to restore an item to a completely serviceable operational condition as required by maintenance standards In appropriate technical publications (i.e , DMWR). Overhaul is normally the highest degree of maintenance performed by the Army Overhaul does not normally return an Item to like new condition

k. **Rebuild.** Consists of those services/actions necessary for the restoration of unserviceable equipment to a like new condition In accordance with original manufacturing standards Rebuild is the highest degree of materiel maintenance applied to Army equipment The rebuild operation Includes the act of returning to zero those age measurements (hours/ miles, etc) considered In classifying Army equipment/components.

²Services--Inspect, test, service, adjust, align, calibrate, and or replace

³Fault locate troubleshoot The process of investigating and detecting the cause of equipment malfunctioning; the act of isolating a fault within a system or unit under test (UUT).

⁴Disassemble assemble encompasses the step-by-step taking apart (or breakdown) of a spare/functional group coded Item to the level of Its least competency identified as maintenance significant (.e , assigned an SMR code) for the level of maintenance under consideration '

⁵Actionswelding, grinding, riveting, straightening, facing, remachinery, and or resurfacing

B-3. EXPLANATION OF COLUMNS IN THE MAC, SECTION II.

a. Column 1, Group Number. Column 1 lists functional group code numbers, the purpose of which is to identify maintenance significant components, assemblies, subassemblies, and modules with the next higher assembly. End item group number shall be "OO."

b. Column 2, Component Assembly. Column 2 contains the names of components. Assemblies, subassemblies, and modules for which maintenance is authorized.

c. Column 3, Maintenance Function. Column 3 lists the functions to be performed on the item listed in Column 21. (for detailed explanation of these functions, see paragraph B-2.)

d. Column 4, Maintenance Level. Column 4 specifies, by the listing of a work time figure in the appropriate subcolumn(s), the level of maintenance. If the number of complexity of the tasks within the listed maintenance function vary at different maintenance levels, appropriate work time figures will be shown for each level. The work time figure represents the average time required to restore an item (assembly, subassembly, component, module, end item, or system) or a serviceable condition under typical field operating conditions. This time includes preparation time (including any necessary disassembly/assembly time), troubleshooting/fault location time, and quality assurance/quality control time in addition to the time required to perform the specific tasks identified for the maintenance functions authorized in the maintenance allocation chart. The symbol designations for the various maintenance levels are as follows:

- C.....Operator or Crew
- O.....Unit Maintenance
- F.....Direct Support Maintenance
- H.....General Support Maintenance
- L.....Specialized Repair Activity (SRA)⁶
- D.....Depot Maintenance

e. Column 5, Tools and Equipment. Column 5 specifies, by code, those common tool sets (not individual tools) and special tools, TMDE, and support equipment required to perform the designated function.

f. Column 6, Remarks. This column shall, when applicable, contain a letter code, in alphabetic order, which shall be keyed to the remarks contained in Section IV.

⁶This maintenance level is not included in Section II, column (4) of the Maintenance Allocation Chart. To identify functions to this level of maintenance, enter a work time figure in the "H" column of section II, column (4), and use an associated reference code in the Remarks column (6). Key the code to Section IV. Remarks, and explain the SRA complete repair application there. The explanatory remark(s) shall reference the specific Repair Parts and Special Tools List (RPSTL) TM which contains additional SRA criteria and the authorized spare/repair parts.

B-4. EXPLANATION OF COLUMNS IN TOOL AND TEST EQUIPMENT REQUIREMENTS, SECTION III.

- a. **Column 1, Reference Code.** The tool and test equipment reference code correlates with a code used in the MAC, Section II, Column 5.
- b. **Column 2, Maintenance Level.** The lowest level of maintenance authorized to use the tool or test equipment.
- c. **Column 3, Nomenclature.** Name or identification of the tool or test equipment.
- d. **Column 4, National Stock Number.** The National stock number of the tool or test equipment.
- e. **Column 5, Tool Number.** The manufacturer's part number.

B-5. EXPLANATION OF COLUMNS IN REMARKS, SECTION IV.

- a. **Column 1, Reference Code.** The code recorded in column 6, Section II.
- b. **Column 2, Remarks.** This column lists information pertinent to the maintenance function being performed as indicated in the MAC, Section II.

**Section II. MAINTENANCE ALLOCATION CHART
 FOR
 M16A2/M16A3/M16A4 RIFLE AND M4/M4A1 CARBINES**

| (1) Group Number | (2) Component/ Assembly | (3) Maintenance Function | (4) Maintenance Level | | | | | (5) Tools and EQPT | (6) Remarks |
|----------------------------|--|------------------------------------|-----------------------------|-----|-----|-------------|-------|---------------------------------|--------------------|
| | | | FIELD | | | SUSTAINMENT | | | |
| | | | Unit | | DS | GS | Depot | | |
| | | | C | O | F | H | D | | |
| 00 | M16A2, M16A3, M16A4 5.56MM RIFLE, AND M4/ M4A1 5.56MM CARBINES | Inspect | 0.1 | 0.3 | 0.7 | | | 2 | |
| | | Test | | | 0.2 | | | 2,3 | |
| | | Service | 0.2 | 0.3 | 0.3 | | | | |
| | | Replace | | 0.1 | | | | ** | |
| | | Overhaul | | | | | | | |
| 00.1 | CARRYING HANDLE ASSEMBLY M16A4/M4/M4A1 | Inspect | 0.1 | 0.1 | 0.1 | | | | |
| | | Service | 0.1 | | | | | | |
| | | Remove/ Install | 0.1 | 0.1 | 0.1 | | | | |
| | | Replace | | | 0.3 | | | 1,3 | |
| | | Repair | | 0.1 | 0.2 | | | 1,3 | |
| 00.101 | Rear Sight Assembly M16A4/M4/ M4A1 | Inspect | | | 0.1 | | | | |
| | | Replace | | | 0.3 | | | 1,3 | |
| | | Repair | | | 0.2 | | | 1,3 | |
| 01 | BOLT CARRIER ASSEMBLY | Inspect | 0.1 | 0.1 | 0.1 | | | | |
| | | Service | 0.1 | 0.1 | | | | | |
| | | Remove/ Install | 0.1 | | | | | | |
| | | Replace | | | 0.1 | | | 1,2 | |
| | | Repair | | 0.1 | 0.1 | | | 3 | |
| 0101 | Bolt Assembly | Inspect | 0.1 | 0.1 | 0.1 | | | | |
| | | Test | | | 0.1 | | | 2 | |
| | | Service | 0.1 | | | | | | |
| | | Remove/ Install | 0.1 | | | | | | |
| | | Replace | | | 0.1 | | | 2 | |
| 0102 | Key and Bolt Carrier Assembly | Inspect | 0.1 | | 0.1 | | | | |
| | | Service | 0.1 | | | | | | |
| | | Remove/ Install | 0.1 | | | | | | |
| | | Replace | | | 0.1 | | | 1 | |
| | | Repair | | 0.1 | 0.1 | | | 1,3 | |

**Worktimes are included in DMWR 9-1005-249

MAINTENANCE ALLOCATION CHART (CONT)

| (1) Group Number | (2) Component/ Assembly | (3) Maintenance Function | (4) Maintenance Level | | | | | (5) Tools and EQPT | (6) Remarks |
|------------------------|--|--------------------------------|-----------------------------|------------|-------------|----|-------|-----------------------------|----------------|
| | | | FIELD | | SUSTAINMENT | | | | |
| | | | Unit | | DS | GS | Depot | | |
| | | | C | O | F | H | D | | |
| 02 | HANDLE ASSEMBLY | Inspect | 0.1 | | | | | | |
| | | Service | 0.1 | | | | | | |
| | | Remove/ Install | 0.1 | | | | | | |
| | | Replace | | 0.1 | | | ** | | |
| | | Repair | | 0.1 | | | | 3 | |
| 03 | UPPER RECEIVER AND BARREL ASSEMBLY M16A2/M4/M4A1 | Inspect | 0.1 | 0.2 | 0.1 | | | | |
| | | Test | | | 0.2 | | | 2 | |
| | | Service | 0.2 | | 0.1 | | | 1 | |
| | | Remove/ Install | 0.1 | | | | | | |
| | | Replace Repair | | 0.2 | 0.5 0.5 | | | 1,2 1,2,3 | A,B |
| 0301 | M16A2/M16A3/ M16A4 Barrel Assembly and M4/ M4A1 Replacement Barrel | Inspect | | 0.1 | 0.1 | | | | |
| | | Replace Repair | | 0.1 | 0.3 | | | 1,2 3 | |
| 0302 | Upper Receiver Assembly | Inspect | | | 0.1 | | | | |
| | | Replace | | | 0.5 | | | 1,2 | |
| | | Repair | | | 0.3 | | | 1,3 | |
| 030201 | Forward Assist Assembly | Inspect | | | 0.1 | | | | |
| | | Replace | | | 0.1 | | | | |
| | | Repair | | | 0.1 | | | 1,3 | |
| 030202 | Rear Sight Assem- bly M16A2/M16A3 | Inspect | | | 0.1 | | | | |
| | | Replace | | | 0.3 | | | 1,3 | |
| | | Repair | | | 0.2 | | | 1,3 | |
| 04 | LOWER RECEIVER AND BUTTSTOCK ASSEMBLY | Inspect | 0.1 | 0.1 | 0.1 | | | | |
| | | Test | | | 0.1 | | | 2 | |
| | | Service Repair | 0.2 | 0.2 0.2 | 0.1 0.3 | | | 1,2,3 | C,D,E |
| 0401 and 0401A | Buttstock Assembly | Inspect | | 0.1 | | | | | |
| | | Remove/ Install | | 0.1 | | | | 3 | |
| | | Replace | | 0.1 | | | | 3 | |
| | | Repair | | 0.1 | | | | 3 | |

MAINTENANCE ALLOCATION CHART (CONT)

| (1) Group Number | (2) Component/ Assembly | (3) Maintenance Function | (4) Maintenance Level | | | | | | (5) Tools and EQPT | (6) Remarks |
|------------------------|--|--------------------------------|-----------------------------|-----|-----|-------------|-------|-----|-----------------------------|----------------|
| | | | FIELD | | | SUSTAINMENT | | | | |
| | | | Unit | | DS | GS | Depot | | | |
| | | | C | O | F | H | D | | | |
| 0402 | Hammer Assembly | Inspect | | | 0.1 | | | | | |
| | | Remove/ Install | | | 0.1 | | | | | |
| | | Replace | | | 0.1 | | | | | |
| | | Repair | | | 0.1 | | | | | |
| 0403 | Trigger Assembly | Inspect | | | 0.1 | | | | | |
| | | Remove/ Install | | | 0.1 | | | 1,3 | | |
| | | Replace | | | 0.1 | | | 1,3 | | |
| | | Repair | | | 0.1 | | | 1,3 | | |
| 040301 | Trigger Subassem- bly M16A2, M16A4, and M4 | Inspect | | | 0.1 | | | | | |
| | | Replace | | | 0.1 | | | 1,3 | | |
| | | Repair | | | 0.1 | | | 1,3 | | |
| 0404 and 0404A | Lower Receiver and Receiver Ex- tension Assembly | Inspect | | | 0.1 | | | | | |
| | | Test | | | 0.1 | | | 2 | | |
| | | Repair | | | 0.2 | | | 1,3 | | |
| 05 | M5 ADAPTER RAIL (M16A4) | Inspect | 0.1 | 0.1 | | | | | | |
| | | Service | 0.1 | | | | | | | |
| | | Remove/ Install | 0.1 | 0.1 | | | | | | |
| | | Replace | | 0.1 | | | | | | |
| | | Repair | | 0.2 | | | | 3 | | |
| 0501 | Upper Handguard Assembly (M16A4) | Inspect | 0.1 | 0.1 | | | | | | |
| | | Service | 0.1 | | | | | | | |
| | | Remove/ Install | | 0.1 | | | | | | |
| | | Replace | | 0.1 | | | | | | |
| | | Repair | | 0.2 | | | | 3 | | |
| 0502 | Rifle Barrel Stop Assembly (M16A4) | Inspect | | 0.1 | | | | | | |
| | | Remove/ Install | | 0.1 | | | | | | |
| | | Replace | | 0.1 | | | | | | |
| | | Repair | | 0.1 | | | | 3 | | |
| 0503 | Rail Cover Assemblies (M16A4) | Inspect | 0.1 | 0.1 | | | | | | |
| | | Remove/ Install | 0.1 | 0.1 | | | | | | |
| | | Replace | | 0.1 | | | | | | |
| | | Repair | | 0.1 | | | | 3 | | |

MAINTENANCE ALLOCATION CHART (CONT)

| (1) Group Number | (2) Component/ Assembly | (3) Maintenance Function | (4) Maintenance Level | | | | (5) Tools and EQPT | (6) Remarks | |
|------------------------|--|--------------------------------|-----------------------------|-----|-------------|----|-----------------------------|----------------|-------|
| | | | FIELD | | SUSTAINMENT | | | | |
| | | | Unit | | DS | GS | | | Depot |
| | | | C | O | F | H | | | D |
| 06 | M4 ADAPTER RAIL (M4/M4A1) | Inspect | 0.1 | 0.1 | | | | 3 | |
| | | Service | 0.1 | | | | | | |
| | | Remove/ Install | 0.1 | 0.1 | | | | | |
| | | Replace | | 0.1 | | | | | |
| | | Repair | | 0.2 | | | | | |
| 0601 | Upper Handguard Assembly (M4/M4A1) | Inspect | 0.1 | 0.1 | | | | 3 | |
| | | Service | 0.1 | | | | | | |
| | | Remove/ Install | | 0.1 | | | | | |
| | | Replace | | 0.1 | | | | | |
| | | Repair | | 0.2 | | | | | |
| 0602 | M4 Rail Cover Assemblies (M4/M4A1) | Inspect | 0.1 | 0.1 | | | | 3 | |
| | | Remove/ Install | 0.1 | 0.1 | | | | | |
| | | Replace | | 0.1 | | | | | |
| | | Repair | | 0.1 | | | | | |
| | | | | 0.1 | | | | | |

**Section III. TOOL AND TEST EQUIPMENT REQUIREMENTS FOR M16A2/M16A3/M16A4 RIFLE
 AND M4/M4A1 CARBINES**

| (1) Tool/Test Equipment Ref. Code | (2) Maintenance Level | (3) Nomenclature | (4) National/NATO Stock Number | (5) Tool Number |
|--|-----------------------------|---|--------------------------------------|-----------------------|
| 1 (ARMY ONLY) | F | Shop Set, Small | 4933-00-754-0664 | SC 4933- 95-CL-A11 |
| 2 (ARMY ONLY) | F | Tool and gage Set, DS/GS Maintenance for 5.56mm Rifle, M16 Series | 4933-00-056-7106 | 8426685 |
| 3 (ARMY ONLY) | O | Tool Kit, Small Arms Repairman | 5180-01-462-4254 | SC 5180-95- CL-B71 |

| (1) Tool/Test Equipment Ref. Code | (2) Maintenance Level | (3) Nomenclature | (4) National/NATO Stock Number | (5) Tool Number |
|--|-----------------------------|--------------------------|--------------------------------------|--------------------|
| 4 (A.F. ONLY) | F | Torque Wrench, ft-lb | 5120-00-640-6365 | A-A-411 |
| 5 (A.F. ONLY) | F | Torque Wrench, in.-lb | 5120-00-230-6380 | T-E-12A |
| 6 (A.F. ONLY) | F | Trigger Weights | 4933-00-647-3696 | 7274758 |

Section IV. REMARKS

| Reference Code | Remarks |
|----------------|---|
| A | Tool, Front Sight Post Removal and Installation |
| B | Depressor, Front Sight Detent |
| C | Tool, Pivot Pin Removal |
| D | Tool, Pivot Pin Installation |
| E | Pin, Slave |

THIS PAGE WAS INTENTIONALLY LEFT BLANK

APPENDIX C REPAIR PARTS AND SPECIAL TOOLS LIST

Section I. INTRODUCTION

C-1. SCOPE.

This RPSTL lists and authorizes spares and repair parts; special tools; special test, measurement, and diagnostic equipment (TMDE); and other special support equipment required for performance of unit and direct support maintenance of the M16A2 rifle and M4/M4A1 carbines. It authorizes the requisitioning, issue, and disposition of spares, repair parts, and special tools as indicated by the source, maintenance, and recoverability (SMR) codes.

C-2. GENERAL.

In addition to Section I, Introduction, this Repair Parts and Special Tools List is divided into the following sections:

a. Section II - Repair Parts List. A list of spares and repair parts authorized by this RPSTL for use in the performance of maintenance. The list also includes parts which must be removed for replacement of the authorized parts. Parts lists are composed of functional groups in ascending alphanumeric sequence, with the parts in each group listed in ascending figure and item number sequence. Bulk materials are listed by item name in FIG BULK at the end of the section. Repair parts kits or sets are listed separately in their own functional group within Section II. Repair parts for repairable special tools are also listed in the section.

b. Section III - Special Tools List. A list of special tools, special TMDE, and other special support equipment authorized by this RPSTL (as indicated by Basis of Issue (BOI) information in DESCRIPTION AND USABLE ON CODE (UOC) column) for the performance of maintenance.

c. Section IV - Cross-Reference Indexes. A list, in National item identification number (NIIN) sequence, of all National stock numbered items appearing in the listings, followed by a list in alphanumeric sequence of all part numbers appearing in the listing. National stock numbers and part numbers are cross-referenced to each illustration figure and item number in alphanumeric sequence and cross-references NSN, CAGEC, and part number.

C-3. EXPLANATION OF COLUMNS (SECTIONS II AND III).

a. ITEM NO. (Column (1)). Indicates the number used to identify items called out in the illustration.

b. SMR CODE (Column (2)). The Source, Maintenance, and Recoverability (SMR) code is a 5-position code containing supply/requisitioning information, maintenance level authorization criteria, and disposition instruction, as shown in the following breakout:

C-3. EXPLANATION OF COLUMNS (SECTION II AND III) (CONT).

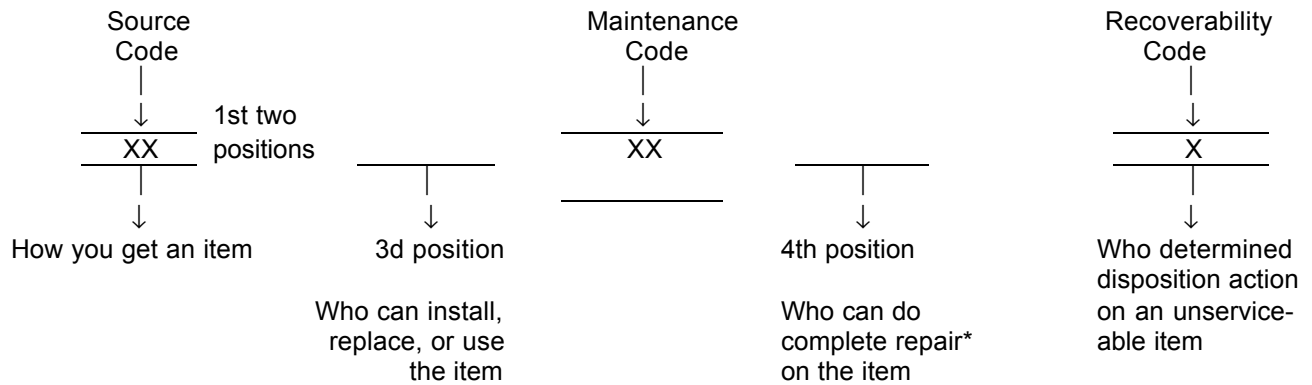

*Complete Repair: Maintenance capacity, capability, and authority to perform all corrective maintenance tasks of the "Repair" function in a use/user environment in order to restore serviceability to a failed item.

(1) Source Code. The source code tells you how to get an item needed for maintenance, repair, or overhaul of an end item/equipment. Explanations of source codes follow:

| Code | Explanation |
|---|--|
| PA PB PC** PD PE PF PG | Stocked items; use the applicable NSN to request/requisition items with these source codes. They are authorized to the level indicated by the code entered in the 3d position of the SMR code. **NOTE: Items coded PC are subject to deterioration. |
| KD KF KB | Items with these codes are not to be requested/requisitioned individually. They are part of a kit which is authorized to the maintenance level indicated in the 3d position of the SMR code. The complete kit must be requisitioned and applied. |
| MO - (Made at Unit/ AVUM Level) MF - (Made at DS/ AVIM Level) MH - (Made at GS Level) ML - (Made at Spe- cialized Repair Act (SRA)) MD - (Made at Depot) | Items with these codes are not to be requested/requisitioned individually. They must be made from bulk material which is identified by the part number in the DESCRIPTION AND USABLE ON CODE (UOC) column and listed in the Bulk Material group of the repair parts list in this RPSTL. If the item is authorized to you by the 3d position code of the SMR code, but the source code indicates it is made at a higher level, order the item from the higher level of maintenance. |

| Code | Explanation |
|--|--|
| AO - (Assembled by unit/AVUM Level) AF - (Assembled by DS/AVIM Level) AH - (Assembled by GS Level) AL - (Assembled by SRA) AD - (Assembled by Depot) | Items with these codes are not to be requested/requisitioned individually. The parts that make up the assembled item must be requisitioned or fabricated and assembled at the level of maintenance indicated by the source code. If the 3d position code of the SMR code authorizes you to replace the item, but the source code indicates the item is assembled at a higher level, order the item from the higher level of maintenance. |

XA - Do not requisition an "XA" -coded item. Order its next higher assembly. (Also, refer to the NOTE below.)

XB - If an "XB" item is not available from salvage, order it using the CAGEC and part number given.

XC - Installation drawing, diagram, instruction sheet, field service drawing, that is identified by manufacturer's part number.

XD - Item is not stocked. Order an "XD" -coded item through normal supply channels using the CAGEC and part number given, if no NSN is available.

NOTE

Cannibalization or controlled exchange, when authorized, may be used as a source of supply for items with the above source codes, except for those source coded "XA" or those aircraft support items restricted by requirements of AR 750-1.

(2) Maintenance Code. Maintenance codes tell you the level(s) of maintenance authorized to USE and REPAIR support items. The maintenance codes are entered in the third and fourth positions of the SMR code as follows:

(a) The maintenance code entered in the third position tells you the lowest maintenance level authorized to remove, replace, and use an item. The maintenance code entered in the third position will indicate authorization to one of the following levels of maintenance.

| Code | Application/Explanation |
|------|---|
| C | -Crew or operator maintenance done within unit or aviation unit maintenance. |
| O | -Unit or aviation unit level can remove, replace, and use the item. |
| F | -Direct support or aviation intermediate level can remove, replace, and use the item. |
| H | -General support level can remove, replace, and use the item. |
| L | -Specialized repair activity can remove, replace, and use the item. |
| D | -Depot level can remove, replace, and use the item. |

C-3. EXPLANATION OF COLUMNS (SECTION II AND III) (CONT).

(b) The maintenance code entered in the fourth position tells whether or not the item is to be repaired and identifies the lowest maintenance level with the capability to do complete repair (i.e., perform all authorized repair functions). (NOTE: Some limited repair may be done on the item at a lower level of maintenance, if authorized by the Maintenance Allocation Chart (MAC) and SMR. codes.) This position will contain one of the following maintenance codes.

| Code | Application/Explanation |
|-------------|--|
| O | -Unit or aviation unit is the lowest level that can do complete repair of the item. |
| F | -Direct support or aviation intermediate is the lowest level that can do complete repair of the item. |
| H | -General support is the lowest level that can do complete repair of the item. |
| L | -Specialized repair activity is the lowest level that can do complete repair of the item. |
| D | -Depot is the lowest level that can do complete repair of the item. |
| Z | -Nonreparable. No repair is authorized. |
| B | -No repair is authorized. (No parts or special tools are authorized for the maintenance of a "B" coded item.) However, the item may be reconditioned by adjusting, lubricating, etc., at the user level. |

(3) **Recoverability Code.** Recoverability codes are assigned to items to indicate the disposition action on unserviceable items. The recoverability code is entered in the fifth position of the SMR code as follows:

| Recoverability Codes | Application/Explanation |
|-----------------------------|--|
| Z | -Nonreparable item. When unserviceable, condemn and dispose of the item at the level of maintenance shown in 3d position of SMR code. |
| O | -Reparable item. When uneconomically repairable, condemn and dispose of the item at unit or aviation unit level. |
| F | -Reparable item. When uneconomically repairable, condemn and dispose of the item at the direct support or aviation intermediate level. |
| H | -Reparable item. When uneconomically repairable, condemn and dispose of the item at the general support level. |

| Recoverability Codes | Application/Explanation |
|----------------------|--|
| D | -Reparable item. When beyond lower level repair capability, return to depot. Condemnation and disposal of item not authorized below depot level. |
| L | -Reparable item. Condemnation and disposal not authorized below Specialized Repair Activity (SRA). |
| A | -Item requires special handling or condemnation procedures because of specific reasons (e.g., precious metal content, high dollar value, critical material, or hazardous material). Refer to appropriate manuals/directives for specific instructions. |

c. NSN (Column 3)). Indicates the National stock number (NSN) assigned to the item and which will be used for requisitioning.

d. CAGEC (Column 4)). The Contractor and Government Entity Code (CAGEC) is a 5-digit numeric code which is used to identify the manufacturer, distributor, or Government agency, etc., that supplies the item.

e. PART NUMBER (Column 5)). Indicates the primary number used by the manufacturer (individual, company, firm, corporation, or Government activity), which controls the design and characteristics of the item by means of its engineering drawings, specifications standards, and inspection requirements to identify an item or range of items.

NOTE

When you use an NSN to requisition an item, the item you receive may have a different part number from the part ordered.

f. DESCRIPTION AND USABLE ON CODE (UOC) (Column 6)). This column includes the following information:

- (1) The Federal item name and, when required, a minimum description to identify the item.
- (2) The physical security classification of the item is indicated by the parenthetical entry which is a physical security classification abbreviation, e.g., Phy Sec C1 (C) - Confidential, Phy Sec C1 (S) - Secret, Phy Sec C1 (T) - Top Secret.
- (3) Items that are included in kits and sets are listed below the name of the kit or set.
- (4) Spare/repair parts that make up an assembled item are listed immediately following the assembled item line entry.
- (5) Part numbers for bulk materials are referenced in this column in the line item entry for the item to be manufactured/fabricated.
- (6) When the item is not used with all serial numbers of the same model, the effective serial numbers are shown on the last line(s) of the description (before UOC).
- (7) The usable on code, when applicable (see paragraph 5, Special Information).

C-3. EXPLANATION OF COLUMNS (SECTION II AND III) (CONT).

(8) In the Special Tools List section, the basis of issue (BOI) appears as the last line(s) in the entry for each special tool, special TMDE, and other special support equipment. When density of equipment supported exceeds density spread indicated in the basis of issue, the total authorization is increased proportionately.

(9) The statement "END OF FIGURE" appears just below the last item description in Column 5 for a given figure in both Section II and Section III.

g. Qty (Column (7)). The Qty (quantity per figure column) indicates the quantity of the item used in the breakout shown on the illustration figure, which is prepared for a functional group, subfunctional group, or an assembly. A "V" appearing in this column in lieu of a quantity indicates that the quantity is variable and the quantity may vary from application to application.

C-4. EXPLANATION OF COLUMNS (SECTION IV).

a. NATIONAL STOCK NUMBER (NSN) INDEX.

(1) **STOCK NUMBER column.** This column lists the NSN by National Item Identification Number (NIIN) sequence. The NIIN consists of the last nine digits of the NSN.

$$\frac{\text{NSN}}{\text{NIIN}}$$
(i.e., $\frac{5305-01-674-1467}{1467}$). When using this column to locate an item, ignore the first 4 digits

of the NSN. However, the complete NSN should be used when ordering items by stock number.

(2) **FIG. column.** This column lists the number of the figure where the item is identified/located. The figures are in numerical order in Section II and Section III.

(3) **ITEM column.** The item number identifies the item associated with the figure listed in the adjacent FIG. column. This item is also identified by the NSN listed on the same line.

b. PART NUMBER INDEX. Part numbers in this index are listed by part number in ascending alphanumeric sequence (i.e., vertical arrangement of letter and number combination which places the first letter or digit of each group in order A through Z, followed by the numbers 0 through 9 and each following letter or digit in like order).

(1) **CAGEC column.** The Contractor and Government Entity Code (CAGEC) is a 5-digit numeric code used to identify the manufacturer, distributor, or Government agency, etc., that supplies the item.

(2) **PART NUMBER column.** Indicates the primary number used by the manufacturer (individual, firm, corporation, or Government activity), which controls the design and characteristics of the item by means of its engineering drawings, specifications standards, and inspection requirements to identify an item or range of items.

(3) **STOCK NUMBER column.** This column lists the NSN for the associated part number and manufacturer identified in the PART NUMBER and CAGEC columns to the left.

(4) **FIG. column.** This column lists the number of the figure where the item is identified/located in Sections II and III

(5) **ITEM column.** The item number is that number assigned to the item as it appears in the figure referenced in the adjacent figure number column.

C-5. SPECIAL INFORMATION.

a. **ASSEMBLY INSTRUCTION.** Detailed assembly instructions for items source coded to be assembled from component spare/repair parts are found in Chapter 3. Items that make up the assembly are listed immediately following the assembly item entry or reference is made to an applicable figure.

b. **ASSOCIATED PUBLICATIONS.** The publications listed below pertain to the M16A2 rifle, M4/M4A1 carbine, and its components:

| Publication | Short Title |
|--------------------|---------------------------------|
| TM 9-1005-319-10 | M16A2 Rifle and M4/M4A1 Carbine |

c. **USABLE ON CODE.** The usable on code appears in the lower left corner of the DESCRIPTION column heading, Usable on codes are shown as "UOC..." in DESCRIPTION column (justified left) on the first line applicable item description/nomenclature. Uncoded items are applicable to all models. Identification of the usable on codes used in the RPSTL are:

| Code | Used On |
|-------------|-----------------|
| AR8 | M16A2 Rifle |
| AS1 | M4 Carbine |
| AW4 | M16A3 Rifle |
| AY6 | M4A1 Carbine |
| AZ1 | M16A4 Rifle |
| BD2 | M5 Adapter Rail |
| BD3 | M4 Adapter Rail |

C-6. HOW TO LOCATE REPAIR PARTS.

a. **When National Stock Number or Part Number is Not Known.**

(1) **First.** Using the table of contents, determine the assembly group or subassembly group to which the item belongs. This is necessary since figures are prepared for assembly groups and subassembly groups, and listings are divided into the same groups.

C-6. HOW TO LOCATE REPAIR PARTS (CONT).

(2) **Second.** Find the figure covering the assembly group or subassembly group to which the item belongs.

(3) **Third.** Identify the item on the figure and use the Figure and Item Number Index to find the NSN.

b. When National Stock Number or Part Number is Known.

(1) **First.** Using the National Stock Number or the Part Number Index, find the pertinent National Stock Number or Part Number. The NSN index is in National Item Identification Number (NIIN) sequence. (See C-4.a.(1).) The part numbers in the Part Number Index are listed in ascending alphanumeric sequence. (See C-4.b.) Both indexes cross-reference you to the illustration/figure and item number of the item you are looking for.

(2) **Second.** Turn to the figure and item number, verify that the item is the one you're looking for, then locate the item number in the repair parts list for the figure.

C-7. ABBREVIATIONS.

Not applicable.

THIS PAGE WAS INTENTIONALLY LEFT BLANK

Section II. REPAIR PARTS LIST

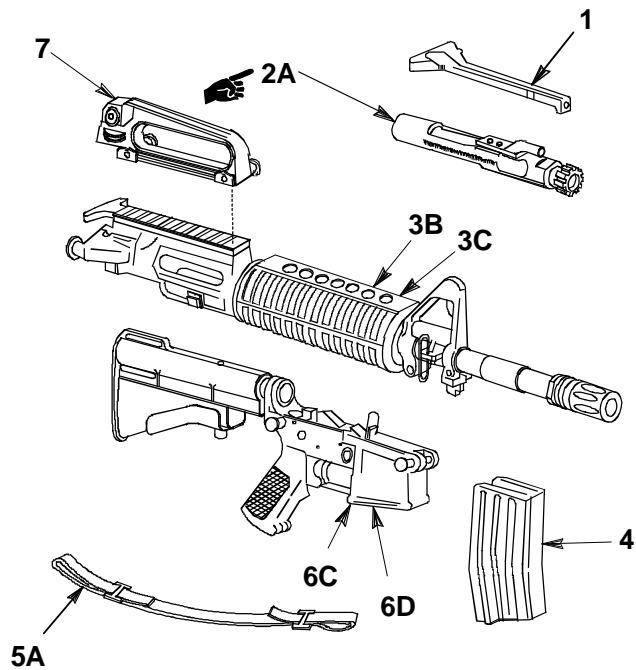
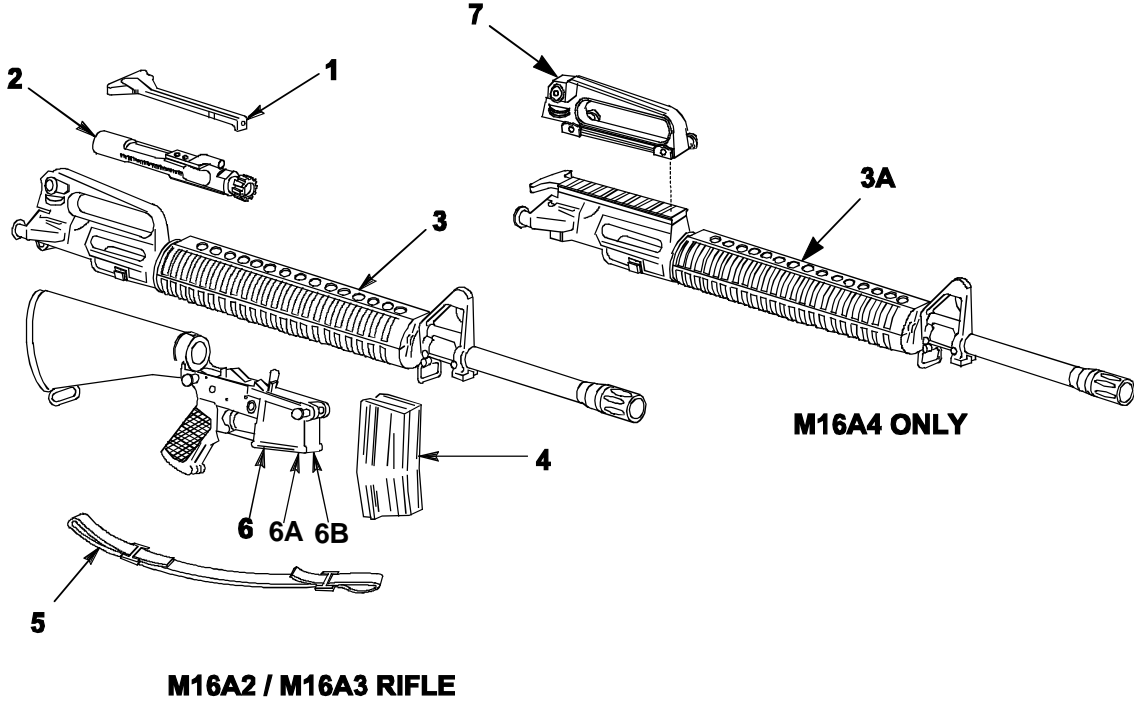

M4/M4A1 CARBINE

Figure C-1. Rifle 5.56mm (M16A2) 9349000, Rifle 5.56mm (M16A3) 12012000
Rifle 5.56mm (M16A4) 12973001, Carbine 5.56mm (M4) 9390000,
and Carbine 5.56mm (M4A1) 12972700.

SECTION II

TM 9-1005-319-23&P

| (1) Item No. | (2) SMR Code | (3) NSN | (4) CAGEC | (5) Part Number | (6) Description and Usable On Code (UOC) | (7) Qty |
|--------------------|--------------------|------------------|--------------|-----------------------|--|------------|
| 1 | PAOOO | 1005-00-017-9546 | 19204 | 8448517 | GROUP 00 (M16A2) RIFLE 5.56MM 9349000 (M16A3) RIFLE 5.56 MM 12012000 (M16A4) RIFLE 5.56MM 12973001 (M4) CARBINE 5.56MM 9390000 (M4A1) CARBINE 5.56 MM 12972700 FIG. C-1. M16AS, M16A3, M16A4, RIFLES AND M4/M4A1 CARBINES HANDLE ASSEMBLY, CHARGING | 1 |
| 2 | AFFFF | | 19200 | 12011849 | BOLT AND BOLT CARRIER ASSEMBLY (M16A2, M16A3, M16A4) UOC: AR8, AW4, AZ1 | 1 |
| 2A | AFFFF | | 19200 | 13004788 | BOLT AND BOLT CARRIER ASSEMBLY (M4, M4A1) UOC: AS1, AY6 | 1 |
| 3 | AFFFF | | 19200 | 9349050 | UPPER RECEIVER AND BARREL ASSEMBLY (M16A2, M16A3) UOC: AR8, AW4 | 1 |
| 3A | AFFFF | | 19200 | 12973010 | UPPER RECEIVER AND BARREL ASSEMBLY (M16A4) UOC: AZ1 | 1 |
| 3B | AFFFF | | 19200 | 12972680 | UPPER RECEIVER AND BARREL ASSEMBLY (M4) UOC: AS1 | 1 |
| 3C | AFFFF | | 19200 | 12997148 | UPPER RECEIVER AND BARREL ASSEMBLY (M4A1) UOC: AY6 | 1 |
| 4 | PACZZ | 1005-00-921-5004 | 19200 | 8448670 | MAGAZINE, CARTRIDGE (30 ROUND) | 1 |
| 5 | PACZZ | 1005-01-368-9852 | 19204 | 12624561 | SLING, SMALL ARMS (M16A2/M16A3/M16A4) UOC: AR8, AW4, AZ1 | 1 |
| 5A | PACZZ | | 19200 | 12011996 | SLING, SMALL ARMS (M4/M4A1) UOC: AS1, AY6 | 1 |
| 6 | XAFFA | | 19200 | 9349100 | LOWER RECEIVER AND BUTTSTOCK ASSEMBLY (M16A2) UOC: AR8 | 1 |
| 6A | XAFFA | | 19200 | 12012001 | LOWER RECEIVER AND BUTTSTOCK ASSEMBLY (M16A3) UOC: AW4 | 1 |
| 6B | XAFFA | | 19200 | 12598101 | LOWER RECEIVER AND BUTTSTOCK ASSEMBLY (M16A4) UOC: AZ1 | 1 |
| 6C | XAFFA | | 19200 | 9390011 | LOWER RECEIVER AND BUTTSTOCK ASSEMBLY (M4) UOC: AS1 | 1 |
| 6D | XAFFA | | 19200 | 12972690 | LOWER RECEIVER AND BUTTSTOCK ASSEMBLY (M4A1) UOC: AY6 | 1 |
| 7 | PAOFF | 1005-01-465-0401 | 19200 | 12951011 | CARRYING HANDLE ASSEMBLY (M16A4, M4, M4A1) UOC: AS1, AY6, AZ1 END OF FIGURE | 1 |

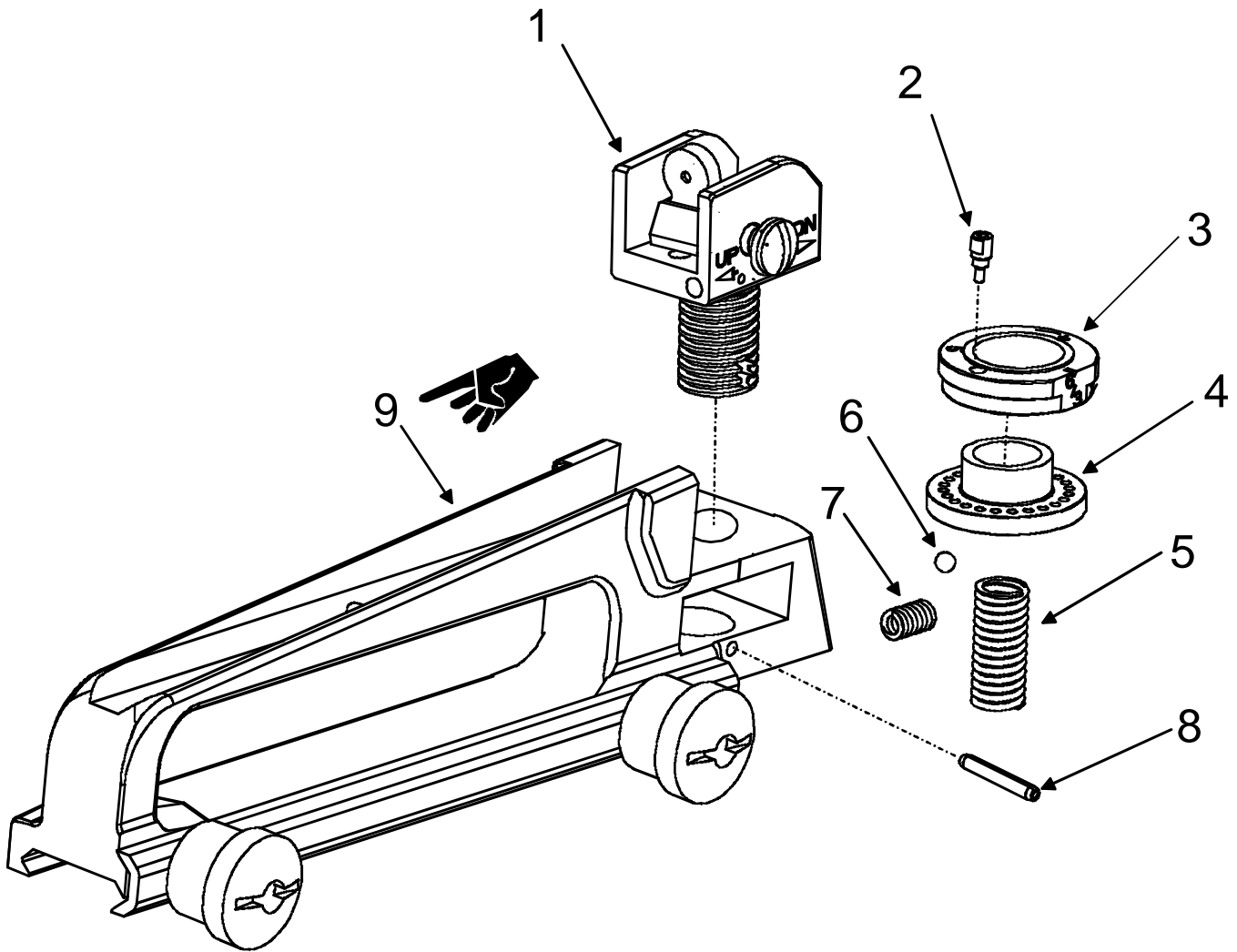

Figure C-1A. Carrying Handle Assembly (M16A4, M4, M4A1) 12951011.

| (1) Item No | (2) SMR Code | (3) NSN | (4) CAGEC | (5) Part Number | (6) Description and Usable On Code (UOC) | (7) Qty |
|-------------------|--------------------|------------------|--------------|-----------------------|--|------------|
| | | | | | GROUP 00.1 CARRYING HANDLE ASSEMBLY 12951011 (M16A4, M4, M4A1) FIG. C-1A. CARRYING HANDLE ASSEMBLY | |
| 1 | AFFFF | | 19200 | 12951026 | REAR SIGHT ASSEMBLY UOC: AS1, AY6, AZ1 | 1 |
| 2 | PAFZZ | 5305-01-134-3622 | 19200 | 9349065 | SCREW, INDEX UOC: AS1, AY6, AZ1 | 1 |
| 3 | PAFZZ | 1005-01-382-7089 | 19200 | 12951018 | ELEVATING MECHANISM UOC: AS1, AY6, AZ1 | 1 |
| 4 | PAFZZ | 5355-01-382-6801 | 19200 | 12951019 | KNOB UOC: AS1, AY6, AZ1 | 1 |
| 5 | PAFZZ | 5360-01-134-3710 | 19200 | 9349070 | SPRING, HELICAL, COMPRESSION UOC: AS1, AY6, AZ1 | 1 |
| 6 | PAFZZ | 3110-00-183-9175 | 80205 | MS19060-4808 | BALL, BEARING UOC: AS1, AY6, AZ1 | 1 |
| 7 | PAFZZ | 5360-01-382-6802 | 19200 | 12951020 | SPRING, HELICAL, COMPRESSION UOC: AS1, AY6, AZ1 | 1 |
| 8 | PAFZZ | 5315-00-840-3812 | 80205 | MS16562-121 | PIN-SPRING UOC: AS1, AY6, AZ1 | 1 |
| 9 | PAFZZ | 1005-01-382-7083 | 19200 | 12951021 | HANDLE, GUN CARRYING UOC: AS1, AY6, AZ1 | 1 |
| | | | | | END OF FIGURE | |

SECTION II

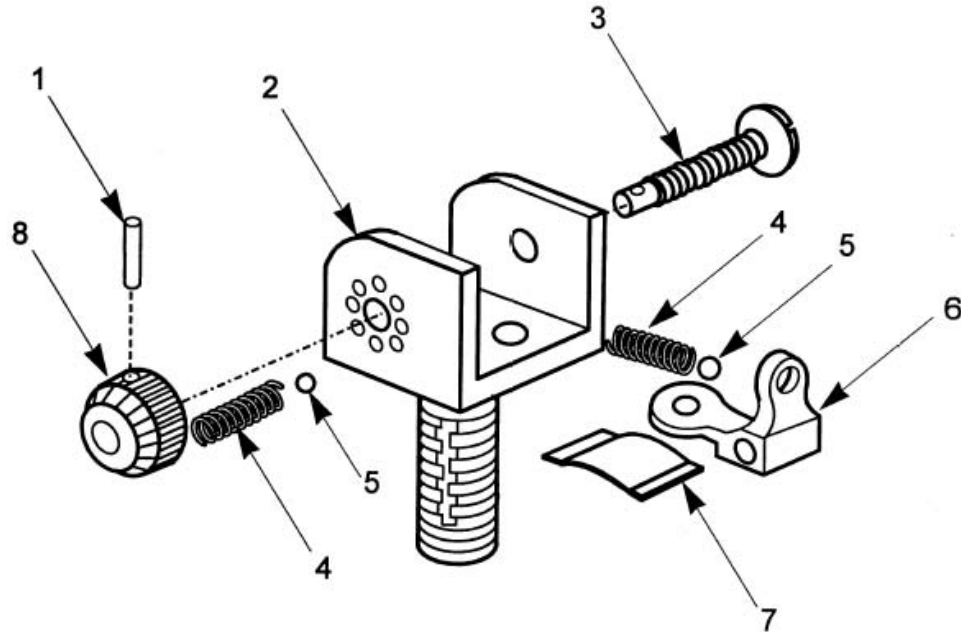

Figure C-1B. Rear Sight Assembly (M16A4, M4 and M4A1) 12951026.

| (1) Item No. | (2) SMR Code | (3) NSN | (4) CAGEC | (5) Part Number | (6) Description and Usable On Code (UOC) | (7) Qty |
|--------------------|--------------------|------------------|--------------|-----------------------|--|------------|
| | | | | | GROUP 00.101 REAR SIGHT ASSEMBLY (M16A4, M4, AND M4A1) 12951026 FIG. C-1B. REAR SIGHT ASSEMBLY | |
| 1 | PAFZZ | 5315-00-058-6678 | 80205 | MS16562-103 | PIN, SPRING UOC:AS1,AY6, AZ1 | 1 |
| 2 | PAFZZ | 1005-01-382-7086 | 19200 | 12951028 | BASE, REAR SIGHT UOC: AS1,AY6, AZ1 | 1 |
| 3 | PAFZZ | 5305-01-144-1490 | 19200 | 9349076 | SCREW, EXTERNALLY REAR UOC: AS1,AY6, AZ1 | 1 |
| 4 | PAFZZ | 5360-01-148-1751 | 19200 | 9349069 | SPRING, HELICAL COMPRESSION UOC: AS1,AY6, AZ1 | 2 |
| 5 | PAFZZ | 3110-00-183-9175 | 80205 | MS19060-4808 | BALL, BEARING UOC: AS1,AY6, AZ1 | 2 |
| 6 | PAFZZ | 1005-01-135-3697 | 19200 | 9349075 | APERTURE, SIGHT UOC: AS1,AY6, AZ1 | 1 |
| 7 | PAFZZ | 5360-01-381-6183 | 19200 | 12011987 | SPRING, FLAT UOC:AS1,AY6, AZ1 | 1 |
| 8 | PAFZZ | 5355-01-134-3627 | 19200 | 9349077 | KNOB, WINDAGE UOC: AS1,AY6, AZ1 | 1 |
| | | | | | END OF FIGURE | |

SECTION II

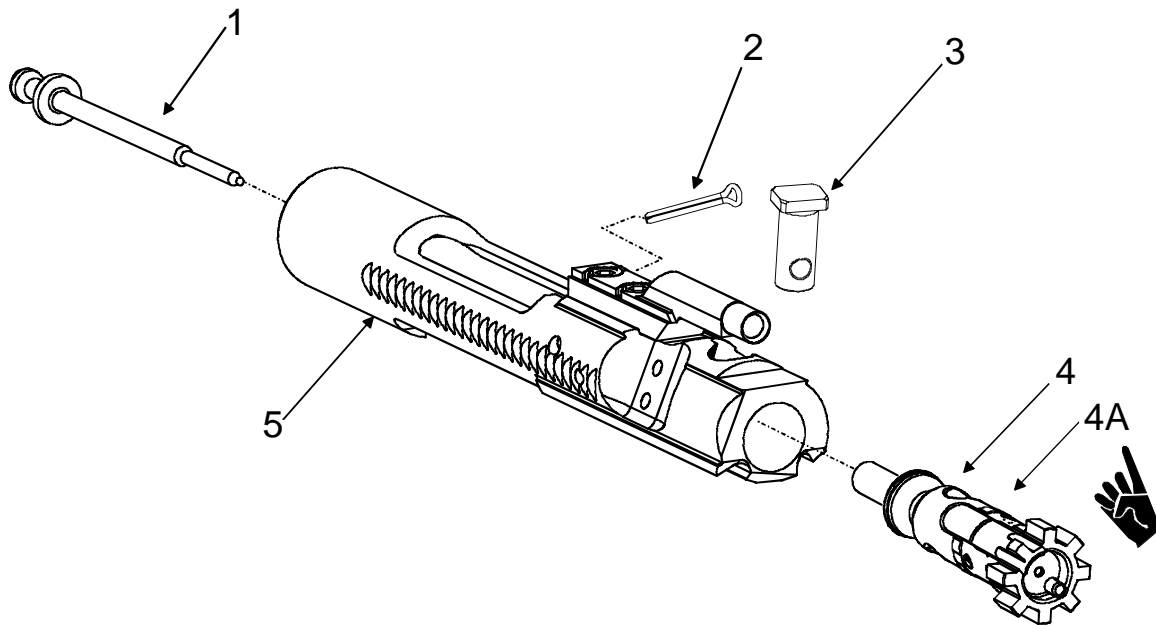

Figure C-2. Bolt and Bolt Carrier Assembly (M16A2, M16A3, M16A4) 12011849 and (M4, M4A1) 13004788.

| (1) Item No. | (2) SMR Code | (3) NSN | (4) CAGEC | (5) Part Number | (6) Description and Usable On Code (UOC) | (7) Qty |
|--------------------|--------------------|------------------|--------------|-----------------------|---|------------|
| | | | | | GROUP 01 BOLT AND BOLT CARRIER ASSEMBLY (M16A2, M16A3, M16A4) 12011849 and (M4, M4A1) 13004788. FIG. C-2. BOLT AND BOLT CARRIER ASSEMBLY | |
| 1 | PAFZZ | 1005-00-017-9547 | 19204 | 8448503 | PIN, FIRING | 1 |
| 2 | PAOZZ | 1005-00-999-1509 | 19204 | 8448504 | PIN, FIRING RETAINING | 1 |
| 3 | PAOZZ | 5315-00-992-7294 | 19204 | 8448502 | PIN, GROOVED, HEADED BOLT CAM | 1 |
| 4 | PAFFF | 1005-01-422-3770 | 19200 | 12972691 | BOLT, BREECH ASSEMBLY (M16A2, M16A3, M16A4) UOC: AR8, AW4, AZ1 | 1 |
| 4A | PAFFF | 1005-01-505-1035 | 19200 | 13004787 | BOLT, BREECH ASSEMBLY (M4, M4A1) UOC: AS1, AY6 | 1 |
| 5 | PAFFF | 1005-01-441-1619 | 19204 | 8448505 | KEY AND BOLT CARRIER ASSEMBLY | 1 |
| END OF FIGURE | | | | | | |

SECTION II

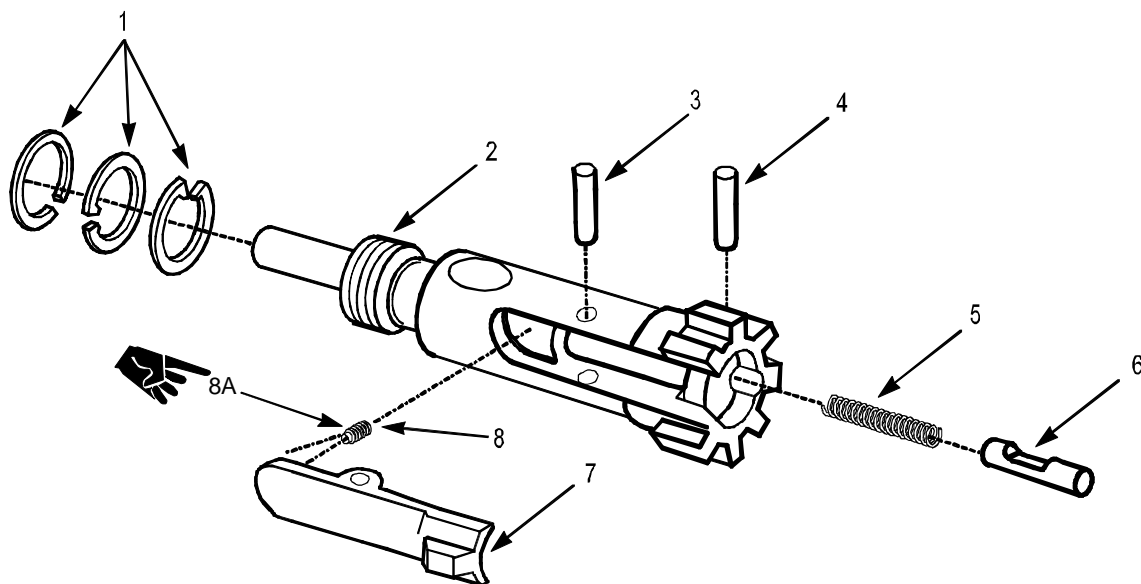

Figure C-3. Bolt Assembly (M16A2, M16A3, M16A4) 12972691 and (M4, M4A1) 13004787.

| (1) Item No. | (2) SMR Code | (3) NSN | (4) CAGEC | (5) Part Number | (6) Description and Usable On Code (UOC) | (7) Qty |
|--------------------|--------------------|------------------|--------------|-----------------------|--|------------|
| | | | | | GROUP 0101 BOLT ASSEMBLY Assembly (M16A2, M16A3, M16A4) 12972691 and (M4, M4A1) 13004787 FIG. C-3. BOLT ASSEMBLY | |
| 1 | PAFZZ | 1005-00-992-7287 | 19204 | 8448511 | RING, BOLT | 3 |
| 2 | XAFZZ | | 19204 | 8448510 | BOLT | 1 |
| 3 | PAOZZ | 1005-00-992-7290 | 19204 | 8448513 | PIN, EXTRACTOR | 1 |
| 4 | PAOZZ | 5315-00-597-5086 | 80205 | MS16562-98 | PIN, SPRING EJECTOR | 1 |
| 5 | PAOZZ | 5360-00-992-7292 | 19204 | 8448516 | SPRING, HELICAL, COMPRESSION, EJECTOR | 1 |
| 6 | PAOZZ | 1005-00-992-7291 | 19204 | 8448515 | EJECTOR, CARTRIDGE | 1 |
| 7 | PAOZZ | 1005-00-992-7288 | 19204 | 8448512 | EXTRACTOR, CARTRIDGE | 1 |
| 8 | PAOZZ | 1005-01-424-5899 | 19200 | 12972692 | SPRING ASSEMBLY, EXTRACTOR (NICKEL/SHINY SPRING) UOC: AR8, AW4, AZ1 | 1 |
| 8A | PAOZZ | 1005-01-505-2886 | 19200 | 13004786 | SPRING ASSEMBLY, EXTRACTOR (GOLD HUE SPRING) UOC: AS1, AY6 | 1 |
| | | | | | END OF FIGURE | |

SECTION II

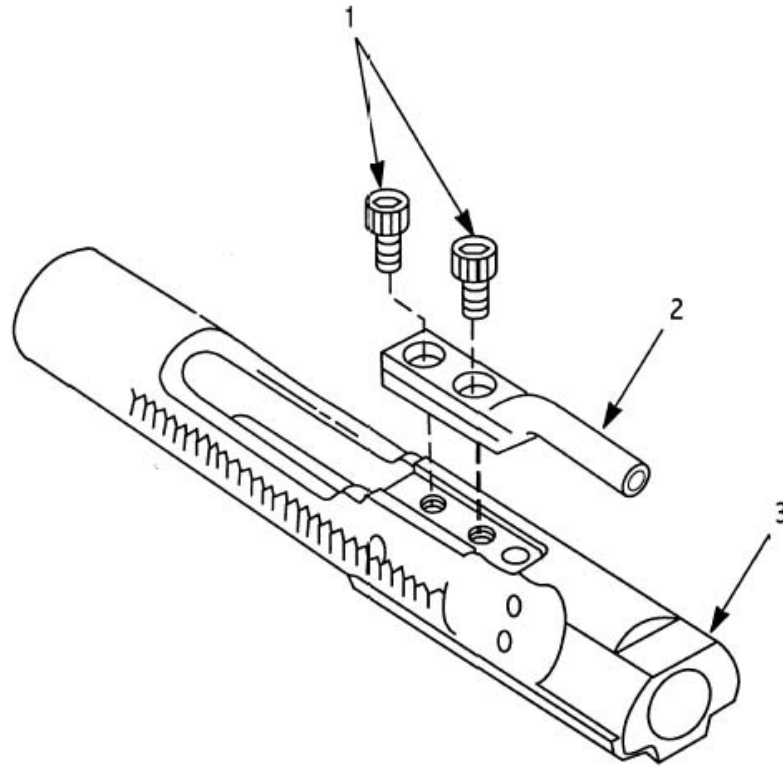

Figure C-4. Key and Bolt Carrier Assembly 8448505.

| (1) Item No. | (2) SMR Code | (3) NSN | (4) CAGEC | (5) Part Number | (6) Description and Usable On Code (UOC) | (7) Qty |
|--------------------|--------------------|------------------|--------------|-----------------------|--|------------|
| | | | | | GROUP 0102 KEY AND BOLT CARRIER ASSEMBLY 8448505 FIG. C-4. KEY AND BOLT CARRIER ASSEMBLY | |
| 1 | PAFZZ | 5305-00-992-7284 | 19204 | 8448508 | SCREW, CARRIER KEY | 2 |
| 2 | PAFZZ | 1005-00-992-7283 | 19200 | 8448506 | KEY, BOLT CARRIER | 1 |
| 3 | XAFZZ | | 19200 | 8448507 | CARRIER, BOLT | 1 |
| | | | | | END OF FIGURE | |

SECTION II

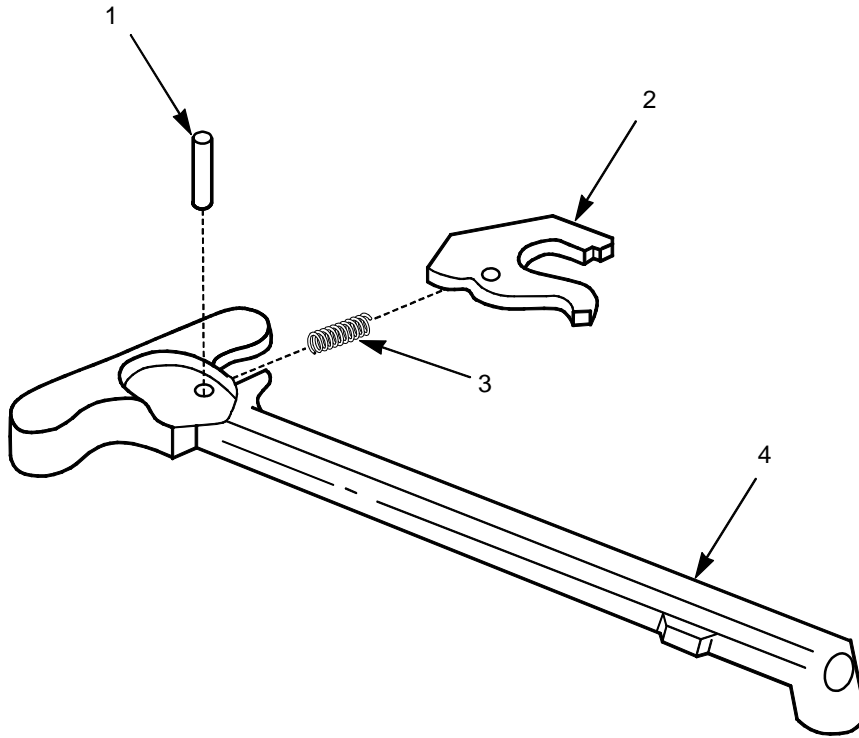

Figure C-5. Handle Assembly 8448517.

| (1) Item No. | (2) SMR Code | (3) NSN | (4) CAGEC | (5) Part Number | (6) Description and Usable On Code (UOC) | (7) Qty |
|--------------------|--------------------|------------------|--------------|-----------------------|---|------------|
| | | | | | GROUP 02 HANDLE ASSEMBLY 8448517 FIG. C-5. HANDLE ASSEMBLY | |
| 1 | PAOZZ | 5315-01-048-9372 | 19204 | 8448521-2 | PIN, SPRING CHARGING HANDLE | 1 |
| 2 | PAOZZ | 5342-00-999-0405 | 19200 | 8448519 | LATCH, CHARGING HANDLE | 1 |
| 3 | PAOZZ | 5360-00-999-0404 | 19204 | 8448520 | SPRING, HELICAL, COMPRESSION, CHARGING HANDLE | 1 |
| 4 | XAOZZ | | 19204 | 8448518 | HANDLE, CHARGING | 1 |
| END OF FIGURE | | | | | | |

THIS PAGE WAS INTENTIONALLY LEFT BLANK

SECTION II

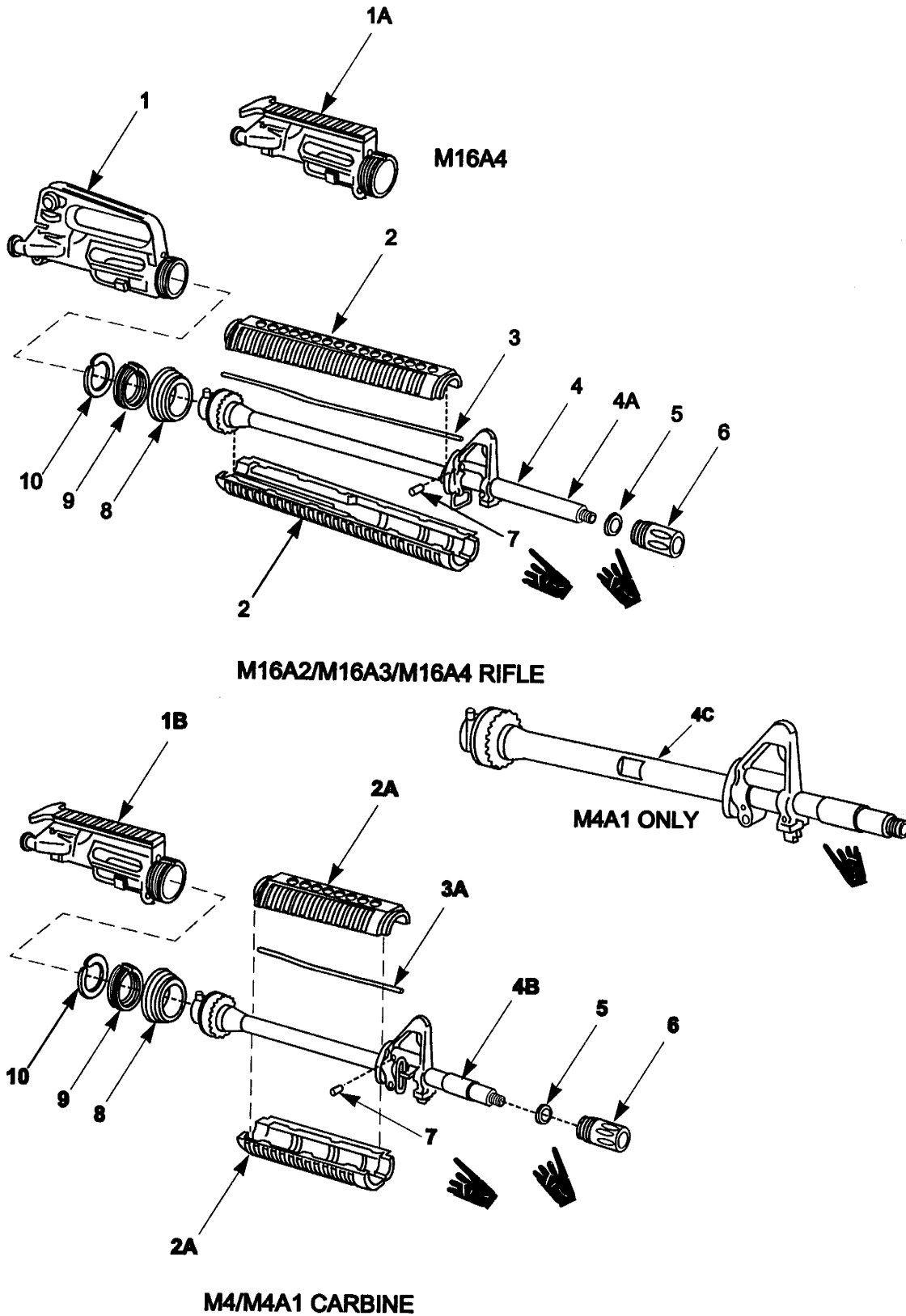

Figure C-6. Upper Receiver and Barrel Assembly (M16A2 and M16A3) 9349050,
(M16A4) 12973010, (M4) 12972680 and (M4A1) 12997148.

| (1) Item No. | (2) SMR Code | (3) NSN | (4) CAGEC | (5) Part Number | (6) Description and Usable On Code (UOC) | (7) QTY |
|--------------------|--------------------|------------------|--------------|-----------------------|--|------------|
| | | | | | GROUP 03 UPPER RECEIVER AND BARREL ASSEMBLY (M16A2 and M16A3) 9349050, (M16A4) 12973010, (M4 and M4A1) 12972680 FIG. C-6. UPPER RECVR AND BARREL ASSEMBLY | |
| 1 | AFFFF | | 19200 | 9349062 | UPPER RECEIVER ASSEMBLY (M16A2, M16A3) UOC: AR8, AW4 | 1 |
| 1A | AFFFF | | 19200 | 12973011 | UPPER RECEIVER ASSEMBLY (M16A4) UOC: AZ1 | 1 |
| 1B | AFFFF | | 19200 | 12972675 | UPPER RECEIVER ASSEMBLY (M4, M4A1) UOC: AS1, AY6 | 1 |
| 2 | PAOZZ | 1005-01-134-3629 | 19200 | 9349059 | HANDGUARD ASSEMBLY (M16A2, M16A3, M16A4) UOC: AR8, AW4, AZ1 | 2 |
| 2A | PAOZZ | 1005-01-234-2297 | 19200 | 9390003 | HANDGUARD, ASSEMBLY (M4, M4A1) UOC: AS1, AY6 | 2 |
| 3 | PAFZZ | 4710-00-978-1038 | 19200 | 8448567 | TUBE, BENT, METALLIC (M16A2, M16A3, M16A4) UOC: AR8, AW4, AZ1 | 1 |
| 3A | PAFZZ | 4710-01-233-8637 | 19200 | 9390016 | TUBE, BENT, METALLIC (M4, M4A1) UOC: AS1, AY6 | 1 |
| 4 | PAFFF | 1005-01-146-7684 | 19200 | 9349124 | BARREL ASSEMBLY (M16A2, M16A3) UOC: AR8, AW4 | 1 |
| 4A | PAFFF | 1005-01-454-1629 | 19200 | 12598107 | BARREL ASSEMBLY (M16A4) UOC: AZ1 | 1 |
| 4B | PAFFF | 1005-01-233-8529 | 19200 | 9390007 | BARREL AND FRONT SIGHT ASSEMBLY, REPLACEMENT (M4) UOC: AS1 | 1 |
| 4C | PAFFF | 1005-01-471-5456 | 19200 | 12991851 | BARREL AND FRONT SIGHT ASSEMBLY, REPLACEMENT (HEAVY VARIANT) (M4A1) UOC: AY6 | 1 |
| 5 | PAFZZ | 5310-01-475-9652 | 19200 | 12991533 | WASHER, RECESSED | 1 |
| 6 | PAFZZ | 1005-01-134-3633 | 19200 | 9349051 | COMPENSATOR | 1 |
| 7 | PAFZZ | 5315-00-058-6044 | 80205 | MS16562-106 | PIN, SPRING, GAS TUBE | 1 |
| 8 | PAFZZ | 1005-00-087-8998 | 19204 | 8448712 | RING, SLIP, HANDGUARD | 1 |
| 9 | PAFZZ | 5360-00-978-1036 | 19204 | 8448555 | SPRING, SLIP RING, HANDGUARD UPPER RECEIVER | 1 |
| 10 | PAFZZ | 5325-00-999-0863 | 80205 | MS16626-3137 | RING, RETAINING | 1 |
| | | | | | END OF FIGURE | |

SECTION II

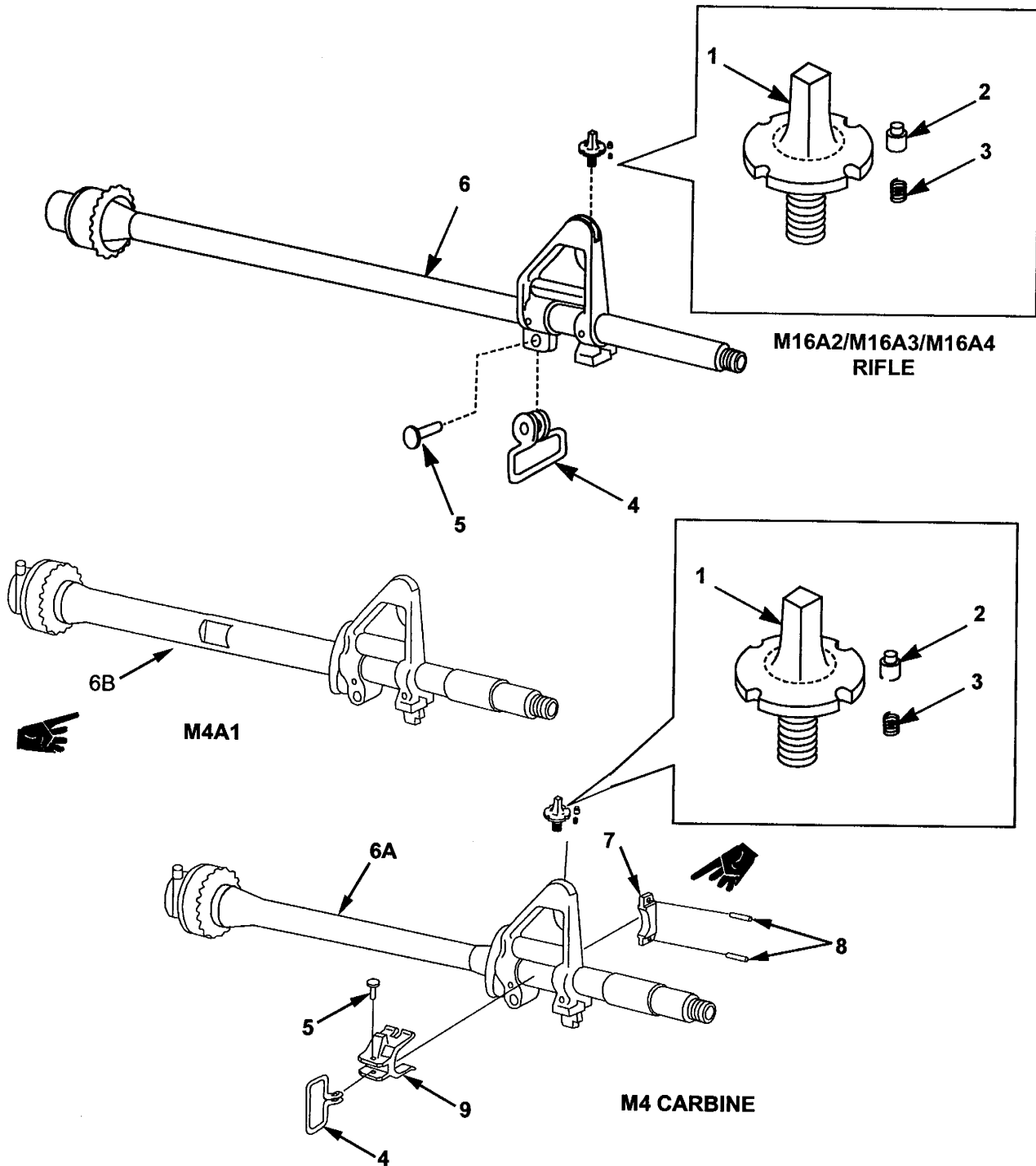

Figure C-7. Barrel Assembly (M16A2, M16A3) 9349124, Barrel Assembly (M16A4) 12598107, Replacement Barrel and Front Sight Assembly (M4) 9390007 and Barrel Assembly (M4A1) 12991850

| (1) Item No. | (2) SMR Code | (3) NSN | (4) CAGEC | (5) Part Number | (6) Description and Usable On Code (UOC) | (7) Qty |
|--------------------|--------------------|------------------|--------------|-----------------------|---|------------|
| | | | | | GROUP 0301 BARREL ASSEMBLY (M16A2, M16A3) 9349124, (M16A4) 12598107, AND REPLACEMENT BARREL AND FRONT SIGHT ASSEMBLY (M4) 9390007 (M4A1) 12991850 | |
| | | | | | FIG. C-7. BARREL ASSEMBLY (M16A2, M16A3, M16A4) AND REPLACEMENT BARREL AND FRONT SIGHT ASSEMBLY (M4, M4A1) | |
| 1 | PAOZZ | 1005-01-134-3625 | 19200 | 9349056 | POST, FRONT SIGHT | 1 |
| 2 | PAOZZ | 5315-00-979-3930 | 19204 | 8448573 | PIN, SHOULDER, HEADLESS (DETENT, FRONT SIGHT) | 1 |
| 3 | PAOZZ | 5360-00-979-3931 | 19204 | 8448574 | SPRING, HELICAL, COMPRESSION FRONT SIGHT | 1 |
| 4 | PAOZZ | 1005-00-017-9543 | 19204 | 8448571 | SWIVEL, SLING, SMALL | 1 |
| 5 | PAOZZ | 5320-01-063-7635 | 19204 | 8448697 | RIVET, TUBULAR | 1 |
| 6 | XAFZZ | | 19200 | 9349054 | BARREL AND BARREL EXTENSION ASSEMBLY (M16A2, M16A3, M16A4) UOC: AR8, AW4, AZ1 | 1 |
| 6A | XAFZZ | | 19200 | 9390009 | BARREL AND BARREL EXTENSION ASSEMBLY (M4) UOC: AS1 | 1 |
| 6B | XAFZZ | | 19200 | 12991850 | BARREL AND BARREL EXTENSION ASSEMBLY (M4A1) UOC: AY6 | 1 |
| 7 | PAOZZ | 5340-01-474-2845 | 19200 | 12991254 | CLAMP, SYNCHRO (BAR, LOCKING) (M4, M4A1) UOC: AS1, AY6 | 1 |
| 8 | PAOZZ | 5315-00-690-0544 | 80205 | MS39086-93 | PIN, SPRING (M4, M4A1) UOC: AS1, AY6 | 2 |
| 9 | PAOZZ | 1010-01-264-6517 | 19200 | 12598617 | MOUNT, SWIVEL (M4, M4A1) UOC: AS1, AY6 | 1 |
| | | | | | END OF FIGURE | |

SECTION II

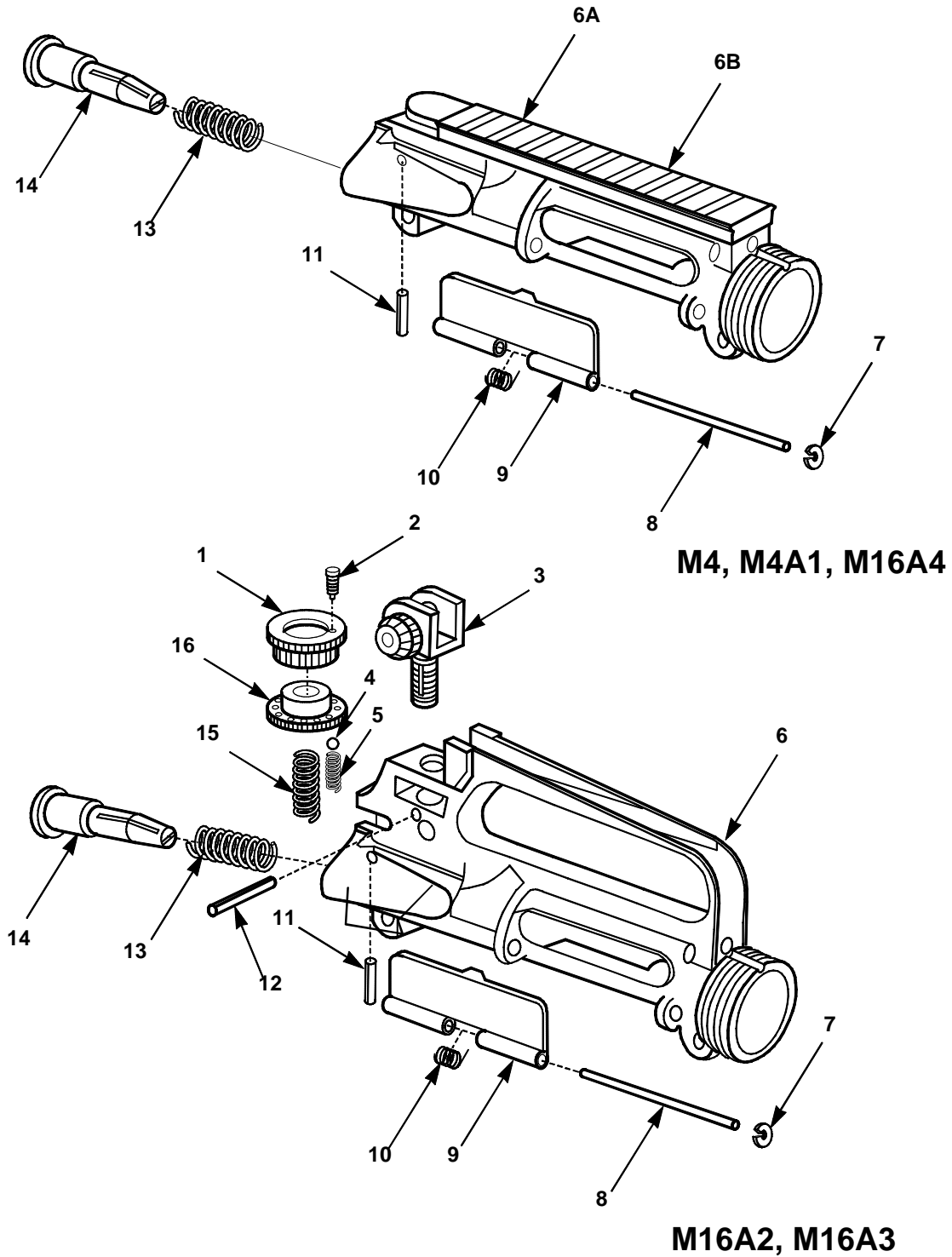

Figure C-8. Upper Receiver Assembly (M16A2, M16A3) 9349062, (M16A4) 12973011, and (M4 and M4A1) 12972675.

| (1) Item No. | (2) SMR Code | (3) NSN | (4) CAGEC | (5) Part Number | (6) Description and Usable On Code (UOC) | (7) Qty |
|--------------------|--------------------|------------------|--------------|-----------------------|---|------------|
| | | | | | GROUP 0302 UPPER RECEIVER ASSEMBLY (M16A2, M16A3) 9349062, (M16A4) 12973011, AND (M4, M4A1) 12972675 FIG. C-8. UPPER RECEIVER ASSEMBLY | |
| 1 | PAFZZ | 1005-01-134-3621 | 19200 | 9349066 | INDEX, ELEVATION (M16A2, M16A3) UOC:AR8,AW4 | 1 |
| 2 | PAFZZ | 5305-01-134-3622 | 19200 | 9349065 | SCREW, INDEX (M16A2, M16A3) UOC:AR8, AW4 | 1 |
| 3 | AFFFF | | 19200 | 9349072 | REAR SIGHT ASSEMBLY (M16A2, M16A3) UOC:AR8,AW4 | 1 |
| 4 | PAFZZ | 3110-00-183-9175 | 80205 | MS19060-4808 | BALL, BEARING (M16A2, M16A3) UOC:AR8,AW4 | 1 |
| 5 | PAFZZ | 5360-01-148-1751 | 19200 | 9349069 | SPRING, HELICAL, COMPRESSION, INDEX (M16A2, M16A3) UOC:AR8,AW4 | 1 |
| 6 | PAFZZ | 1005-01-134-3701 | 19200 | 9349063 | RECEIVER, UPPER (M16A2, M16A3) UOC:AR8,AW4 | 1 |
| 6A | PAFZZ | 1005-01-382-6795 | 19200 | 12972670 | RECEIVER, UPPER (M4, M4A1) UOC:AS1,AY6 | 1 |
| 6B | PAFZZ | 1005-01-454-9880 | 19200 | 12973012 | RECEIVER, UPPER (M16A4) UOC:AZ1 | 1 |
| 7 | PAOZZ | 5325-00-999-0864 | 80205 | MS16632-3012 | RING, RETAINING, COVER | 1 |
| 8 | PAOZZ | 5315-00-978-1023 | 19204 | 8448533 | PIN, GROOVED, HEADLESS COVER | 1 |
| 9 | PAOZZ | 1005-00-978-1022 | 19204 | 8448525 | COVER, EJECTION PORT | 1 |
| 10 | PAOZZ | 5360-00-978-1025 | 19204 | 8448532 | SPRING, HELICAL, TORSION, COVER | 1 |
| 11 | PAFZZ | 5315-00-840-3812 | 80205 | MS16562-121 | PIN, SPRING FORWARD ASSIST | 1 |
| 12 | PAFZZ | 5315-00-840-3812 | 80205 | MS16562-121 | PIN, SPRING (M16A2, M16A3) UOC:AR8,AW4 | 1 |
| 13 | PAFZZ | 5360-00-017-9541 | 19200 | 8448540 | SPRING, HELICAL, COMPRESSION FORWARD ASSIST | 1 |
| 14 | PAFFF | 1005-01-442-0160 | 19200 | 9349086 | FORWARD ASSIST ASSEMBLY | 1 |
| 15 | PAFZZ | 5360-01-134-3710 | 19200 | 9349070 | SPRING, HELICAL, COMPRESSION, ELEVA- TION (M16A2, M16A3) UOC:AR8,AW4 | 1 |
| 16 | PAFZZ | 5355-01-135-4972 | 19200 | 9349067 | KNOB, ELEVATION (M16A2, M16A3) UOC:AR8,AW4 | 1 |
| | | | | | END OF FIGURE | |

SECTION II

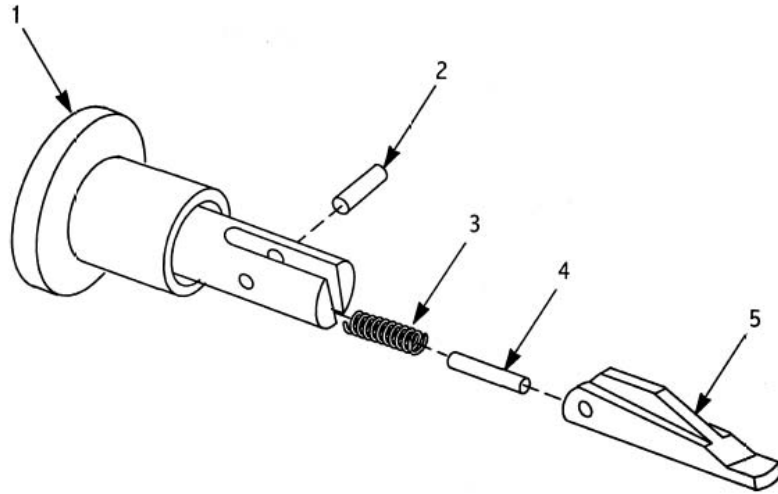

Figure C-9. Forward Assist Assembly 9349086.

| (1) Item No. | (2) SMR Code | (3) NSN | (4) CAGEC | (5) Part Number | (6) Description and Usable On Code (UOC) | (7) Qty |
|--------------------|--------------------|------------------|--------------|-----------------------|--|------------|
| | | | | | GROUP 030201 FORWARD ASSIST ASSEMBLY 9349086 FIG. C-9. FORWARD ASSIST ASSEMBLY | |
| 1 | XAFZZ | | 19200 | 9349085 | PLUNGER ASSEMBLY | 1 |
| 2 | PAFZZ | 5315-01-048-9372 | 19204 | 8448521-2 | PIN, SPRING, PAWL | 1 |
| 3 | PAFZZ | 5360-00-523-8084 | 19200 | 8448542 | SPRING, HELICAL, COMPRESSION PAWL | 1 |
| 4 | PAFZZ | 1005-00-017-9540 | 19204 | 8448544 | DETENT, PAWL | 1 |
| 5 | PAFZZ | 3040-00-017-9539 | 19204 | 8448543 | PAWL, FORWARD ASSIST | 1 |
| | | | | | END OF FIGURE | |

SECTION II

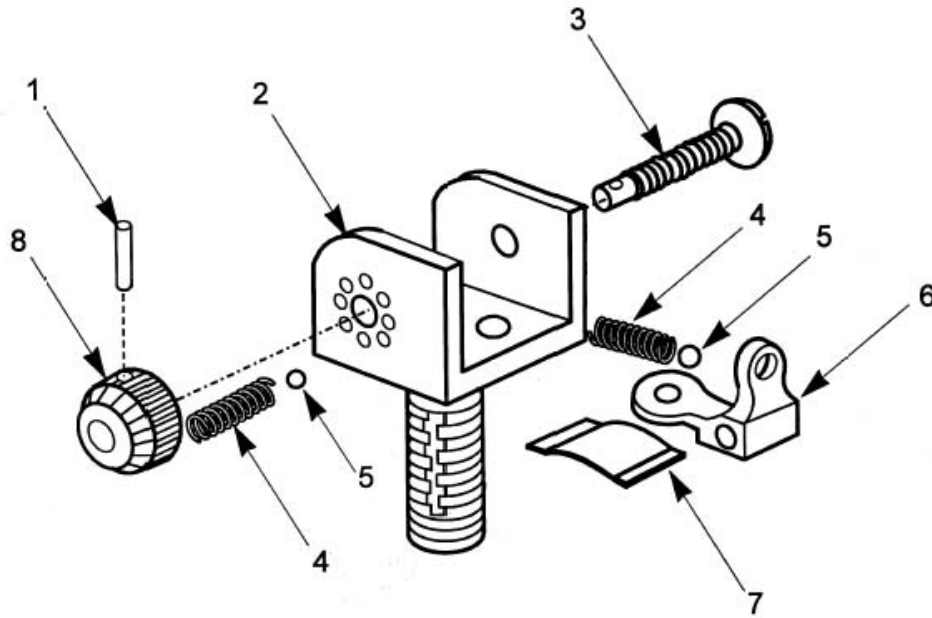

Figure C-10. Rear Sight Assembly (M16A2, M16A3) 9349072.

| (1) Item No. | (2) SMR Code | (3) NSN | (4) CAGEC | (5) Part Number | (6) Description and Usable On Code (UOC) | (7) Qty |
|--------------------|--------------------|------------------|--------------|-----------------------|--|------------|
| | | | | | GROUP 030202 REAR SIGHT ASSEMBLY (M16A2, M16A3) 9349072 FIG. C-10. REAR SIGHT ASSEMBLY | |
| 1 | PAFZZ | 5315-00-058-6678 | 80205 | MS16562-103 | PIN, SPRING, WINDAGE UOC:AR8,AW4 | 1 |
| 2 | PAFZZ | 1005-01-134-3631 | 19200 | 9349074 | BASE, REAR SIGHT UOC:AR8,AW4 | 1 |
| 3 | PAFZZ | 5305-01-144-1490 | 19200 | 9349076 | SCREW, EXTERNALLY RE UOC:AR8,AW4 | 1 |
| 4 | PAFZZ | 5360-01-148-1751 | 19200 | 9349069 | SPRING, HELICAL, COMPRESSION, REAR SIGHT UOC:AR8,AW4 | 2 |
| 5 | PAFZZ | 3110-00-183-9175 | 80205 | MS19060-4808 | BALL, BEARING UOC:AR8,AW4 | 2 |
| 6 | PAFZZ | 1005-01-135-3697 | 19200 | 9349075 | APERTURE, SIGHT UOC:AR8,AW4 | 1 |
| 7 | PAFZZ | 5360-01-381-6183 | 19200 | 12011987 | SPRING, FLAT REAR SIGHT UOC:AR8,AW4 | 1 |
| 8 | PAFZZ | 5355-01-134-3627 | 19200 | 9349077 | KNOB, WINDAGE UOC:AR8,AW4 | 1 |
| | | | | | END OF FIGURE | |

SECTION II

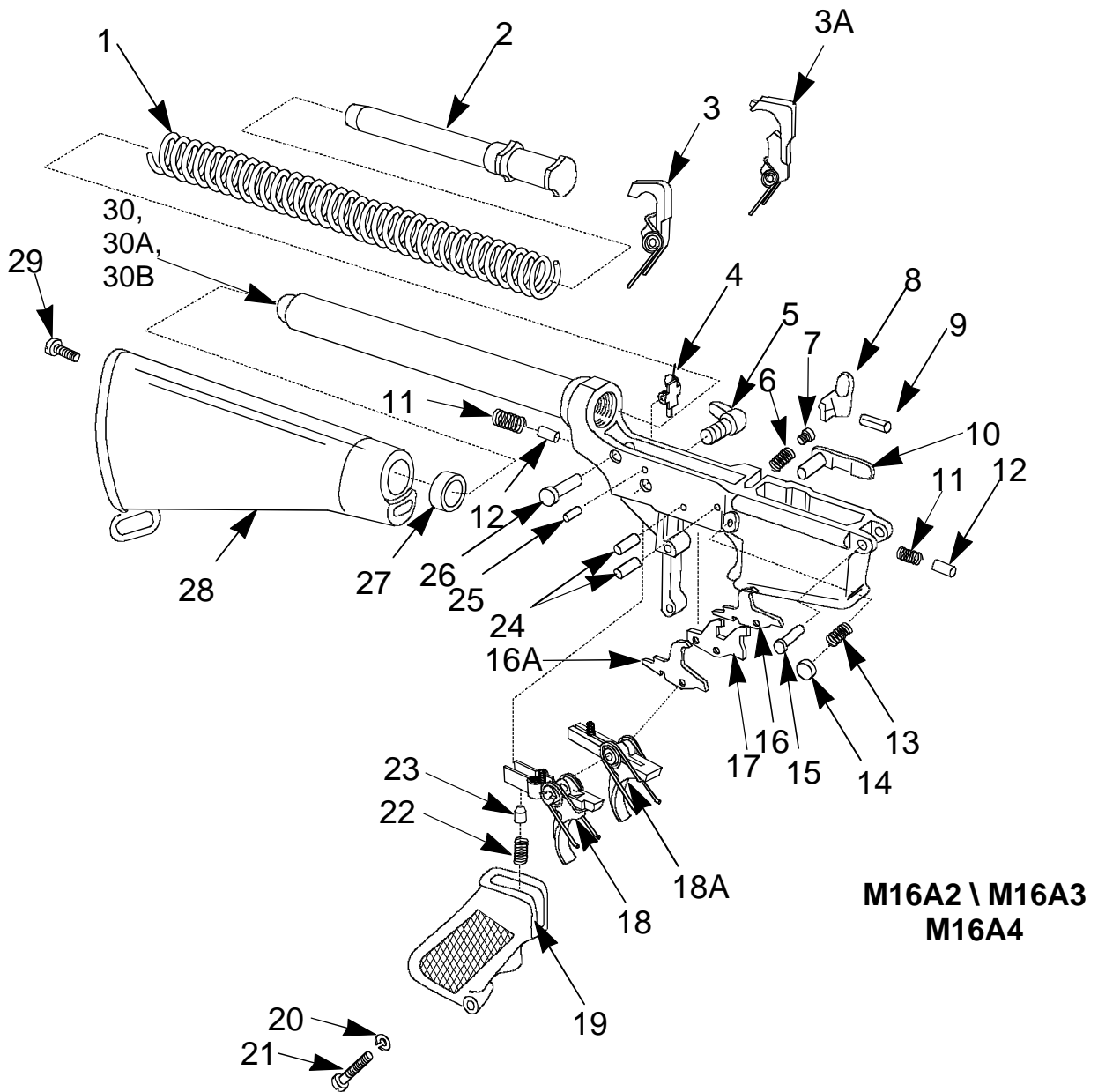

Figure C-11. Lower Receiver and Buttstock Assembly (M16A2) 9349100,
(M16A3) 12012001 and (M16A4) 12598101.

SECTION II

TM 9-1005-319-23&P

| (1) Item No. | (2) SMR Code | (3) NSN | (4) CAGEC | (5) Part Number | (6) Description and Usable On Code (UOC) | (7) Qty |
|--------------------|--------------------|------------------|--------------|-----------------------|---|------------|
| | | | | | GROUP 04 LOWER RECEIVER AND BUTTSTOCK ASSEMBLY (M16A2) 9349100, (M16A3) 12012001, and (M16A4) 12598101 FIG. C-11. LOWER RECEIVER AND BUTTSTOCK ASSEMBLY | |
| 1 | PAOZZ | 5360-00-992-6665 | 19204 | 8448629 | SPRING, HELICAL, COMPRESSION ACTION (M16A2, M16A3, M16A4) UOC: AR8, AW4, AZ1 | 1 |
| 2 | PAOZZ | 1005-00-937-3078 | 19200 | 8448615 | BUFFER ASSEMBLY (M16A2, M16A3, M16A4) UOC: AR8, AW4, AZ1 | 1 |
| 3 | AFFFF | | 19200 | 9349106 | HAMMER ASSEMBLY (M16A2, M16A4) UOC: AR8, AZ1 | 1 |
| 3A | AFFFF | | 19204 | 8448610 | HAMMER ASSEMBLY (M16A3) UOC: AW4 | 1 |
| 4 | PAFZZ | 1005-00-992-6649 | 19200 | 8448595 | SEAR | 1 |
| 5 | PAFZZ | 1005-01-225-8339 | 19200 | 9381367 | SELECTOR, FIRE CONTROL | 1 |
| 6 | PAFZZ | 5360-00-056-2246 | 19204 | 8448633 | SPRING, HELICAL, COMPRESSION, BOLT CATCH | 1 |
| 7 | PAFZZ | 1005-00-056-2247 | 19204 | 8448634 | PLUNGER, BOLT CATCH | 1 |
| 8 | PAFZZ | 1005-00-017-9548 | 19200 | 8448628 | CATCH, BOLT | 1 |
| 9 | PAFZZ | 5315-00-812-3312 | 80205 | MS16562-119 | PIN, SPRING, BOLT CATCH | 1 |
| 10 | PAFZZ | 1005-00-056-2201 | 19204 | 8448638 | CATCH MAGAZINE | 1 |
| 11 | PAOZZ | 5360-00-992-6655 | 19204 | 8448586 | SPRING, HELICAL COMPRESSION, TAKE DOWN/PIVOT PIN (M16A2, M16A3, M16A4) UOC: AR8, AW4, AZ1 | 2 |
| 12 | PAOZZ | 5315-00-992-6654 | 19204 | 8448585 | PIN, STRAIGHT, HEADLESS DETENT, TAKEDOWN PIN (M16A2, M16A3, M16A4) UOC: AR8, AW4, AZ1 | 2 |
| 13 | PAFZZ | 5360-00-992-7301 | 19204 | 8448637 | SPRING, HELICAL, COMPRESSION, MAGAZINE CATCH | 1 |
| 14 | PAFZZ | 1005-00-992-7302 | 19204 | 8448636 | BUTTON, MAGAZINE CATCH | 1 |
| 15 | PAOZZ | 5315-00-017-9537 | 19204 | 8448621 | PIN, GROOVED, HEADED (PIVOT PIN) | 1 |
| 16 | PAFZZ | 5340-01-145-7910 | 19200 | 9349114 | LEVER, LOCK-RELEASE SEMI (M16A2, M16A4) UOC: AR8, AZ1 | 1 |

| (1) Item No. | (2) SMR Code | (3) NSN | (4) CAGEC | (5) Part Number | (6) Description and Usable On Code (UOC) | (7) Qty |
|--------------------|--------------------|------------------|--------------|-----------------------|--|------------|
| 16A | PAFZZ | 1005-00-999-0406 | 19200 | 8448635 | DISCONNECTOR (M16A3) UOC: AW4 | 1 |
| 17 | PAFZZ | 5340-01-144-1499 | 19200 | 9349113 | LEVER, LOCK-RELEASE, BURST (M16A2, M16A4) UOC: AR8, AZ1 | 1 |
| 18 | AFFFF | | 19200 | 9349115 | TRIGGER ASSEMBLY (M16A2, M16A4) UOC: AR8, AZ1 | 1 |
| 18A | AFFFF | | 19204 | 8448591 | TRIGGER ASSEMBLY (M16A3) UOC: AW4 | 1 |
| 19 | PAOZZ | 1005-01-148-4805 | 19200 | 9349127 | GRIP, RIFLE PLASTIC, BLACK | 1 |
| 20 | PAOZZ | 5310-00-527-3634 | 80205 | MS35335-61 | WASHER, LOCK RIFLE GRIP | 1 |
| 21 | PAOZZ | 5305-01-268-1191 | 88044 | AN501D416-18 | SCREW, MACHINE, RIFLE GRIP | 1 |
| 22 | PAOZZ | 5360-00-992-7292 | 19204 | 8448516 | SPRING, HELICAL, COMPRESSION SAFETY | 1 |
| 23 | PAOZZ | 1005-00-992-6667 | 19204 | 8448631 | DETENT, SAFETY | 1 |
| 24 | PAFZZ | 5315-00-992-7309 | 19204 | 8448609 | PIN, GROOVED, HEADLESS TRIGGER AND HAMMER | 2 |
| 25 | PAFZZ | 5315-00-992-6650 | 19204 | 8448599 | PIN, GROOVED, HEADLESS, AUTOMATIC SEAR | 1 |
| 26 | PAOZZ | 5315-00-992-6653 | 19204 | 8448584 | PIN, GROOVED, HEADED (M16A2, M16A3, M16A4) UOC: AR8, AW4, AZ1 | 1 |
| 27 | PAOZZ | 5365-01-267-2169 | 19200 | 12597640 | SPACER, STEPPED (M16A2, M16A3, M16A4) UOC: AR8, AW4, AZ1 | 1 |
| 28 | PAOO O | 1005-01-135-4973 | 19200 | 9349119 | BUTTSTOCK ASSEMBLY, (M16A2, M16A3, M16A4) UOC: AR8, AW4, AZ1 | 1 |
| 29 | PAOZZ | 5305-01-147-8585 | 19200 | 9349128 | SCREW, MACHINE, BUTTCAP (M16A2, M16A3, M16A4) UOC: AR8, AW4, AZ1 | 1 |
| 30 | XAFFA | | 19200 | 9349101 | LOWER RECEIVER AND RECEIVER EXTENSION ASSEMBLY (M16A2) UOC: AR8 | 1 |
| 30A | XAFFA | | 19200 | 12012002 | LOWER RECEIVER AND RECEIVER EXTENSION ASSEMBLY (M16A3) UOC: AW4 | 1 |
| 30B | XAFFA | | 19200 | 12598102 | LOWER RECEIVER AND RECEIVER EXTENSION ASSEMBLY (M16A4) UOC: AZ1 | 1 |
| END OF FIGURE | | | | | | |

THIS PAGE WAS INTENTIONALLY LEFT BLANK

SECTION II

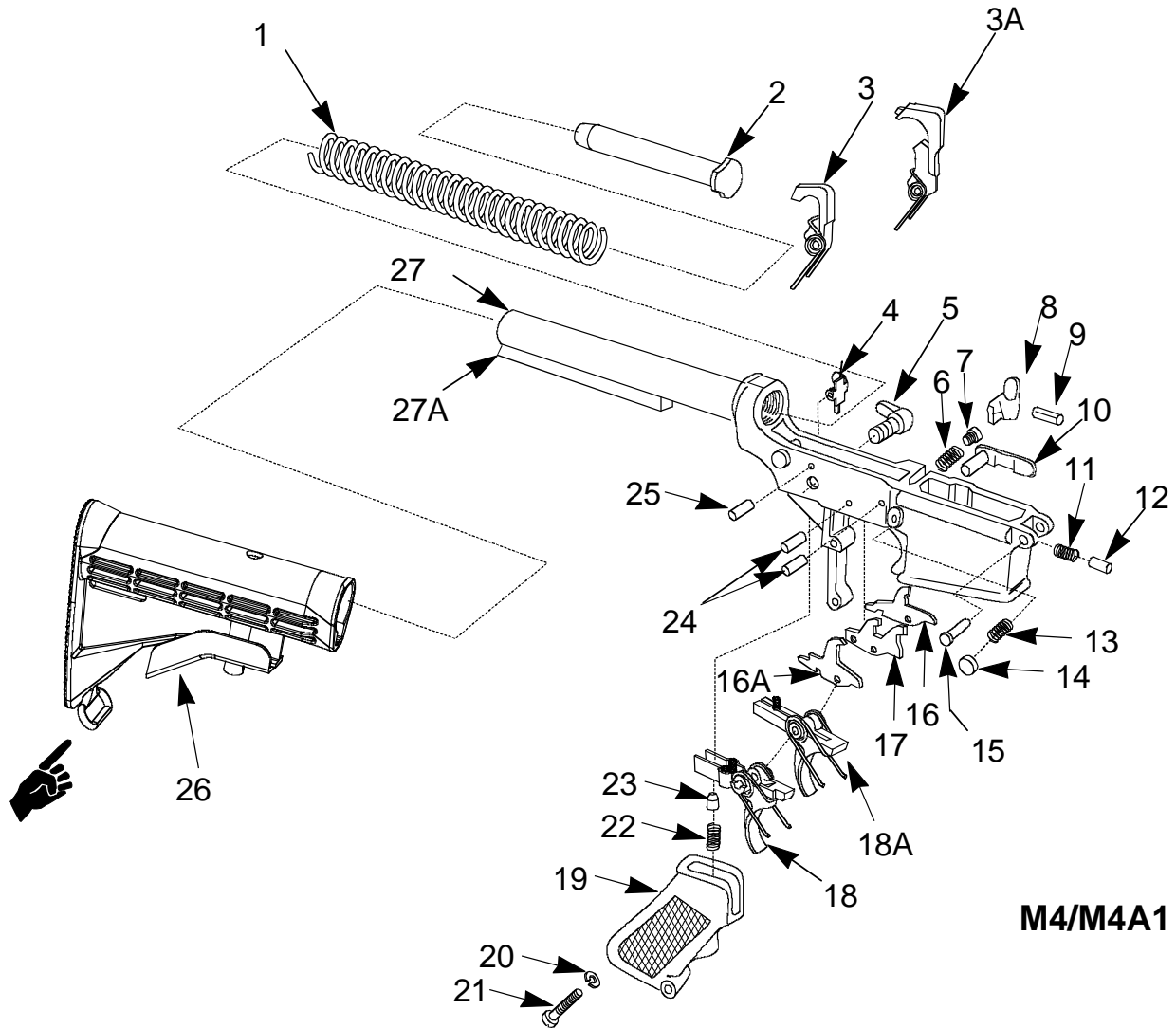

M4/M4A1

Figure C-11A. Lower Receiver and Buttstock Assembly (M4) 9390011 and (M4A1) 12972690.

| (1) Item No. | (2) SMR Code | (3) NSN | (4) CAGEC | (5) Part Number | (6) Description and Usable On Code (UOC) | (7) Qty |
|--------------------|--------------------|------------------|--------------|-----------------------|---|------------|
| | | | | | GROUP 04.1 LOWER RECEIVER AND BUTTSTOCK ASSEMBLY (M4) 9390011 and (M4A1) 12972690 FIG. C-11A. LOWER RECEIVER AND BUTTSTOCK ASSEMBLY | |
| 1 | PAOZZ | 5360-01-233-8617 | 19200 | 9390022 | SPRING, HELICAL, COMPRESSION (M4, M4A1) UOC: AS1, AY6 | 1 |
| 2 | PAOZZ | 1005-01-522-0772 | 19200 | 13004468 | BUFFER ASSEMBLY (M4, M4A1) UOC: AS1, AY6 | 1 |
| 3 | AFFFF | | 19200 | 9390032 | HAMMER ASSEMBLY (M4) UOC: AS1 | 1 |
| 3A | AFFFF | | 19204 | 8448610 | HAMMER ASSEMBLY (M4A1) UOC: AY6 | 1 |
| 4 | PAFZZ | 1005-00-992-6649 | 19200 | 8448595 | SEAR | 1 |
| 5 | PAFZZ | 1005-01-225-8339 | 19200 | 9381367 | SELECTOR, FIRE CONTROL | 1 |
| 6 | PAFZZ | 5360-00-056-2246 | 19204 | 8448633 | SPRING, HELICAL, COMPRESSION, BOLT CATCH | 1 |
| 7 | PAFZZ | 1005-00-056-2247 | 19204 | 8448634 | PLUNGER, BOLT CATCH | 1 |
| 8 | PAFZZ | 1005-00-017-9548 | 19200 | 8448628 | CATCH, BOLT | 1 |
| 9 | PAFZZ | 5315-00-812-3312 | 80205 | MS16562-119 | PIN, SPRING, BOLT CATCH | 1 |
| 10 | PAFZZ | 1005-00-056-2201 | 19204 | 8448638 | CATCH MAGAZINE | 1 |
| 11 | PAOZZ | 5360-00-992-6655 | 19204 | 8448586 | SPRING, HELICAL COMPRESSION (M4, M4A1) UOC: AS1, AY6 PIVOT PIN | 1 |
| 12 | PAOZZ | 5315-00-992-6654 | 19204 | 8448585 | PIN, STRAIGHT, HEADLESS (M4, M4A1) UOC: AS1, AY6 | 1 |
| 13 | PAFZZ | 5360-00-992-7301 | 19204 | 8448637 | SPRING, HELICAL, COMPRESSION, MAGAZINE CATCH | 1 |
| 14 | PAFZZ | 1005-00-992-7302 | 19204 | 8448636 | BUTTON, MAGAZINE CATCH | 1 |
| 15 | PAOZZ | 5315-00-017-9537 | 19204 | 8448621 | PIN, GROOVED, HEADED (PIVOT PIN) | 1 |
| 16 | PAFZZ | 1005-00-999-0406 | 19200 | 8448635 | DISCONNECTOR (M4A1) UOC: AY6 | 1 |
| 16A | PAFZZ | 5340-01-145-7910 | 19200 | 9349114 | LEVER, LOCK-RELEASE SEMI (M4) UOC: AS1 | 1 |
| 17 | PAFZZ | 5340-01-144-1499 | 19200 | 9349113 | LEVER, LOCK-RELEASE, BURST (M4) UOC: AS1 | 1 |

| (1) Item No. | (2) SMR Code | (3) NSN | (4) CAGEC | (5) Part Number | (6) Description and Usable On Code (UOC) | (7) Qty |
|--------------------|--------------------|------------------|--------------|-----------------------|--|------------|
| 18 | AFFFF | | 19200 | 12972697 | TRIGGER ASSEMBLY (M4) UOC: AS1 | 1 |
| 18A | AFFFF | | 19200 | 12972698 | TRIGGER ASSEMBLY (M4A1) UOC: AY6 | 1 |
| 19 | PAOZZ | 1005-01-148-4805 | 19200 | 9349127 | GRIP, RIFLE PLASTIC, BLACK | 1 |
| 20 | PAOZZ | 5310-00-527-3634 | 80205 | MS35335-61 | WASHER, LOCK RIFLE GRIP | 1 |
| 21 | PAOZZ | 5305-01-268-1191 | 88044 | AN501D416-18 | SCREW, MACHINE, RIFLE GRIP | 1 |
| 22 | PAOZZ | 5360-00-992-7292 | 19204 | 8448516 | SPRING, HELICAL, COMPRESSION SAFETY | 1 |
| 23 | PAOZZ | 1005-00-992-6667 | 19204 | 8448631 | DETENT, SAFETY | 1 |
| 24 | PAFZZ | 5315-00-992-7309 | 19204 | 8448609 | PIN, GROOVED, HEADLESS TRIGGER AND HAMMER | 2 |
| 25 | PAFZZ | 5315-00-992-6650 | 19204 | 8448599 | PIN, GROOVED, HEADLESS, AUTOMATIC SEAR | 1 |
| 26 | AOOOO | | 19200 | 9390012 | BUTTSTOCK ASSEMBLY, (M4, M4A1) UOC: AS1, AY6 | 1 |
| 27 | XAFFA | | 19200 | 9390011 | LOWER RECEIVER AND RECEIVER EXTENSION ASSEMBLY (M4) UOC: AS1 | 1 |
| 27A | XAFFA | | 19200 | 12972690 | LOWER RECEIVER AND RECEIVER EXTENSION ASSEMBLY (M4A1) UOC: AY6 | 1 |
| END OF FIGURE | | | | | | |

SECTION II

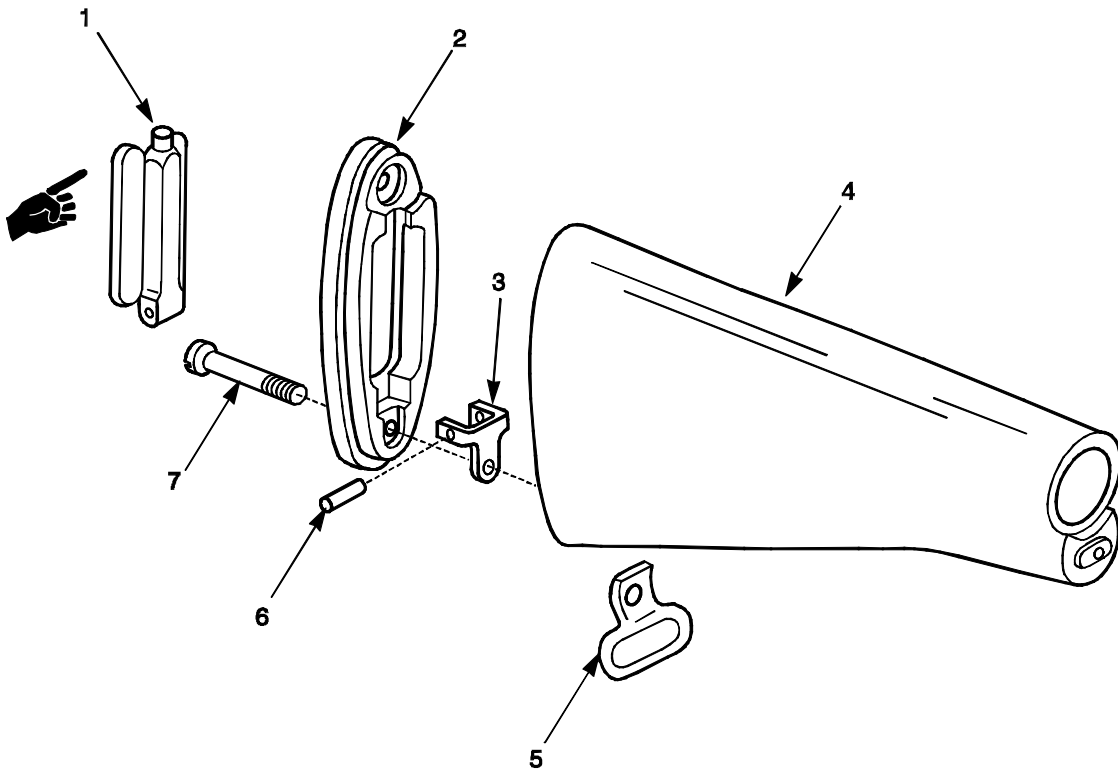

Figure C-12. Buttstock Assembly (M16A2, M16A3, M16A4) 9349119.

| (1) Item No. | (2) SMR Code | (3) NSN | (4) CAGEC | (5) Part Number | (6) Description and Usable On Code (UOC) | (7) Qty |
|--------------------|--------------------|------------------|--------------|-----------------------|---|------------|
| | | | | | GROUP 0401 BUTTSTOCK ASSEMBLY (M16A2, M16A3, M16A4) 9349119 FIG. C-12. BUTTSTOCK ASSEMBLY | |
| 1 | PAOZZ | 1005-01-520-7064 | 19200 | 12999220 | DOOR ASSEMBLY, THUMB UOC: AR8, AW4, AZ1 | 1 |
| 2 | PAOZZ | 1005-01-146-7685 | 19200 | 9349130 | PLATE, BUTT, SHOULDER GUN STOCK UOC: AR8, AW4, AZ1 | 1 |
| 3 | PAOZZ | 5340-00-463-3892 | 19200 | 8448653 | HINGE, ACCESS DOOR BUTT PLATE UOC: AR8, AW4, AZ1 | 1 |
| 4 | XAOZZ | | 19200 | 9349121 | BUTTSTOCK UOC: AR8, AW4, AZ1 | 1 |
| 5 | PAOZZ | 1005-00-403-0964 | 19204 | 8448652 | SWIVEL, SLING, SMALL UOC: AR8, AW4, AZ1 | 1 |
| 6 | PAOZZ | 5315-00-463-3894 | 19204 | 8448655 | PIN, STRAIGHT, HEADLESS, ACCESS DOOR UOC: AR8, AW4, AZ1 | 1 |
| 7 | PAOZZ | 5305-01-144-1494 | 19200 | 9349120 | SCREW, MACHINE BUTT PLATE UOC: AR8, AW4, AZ1 | 1 |
| | | | | | END OF FIGURE | |

SECTION II

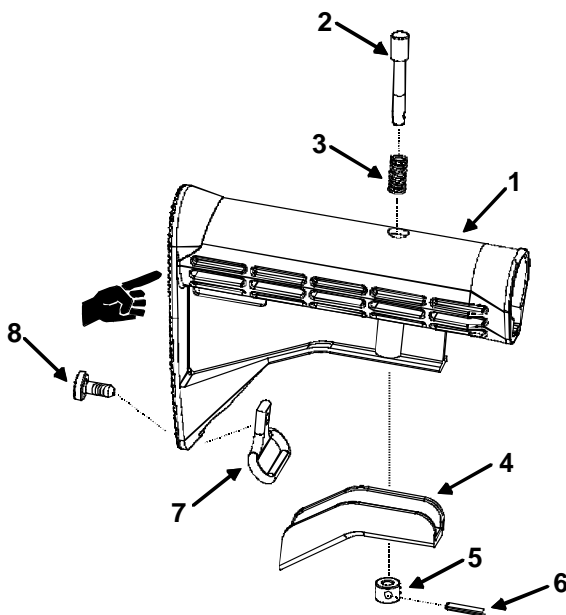

Figure C-12A. Buttstock Assembly (M4 and M4A1) 12012082.

| (1) Item No. | (2) SMR Code | (3) NSN | (4) CAGEC | (5) Part Number | (6) Description and Usable On Code (UOC) | (7) Qty |
|--------------------|--------------------|------------------|--------------|-----------------------|---|------------|
| | | | | | GROUP 0401A BUTTSTOCK ASSEMBLY (M4, M4A1) 12012082 FIG. C-12A. BUTTSTOCK ASSEMBLY | |
| 1 | PAOZZ | 1005-01-459-0734 | 19200 | 12012081 | BUTTSTOCK UOC: AS1, AY6 | |
| 2 | PAOZZ | 5315-01-233-8608 | 19200 | 9390025 | PIN, SHOULDER, HEADLESS UOC: AS1, AY6 | 1 |
| 3 | PAOZZ | 5360-01-233-8616 | 19200 | 9390027 | SPRING, HELICAL, COMPRESS UOC: AS1, AY6 | 1 |
| 4 | PAOZZ | 1005-01-233-8638 | 19200 | 9390014 | LEVER, LOCK-RELEASE UOC: AS1, AY6 | 1 |
| 5 | PAOZZ | 5310-01-233-8626 | 19200 | 9390026 | NUT, SELF-LOCKING, UOC: AS1, AY6 | 1 |
| 6 | PAOZZ | 5315-00-843-9487 | 80205 | MS16562-202 | PIN, SPRING UOC: AS1, AY6 | 1 |
| 7 | PAOZZ | 1005-00-403-0964 | 19204 | 8448652 | SWIVEL UOC: AS1, AY6 | |
| 8 | PAOZZ | 5305-01-459-5982 | 19200 | 12012083 | MACHINE SCREW UOC: AS1, AY6 | |
| | | | | | END OF FIGURE | |

SECTION II

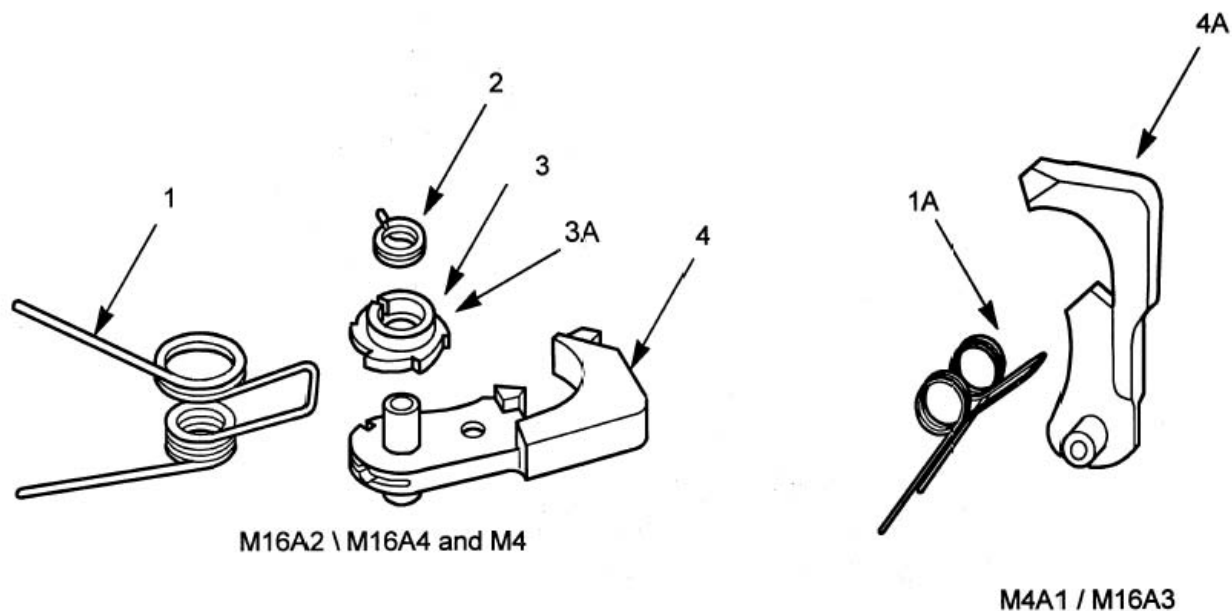
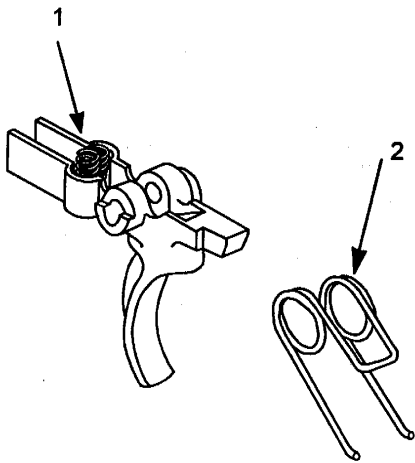

Figure C-13. Hammer Assembly (M16A2, M16A4) 9349106, (M4) 9390032, and (M16A3, M4A1) 8448610.

| (1) Item No. | (2) SMR Code | (3) NSN | (4) CAGEC | (5) Part Number | (6) Description and Usable On Code (UOC) | (7) Qty |
|--------------------|--------------------|---------------|--------------|-----------------------|--|------------|
| | | | | | GROUP 0402 HAMMER ASSEMBLY (M16A2, M16A4) 9349106, (M4) 9390032, AND (M16A3, M4A1) 8448610 FIG. C-13. HAMMER ASSEMBLY | |
| 1 | PAFZZ | 5360011441492 | 19200 | 9349107 | SPRING, HELICAL, TORSION HAMMER (M16A2, M16A4, M4) UOC:AR8,AZ1,AS1 | 1 |
| 1A | PAFZZ | 5360009926648 | 19204 | 8448611 | SPRING, HELICAL, TORSION (M16A3,M4A1) UOC:AW4.AY6 | 1 |
| 2 | PAFZZ | 5360011365471 | 19200 | 9349109 | SPRING, HELICAL, TORSION BURST CAM (M16A2, M16A4, M4) UOC:AR8,AZ1,AS1 | 1 |
| 3 | PAFZZ | 1005011480172 | 19200 | 9349108 | CAM, BURST (M16A2, M16A4) (BLACK) UOC:AR8,AZ1 | 1 |
| 3A | PAFZZ | 3040012477969 | 19200 | 9390031 | CAM, CONTROL (M4) (NICKEL/SHINY) UOC:AS1 | 1 |
| 4 | PAFZZ | 1005011343630 | 19200 | 9349110 | HAMMER AND HAMMER PIN RETAINER ASSEMBLY (M16A2, M16A4, M4) UOC:AR8,AZ1,AS1 | 1 |
| 4A | PAFZZ | 1005000179551 | 19200 | 8448612 | HAMMER, FIRING, SMALL (M16A3, M4A1) UOC:AW4,AY6 | 1 |
| | | | | | END OF FIGURE | |

SECTION II



M16A2 / M16A4

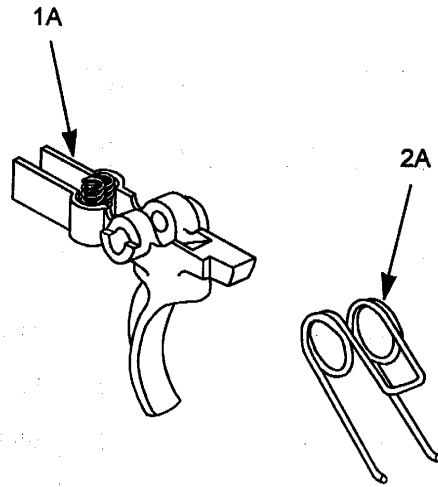

M4

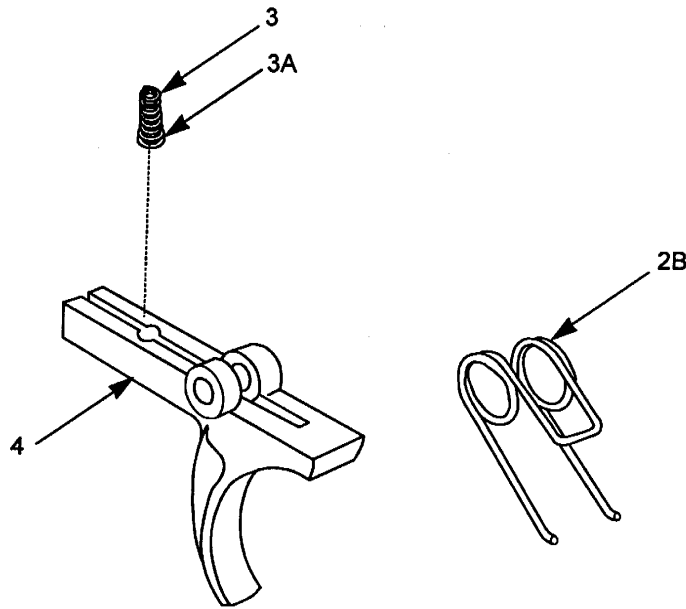

M16A3 / M4A1

Figure C-14. Trigger Assembly (M16A2, M16A4) 9349115, (M4) 12972697,
(M16A3) 8448591 and (M4A1) 12972698.

| (1) Item No. | (2) SMR Code | (3) NSN | (4) CAGEC | (5) Part Number | (6) Description and Usable On Code (UOC) | (7) Qty |
|--------------------|--------------------|------------------|--------------|-----------------------|--|------------|
| | | | | | GROUP 0403 TRIGGER ASSEMBLY (M16A2, M16A4) 9349115, (M4) 12972697, (M16A3) 8448591, AND (M4A1) 12972698 FIG. C-14. TRIGGER ASSEMBLY | |
| 1 | PAFFF | 1005-01-219-2402 | 19200 | 9392518 | TRIGGER, SUBASSEMBLY (M16A2, M16A4) UOC:AR8,AZ1 | 1 |
| 1A | PAFFF | 1005-01-395-4257 | 19200 | 12972696 | TRIGGER, SUBASSEMBLY (M4) UOC:AS1 | 1 |
| 2 | PAFZZ | 5360-00-992-7308 | 19204 | 8448593 | SPRING, HELICAL, TORSION, TRIGGER (M16A2, M16A4) UOC:AR8,AZ1 | 1 |
| 2A | PAFZZ | 5360-00-992-7308 | 19204 | 8448593 | SPRING, HELICAL, TORSION (M4) UOC:AS1 | 1 |
| 2B | PAFZZ | 5360-00-992-7308 | 19204 | 8448593 | SPRING, HELICAL, TORSION (M16A3, M4A1) UOC:AW4,AY6 | 1 |
| 3 | PAFZZ | 5360-01-396-0256 | 19200 | 12972695 | SPRING, HELICAL, COMPRESSION DISCONNECT BLACK (M4A1) UOC:AY6 | 1 |
| 3A | PAFZZ | 5360-00-992-7311 | 19200 | 8448594 | SPRING, HELICAL, COMPRESSION NICKEL/ SHINY (M16A3) UOC:AW4 | 1 |
| 4 | PAFZZ | 1005-00-992-7307 | 19204 | 8448592 | TRIGGER (M16A3, M4A1) UOC:AW4,AY6 | 1 |
| | | | | | END OF FIGURE | |

SECTION II

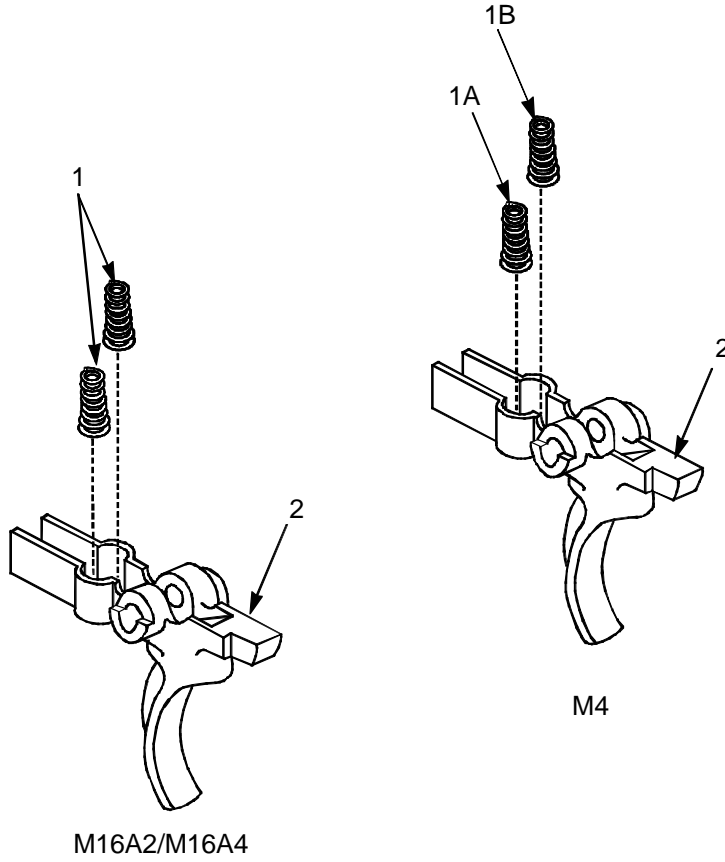

Figure C-15. Trigger Subassembly (M16A2, M16A4) 9392518 and (M4) 12972696.

| (1) Item No. | (2) SMR Code | (3) NSN | (4) CAGEC | (5) Part Number | (6) Description and Usable On Code (UOC) | (7) Qty |
|--------------------|--------------------|------------------|--------------|-----------------------|---|------------|
| 1 | PAFZZ | 5360-01-135-0353 | 19200 | 9349116 | GROUP 040301 TRIGGER SUBASSEMBLY (M16A2, M16A4) 9392518 AND (M4) 12972696 FIG. C-15. TRIGGER SUBASSEMBLY | 2 |
| 1A | PAFZZ | 5360-01-135-0353 | 19200 | 9349116 | SPRING, HELICAL, COMP DISCONNECT (M16A2, M16A4) UOC: AR8, AZ1 | 1 |
| 1B | PAFZZ | 5360-01-396-0256 | 19200 | 12972695 | SPRING, HELICAL, COMP DISCONNECT (M4) (NICKEL/SHINY) UOC: AS1 | 1 |
| 2 | XAFZZ | | 19200 | 9390736 | TRIGGER (M16A2, M16A4, M4) UOC: AR8, AZ1, AS1 | 1 |
| END OF FIGURE | | | | | | |

SECTION II

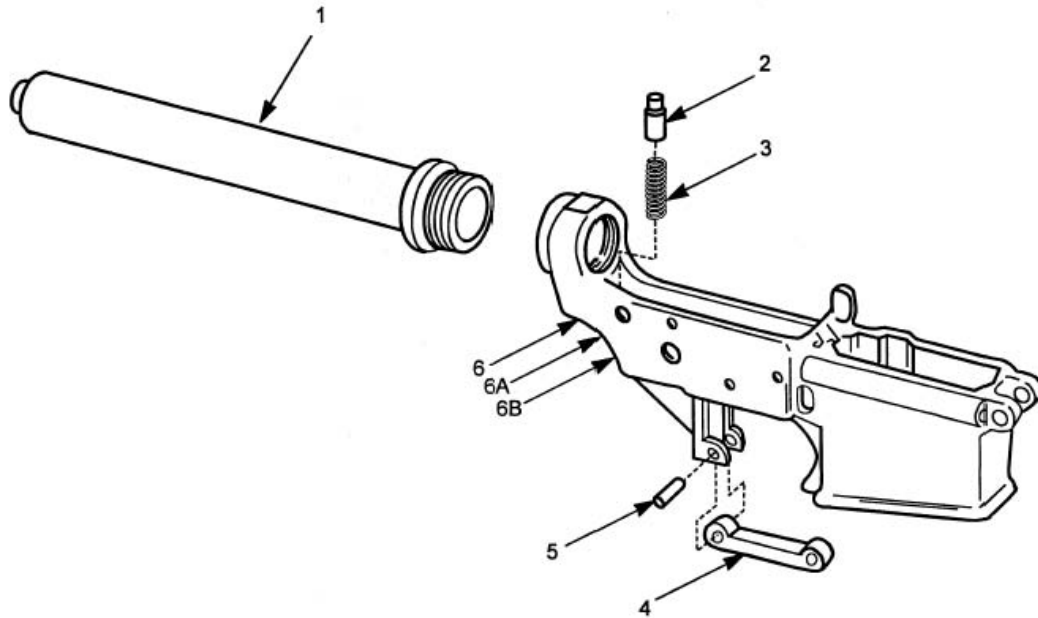

Figure C-16. Lower Receiver and Receiver Extension Assembly (M16A2) 9349101, (M16A3) 12012002, and (M16A4) 12598102.

| (1) Item No. | (2) SMR Code | (3) NSN | (4) CAGEC | (5) Part Number | (6) Description and Usable On Code (UOC) | (7) Qty |
|--------------------|--------------------|------------------|--------------|-----------------------|--|------------|
| | | | | | GROUP 0404 LOWER RECEIVER AND RECEIVER EXTENSION ASSEMBLY (M16A2) 9349101, (M16A3) 12012002, AND (M16A4) 12598102 FIG. C-16. LOWER RECEIVER AND RECEIVER EXTENSION ASSEMBLY | |
| 1 | PAFZZ | 5340-00-992-7297 | 19200 | 8448581 | EXTENSION, LOWER RECEIVER (M16A2, M16A3, M16A4) UOC:AR8, AW4, AZ1 | 1 |
| 2 | PAFZZ | 5315-00-992-6651 | 19204 | 8448582 | PIN, SHOULDER, HEADLESS BUFFER RETAINER (M16A2, M16A3, M16A4) UOC:AR8, AW4, AZ1 | 1 |
| 3 | PAFZZ | 5360-00-992-6652 | 19200 | 8448583 | SPRING, HELICAL, COMPRESSION, BUFFER RETAINER (M16A2, M16A3, M16A4) UOC:AR8, AW4, AZ1 | 1 |
| 4 | PAFZZ | 1005-00-992-7299 | 19204 | 8448587 | GUARD, TRIGGER (M16A2, M16A3, M16A4) UOC:AR8, AW4, AZ1 | 1 |
| 5 | PAFZZ | 5315-00-058-6081 | 80205 | MS16562-129 | PIN, SPRING TRIGGER GUARD (M16A2, M16A3, M16A4) UOC:AR8, AW4, AZ1 | 1 |
| 6 | XAFDA | | 19200 | 9349102 | RECEIVER, (M16A2) UOC:AR8 | 1 |
| 6A | XAFDA | | 19200 | 12012003 | RECEIVER, (M16A3) UOC:AW4 | 1 |
| 6B | XAFDA | | 19200 | 12598103 | RECEIVER, (M16A4) UOC:AZ1 | 1 |
| | | | | | END OF FIGURE | |

SECTION II

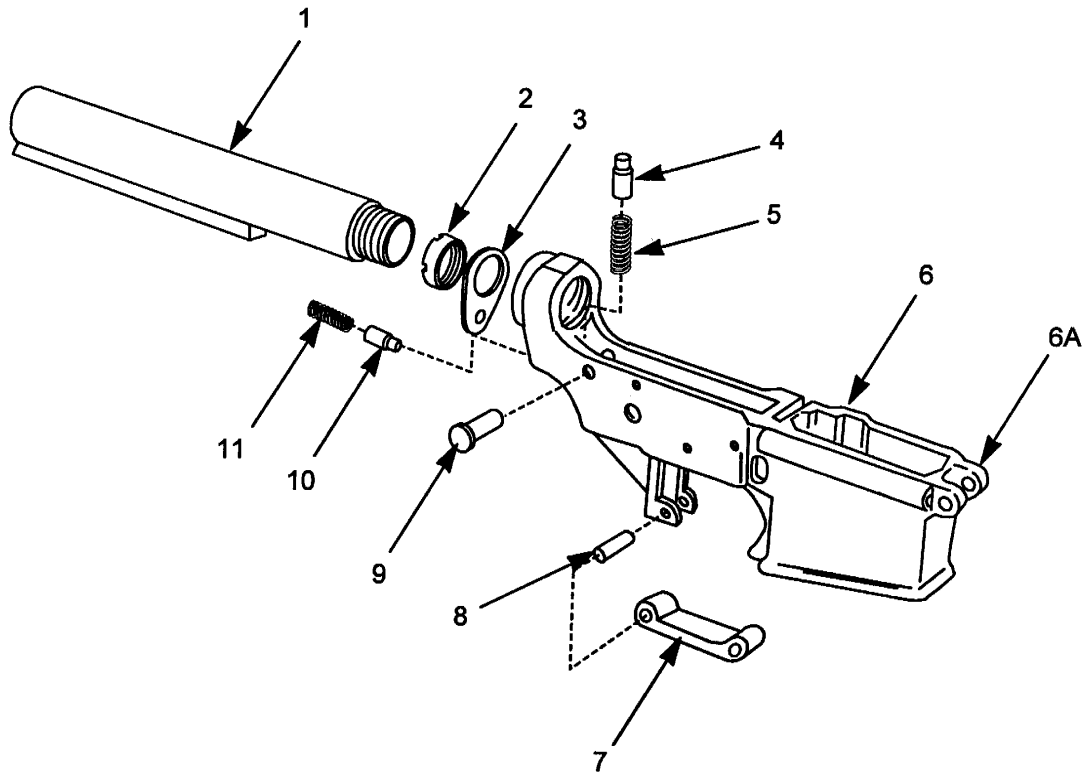

Figure C-16A. Lower Receiver and Receiver Extension Assembly (M4) 9390011 and (M4A1) 12972690

| (1) Item No. | (2) SMR Code | (3) NSN | (4) CAGEC | (5) Part Number | (6) Description and Usable On Code (UOC) | (7) Qty |
|--------------------|--------------------|------------------|--------------|-----------------------|---|------------|
| | | | | | GROUP 0404A LOWER RECEIVER AND RECEIVER EXTENSION ASSEMBLY (M4) 9390011 AND (M4A1) 12972690 FIG. C16A. LOWER RECEIVER AND RECEIVER EXTENSION ASSEMBLY | |
| 1 | PAFZZ | 1005-01-233-8531 | 19200 | 9390019 | EXTENSION, LOWER RECEIVER (M4, M4A1) UOC:AS1,AY6 | 1 |
| 2 | PAFZZ | 5310-01-233-8625 | 19200 | 9390020 | NUT, PLAIN, ROUND (M4, M4A1) UOC:AS1,AY6 | 1 |
| 3 | PAFZZ | 1005-01-233-8530 | 19200 | 9390021 | PLATE, RECEIVER END (M4, M4A1) UOC:AS1,AY6 | 1 |
| 4 | PAFZZ | 5315-00-992-6651 | 19204 | 8448582 | PIN, SHOULDER, HEADLESS (M4, M4A1) UOC:AS1,AY6 | 1 |
| 5 | PAFZZ | 5360-00-992-6652 | 19200 | 8448583 | SPRING, HELICAL, COMP (M4, M4A1) UOC:AS1,AY6 | 1 |
| 6 | XAFDA | | 19200 | 9390015 | RECEIVER, (M4) UOC:AS1 | 1 |
| 6A | XAFDA | | 19200 | 12972652 | LOWER RECEIVER (M4A1) UOC:AY6 | 1 |
| 7 | PAFZZ | 1005-00-992-7299 | 19204 | 8448587 | GUARD, TRIGGER (M4, M4A1) UOC:AS1,AY6 | 1 |
| 8 | PAFZZ | 5315-00-058-6081 | 80205 | MS16562-129 | PIN, SPRING (TRIGGER GUARD PIN) (M4, M4A1) UOC:AS1,AY6 | 1 |
| 9 | PAFZZ | 5315-00-992-6653 | 19204 | 8448584 | PIN, GROOVED, HEADED (M4, M4A1) UOC:AS1,AY6 | 1 |
| 10 | PAFZZ | 5315-00-992-6654 | 19204 | 8448585 | PIN, STRAIGHT, HEADLESS (M4, M4A1) UOC:AS1,AY6 | 1 |
| 11 | PAFZZ | 5360-00-992-6655 | 19204 | 8448586 | SPRING, HELICAL, COMPRESSION (M4, M4A1) UOC:AS1,AY6 | 1 |
| | | | | | END OF FIGURE | |

SECTION II

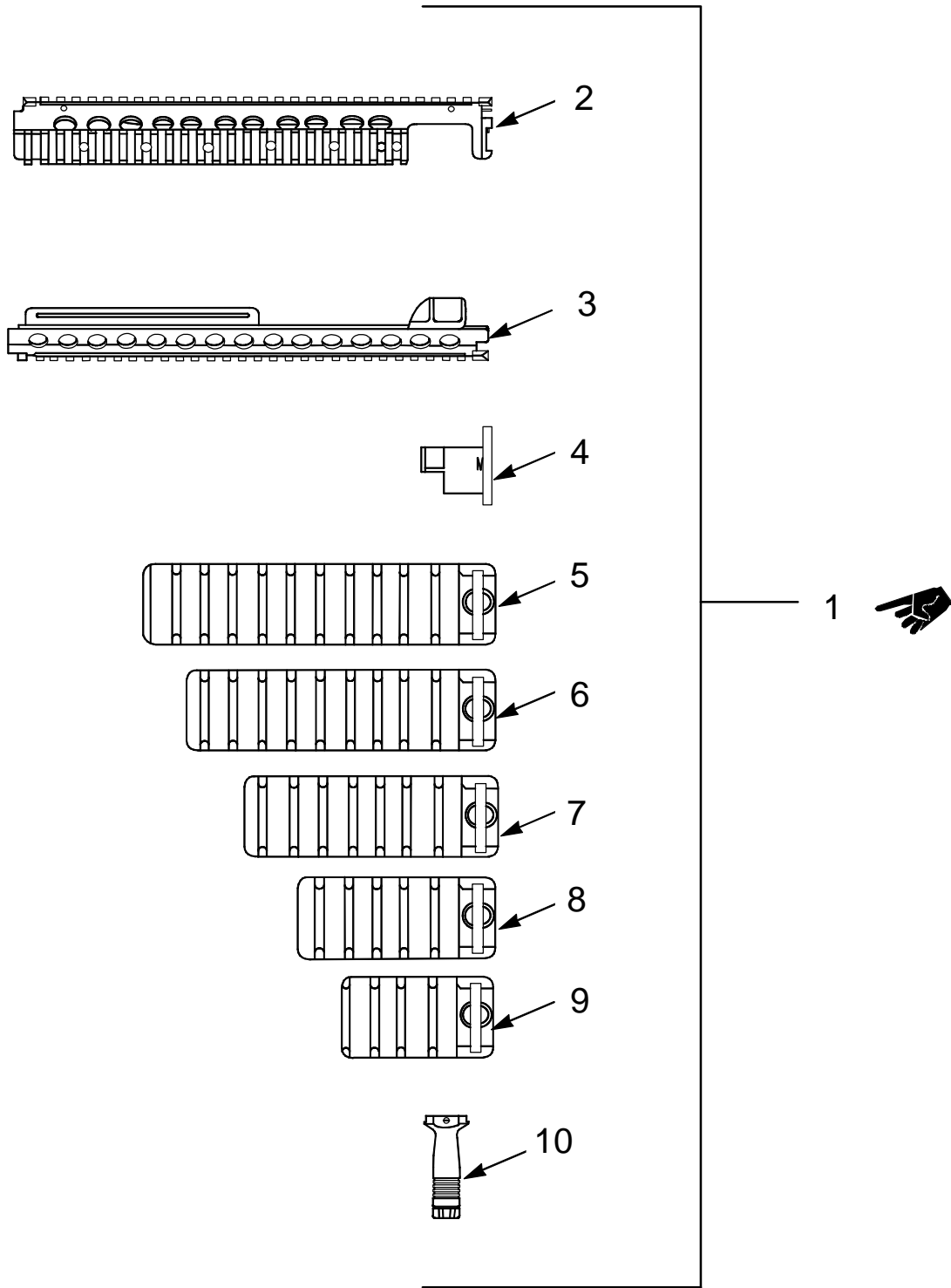

Figure C-17. (M16A4) M5 Adapter Rail System 12973020.

| (1) Item No. | (2) SMR Code | (3) NSN | (4) CAGEC | (5) Part Number | (6) Description and Usable On Code (UOC) | (7) Qty |
|--------------------|--------------------|------------------|--------------|-----------------------|---|------------|
| | | | | | GROUP 05 (M16A4) M5 ADAPTER RAIL SYSTEM 12973020 | |
| | | | | | FIG C-17. (M16A4) M5 ADAPTER RAIL SYSTEM | |
| 1 | PAOOO | 1005-01-452-6771 | 19200 | 12973020 | M5 ADAPTER RAIL SYSTEM | 1 |
| 2 | PAOOO | 1005-01-453-4225 | 19200 | 12973021 | UPPER HANDGUARD ASSEMBLY UOC: BD2 | 1 |
| 3 | PAOZZ | 1005-01-453-1635 | 19200 | 12973029 | LOWER HANDGUARD UOC: BD2 | 1 |
| 4 | PAOOO | 1005-01-453-4224 | 19200 | 12973139 | BARREL STOP ASSEMBLY UOC: BD2 | 1 |
| 5 | PAOOO | 1005-01-453-5386 | 19200 | 12973132 | 11 RIB RAIL COVER ASSEMBLY UOC: BD2 | 4 |
| 6 | PAOOO | 1005-01-453-5383 | 19200 | 12973134 | 9 RIB RAIL COVER ASSEMBLY UOC: BD2 | 2 |
| 7 | PAOOO | 1005-01-453-4222 | 19200 | 12973135 | 6 RIB RAIL COVER ASSEMBLY UOC: BD2 | 1 |
| 8 | PAOOO | 1005-01-453-4221 | 19200 | 12973136 | 5 RIB RAIL COVER ASSEMBLY UOC: BD2 | 2 |
| 9 | PAOOO | 1005-01-453-4223 | 19200 | 12973137 | 4 RIB RAIL COVER ASSEMBLY UOC: BD2 | 1 |
| 10 | PAOZZ | 1005-01-453-6655 | 19200 | 12973101 | VERTICAL PISTOL GRIP UOC: BD2 | 1 |
| | | | | | END OF FIGURE | |

SECTION II

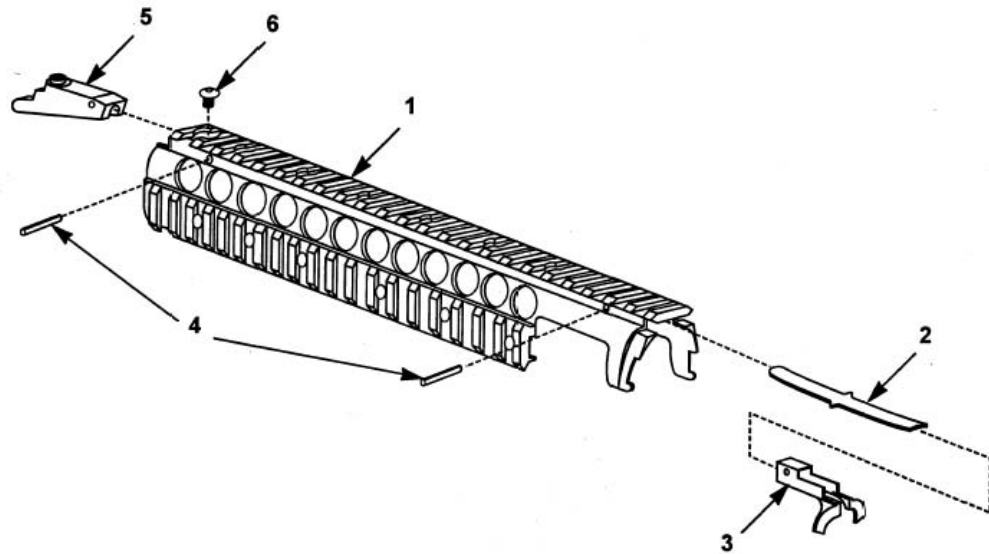

Figure C-18. (M16A4) Upper Adapter Rail Assembly 12973021.

| (1) Item No. | (2) SMR Code | (3) NSN | (4) CAGEC | (5) Part Number | (6) Description and Usable On Code (UOC) | (7) Qty |
|--------------------|--------------------|------------------|--------------|-----------------------|---|------------|
| | | | | | GROUP 0501 (M16A4) UPPER ADAPTER RAIL ASSEMBLY 12973021 FIG. C-18. (M16A4) UPPER ADAPTER RAIL ASSEMBLY | |
| 1 | XAOZZ | | 19200 | 12973022 | UPPER HANDGUARD UOC:BD2 | 1 |
| 2 | PAOZZ | 5360-01-453-2727 | 19200 | 12973026 | FLAT SPRING UOC:BD2 | 1 |
| 3 | PAOZZ | 5365-01-452-8632 | 19200 | 12973024 | SPECIAL SHAPED SPACER UOC:BD2 | 1 |
| 4 | PAOZZ | 5315-00-826-3251 | 80205 | MS16562-223 | SPRING PIN UOC:BD2 | 2 |
| 5 | PAOZZ | 1005-01-453-4226 | 19200 | 12973027 | REAR HANDGUARD CLAMP UOC:BD2 | 1 |
| 6 | PAOZZ | 5305-01-453-2725 | 19200 | 12973028 | SOCKET HEAD CAP SCREW UOC:BD2 | 1 |
| | | | | | END OF FIGURE | |

SECTION II

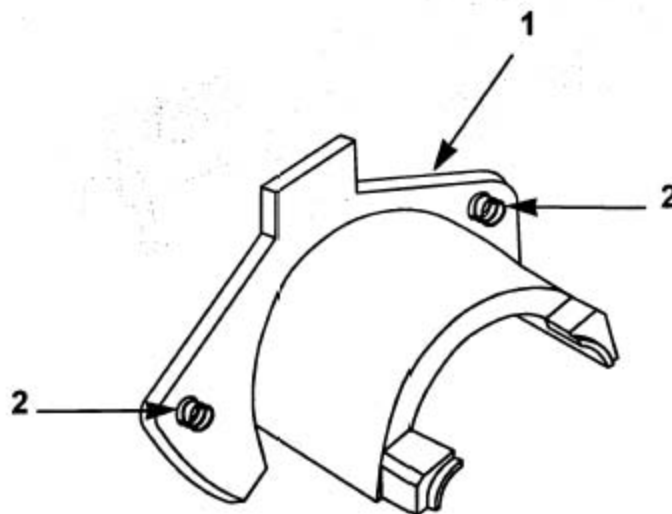

Figure C-19. (M16A4) Rifle Barrel Stop Assembly 12973139.

| (1) Item No. | (2) SMR Code | (3) NSN | (4) CAGEC | (5) Part Number | (6) Description and Usable On Code (UOC) | (7) Qty |
|--------------------|--------------------|---------------|--------------|-----------------------|---|------------|
| | | | | | GROUP 0502 (M16A4) RIFLE BARREL STOP ASSEMBLY 12973139 FIG. C-19. RIFLE BARREL STOP ASSEMBLY | |
| 1 | XAOZZ | | 19200 | 12973034 | BARREL STOP UOC:BD2 | 1 |
| 2 | PAOZZ | 5360014529636 | 19200 | 12973035 | HELICAL COMPRESSTION SPRING UOC:BD2 | 2 |
| END OF FIGURE | | | | | | |

SECTION II

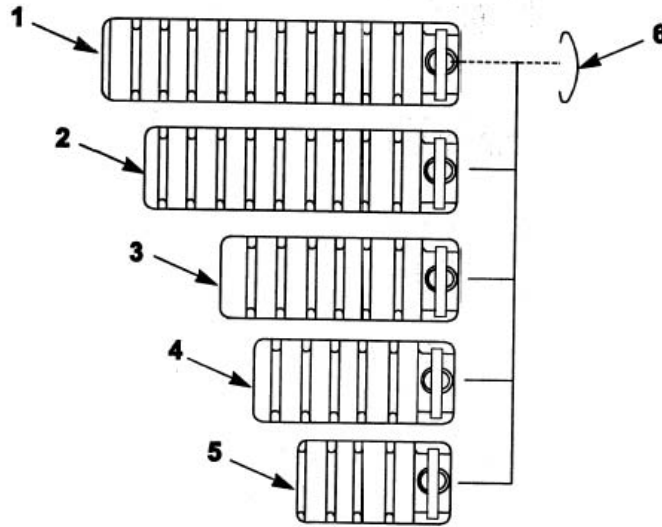
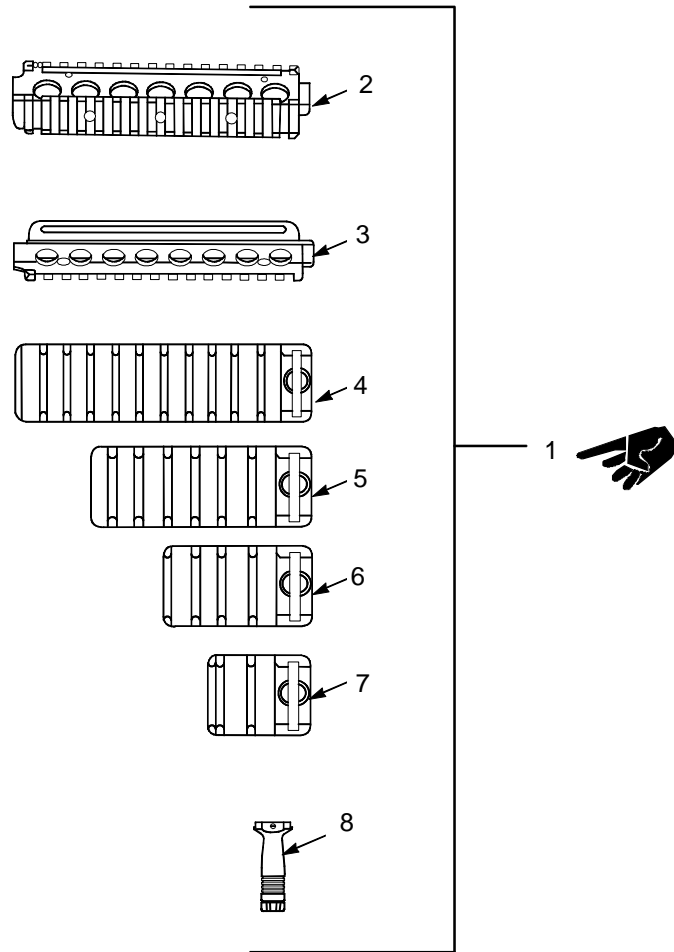

Figure C-20. (M16A4) M5 Rail Adapter Cover Assemblies, 12973132, 12973134, 12973135, 12973136, 12973137.

| (1) Item No. | (2) SMR Code | (3) NSN | (4) CAGEC | (5) Part Number | (6) Description and Usable On Code (UOC) | (7) Qty |
|--------------------|--------------------|------------------|--------------|-----------------------|--|------------|
| | | | | | GROUP 0503 (M16A4) M5 RAIL ADAPTER COVER ASSEMBLIES 12973132, 12973134, 12973135, 12973136, 1297 3137 | |
| | | | | | FIG. C-20. (M16A4) M5 RAIL ADAPTER COVER ASSEMBLIES | |
| 1 | XAOZZ | | 19200 | 12973133 | 11 RIB RAIL COVER | 1 |
| 2 | XAOZZ | | 19200 | 12973133 | 9 RIB RAIL COVER | 1 |
| 3 | XAOZZ | | 19200 | 12973133 | 6 RIB RAIL COVER | 1 |
| 4 | XAOZZ | | 19200 | 12973133 | 5 RIB RAIL COVER | 1 |
| 5 | XAOZZ | | 19200 | 12973133 | 4 RIB RAIL COVER | 1 |
| 6 | PAOZZ | 5340-01-452-7984 | 19200 | 12973131 | SPRING TENSION CLIP | 1 |
| | | | | | END OF FIGURE | |



SECTION II

Figure C-21. (M4 and M4A1) M4 Adapter Rail System 12973095.

| (1) Item No. | (2) SMR Code | (3) NSN | (4) CAGEC | (5) Part Number | (6) Description and Usable On Code (UOC) | (7) Qty |
|--------------------|--------------------|------------------|--------------|-----------------------|---|------------|
| 1 | PAOOO | 1005-01-452-3527 | 19200 | 12973095 | GROUP 06 (M4 AND M4A1) M4 ADAPTER RAIL SYSTEM 12973095 FIG. C-21. (M4 AND M4A1) M4 ADAPTER RAIL SYSTEM M4 ADAPTER RAIL SYSTEM | 1 |
| 2 | PAOOO | 1005-01-453-4227 | 19200 | 12973096 | UPPER HANDGUARD ASSEMBLY UOC: BD3 | 1 |
| 3 | PAOZZ | 1005-01-453-1633 | 19200 | 12973099 | LOWER HANDGUARD UOC: BD3 | 1 |
| 4 | PAOOO | 1005-01-453-5386 | 19200 | 12973132 | 11 RIB RAIL COVER ASSEMBLY UOC: BD3 | 4 |
| 5 | PAOOO | 1005-01-453-4222 | 19200 | 12973135 | 6 RIB RAIL COVER ASSEMBLY UOC: BD3 | 2 |
| 6 | PAOOO | 1005-01-453-4223 | 19200 | 12973137 | 4 RIB RAIL COVER ASSEMBLY UOC: BD3 | 1 |
| 7 | PAOOO | 1005-01-453-4228 | 19200 | 12973138 | 2 RIB RAIL COVER ASSEMBLY UOC: BD3 | 2 |
| 8 | PAOZZ | 1005-01-453-6655 | 19200 | 12973101 | VERTICAL PISTOL GRIP UOC: BD3 | 1 |

END OF FIGURE

SECTION II

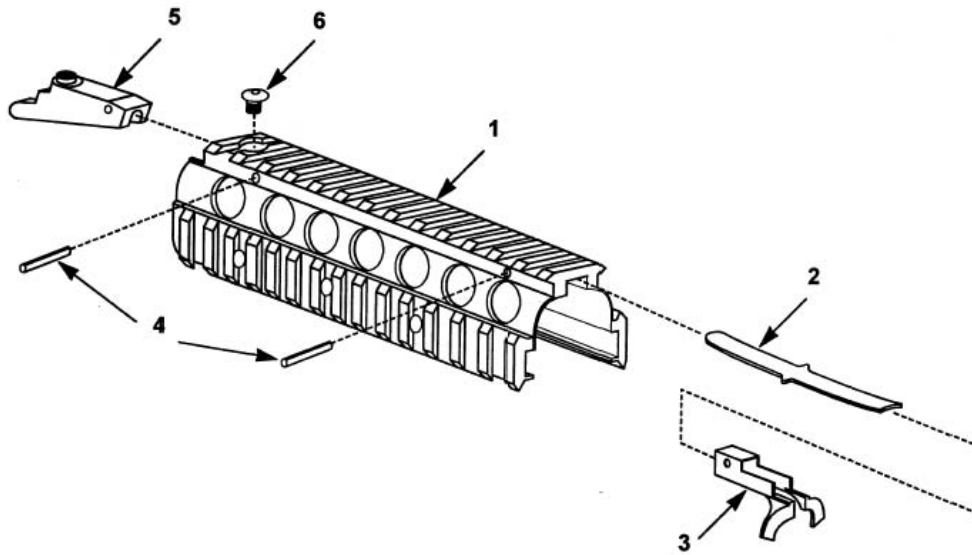

Figure C-22. (M4 and M4A1) Upper Handguard Assembly 12973096.

| (1) Item No. | (2) SMR Code | (3) NSN | (4) CAGEC | (5) Part Number | (6) Description and Usable On Code (UOC) | (7) Qty |
|--------------------|--------------------|------------------|--------------|-----------------------|---|------------|
| | | | | | GROUP 0601 (M4 AND M4A1) UPPER HANDGUARD ASSEMBLY 12973096 | |
| | | | | | FIG. C-22. (M4 AND M4A1) UPPER HANDGUARD ASSEMBLY | |
| 1 | XAOZZ | | 19200 | 12973097 | UPPER HANDGUARD UOC:BD3 | 1 |
| 2 | PAOZZ | 5360-01-453-2726 | 19200 | 12973098 | FLAT SPRING UOC:BD3 | 1 |
| 3 | PAOZZ | 5365-01-452-8632 | 19200 | 12973024 | SPECIAL SHAPED SPACER UOC:BD3 | 1 |
| 4 | PAOZZ | 5315-00-826-3251 | 80205 | MS16562-223 | SPRING PIN UOC:BD3 | 2 |
| 5 | PAOZZ | 1005-01-453-4226 | 19200 | 12973027 | REAR HANDGUARD CLAMP UOC:BD3 | 1 |
| 6 | PAOZZ | 5305-01-453-2725 | 19200 | 12973028 | SOCKET HEAD CAP SCREW UOC:BD3 | 1 |
| | | | | | END OF FIGURE | |

SECTION II

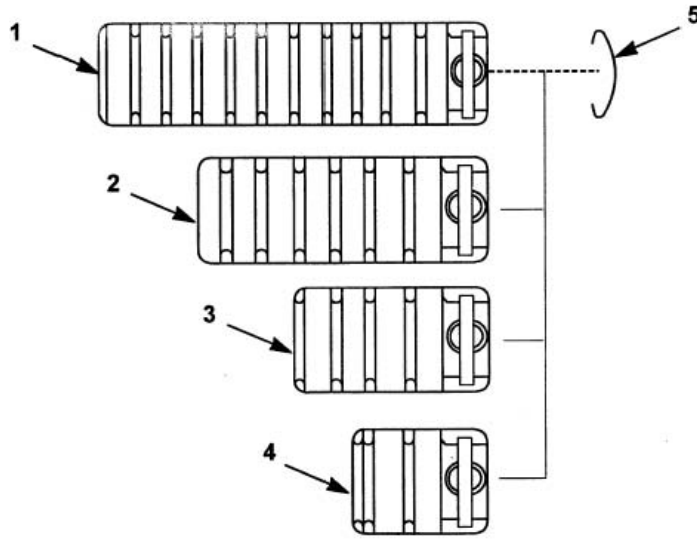

Figure C-23. (M4 and M4A1) M4 Rail Adapter Cover Assemblies, 12973132, 12973135, 12973137, 12973138.

| (1) Item No. | (2) SMR Code | (3) NSN | (4) CAGEC | (5) Part Number | (6) Description and Usable On Code (UOC) | (7) Qty |
|--------------------|--------------------|------------------|--------------|-----------------------|---|------------|
| | | | | | GROUP 0602 (M4 AND M4A1) M4 RAIL ADAPTER COVER ASSEMBLIES 12973132, 12973135, 12973137, 12973138 | |
| | | | | | FIG. C-23. (M4 AND M4A1) M4 RAIL ADAPTER COVER ASSEMBLIES | |
| 1 | XAOZZ | | 19200 | 12973133 | 11 RIB RAIL COVER | 1 |
| 2 | XAOZZ | | 19200 | 12973133 | 6 RIB RAIL COVER | 1 |
| 3 | XAOZZ | | 19200 | 12973133 | 4 RIB RAIL COVER | 1 |
| 4 | XAOZZ | | 19200 | 12973133 | 2 RIB RAIL COVER | 1 |
| 5 | PAOZZ | 5340-01-452-7984 | 19200 | 12973131 | SPRING TENSION CLIP | 1 |
| | | | | | END OF FIGURE | |

SECTION II

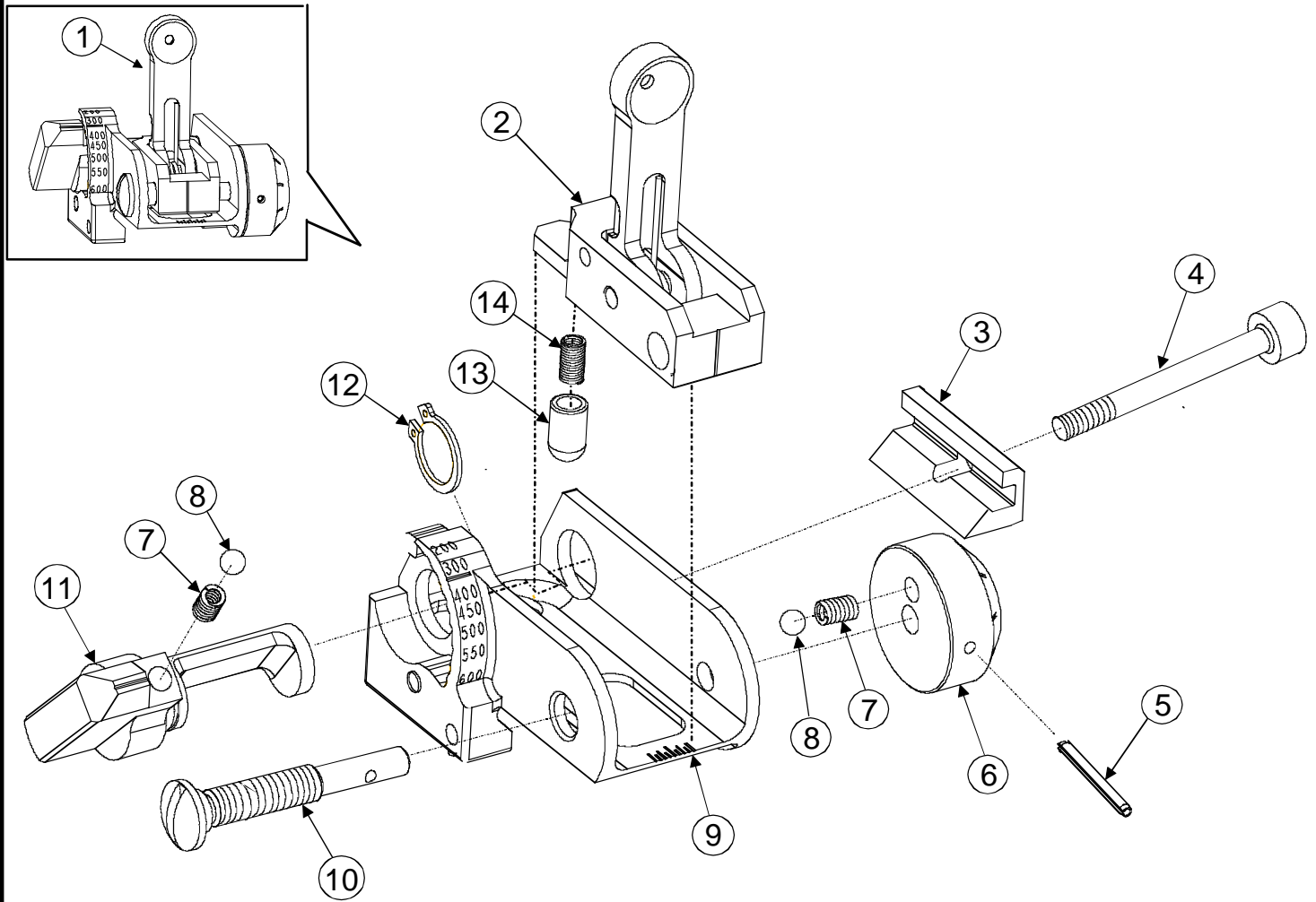

Figure C-24. Back-up Iron Sight Assembly, 12996812.

| (1) Item No | (2) SMR Code | (3) NSN | (4) CAGEC | (5) Part Number | (6) Description and Usable On Code (UOC) | (7) Qty |
|-------------------|--------------------|------------------|--------------|-----------------------|--|------------|
| | | | | | GROUP 07 (M4, M4A1, and M16A4) BACK-UP IRON SIGHT ASSEMBLY 12996812. FIG. C-24. Back-Up Iron Sight Assembly | |
| 1 | PAOOO | 1005-01-484-8000 | 19200 | 12996812 | BACK-UP IRON SIGHT ASSEMBLY, 5.56 MM | 1 |
| 2 | PAFZZ | 1005-01-497-2592 | 19200 | 12996813 | FRAME, ASSEMBLY | 1 |
| 3 | PAOZZ | 5340-01-484-7999 | 19200 | 12996823 | BAR, LOCKING | 1 |
| 4 | PAOZZ | 5305-01-484-7075 | 19200 | 12996824 | SCREW, RECOIL | 1 |
| 5 | PAFZZ | 5315-00-058-6678 | 96906 | MS16562-103 | PIN, SPRING-TUBULAR, SLOTTED | 1 |
| 6 | PAFZZ | 5355-01-134-3627 | 19200 | 9349077 | KNOB, WINDAGE | 1 |
| 7 | PAFZZ | 5360-01-148-1751 | 19200 | 9349069 | SPRING, INDEX | 2 |
| 8 | PAFZZ | 3110-00-183-9175 | 96906 | MS19060-4808 | BALLS, BEARING, CORROSION RESISTANT STEEL | 2 |
| 9 | XAFZZ | | 19200 | 12996818 | SIGHT, BASE | 1 |
| 10 | PAFZZ | 5305-01-484-7074 | 19200 | 12996822 | SCREW, WINDAGE | 1 |
| 11 | XAFZZ | | 19200 | 12996819 | SIGHT, CAM | 1 |
| 12 | PAFZZ | 5325-01-486-7585 | 96906 | MS16624-3035 | RING, RETAINING, EXTERNAL | 1 |
| 13 | PAFZZ | 5315-01-484-7071 | 19200 | 12996821 | PLUNGER | 1 |
| 14 | PAFZZ | 5360-01-484-7076 | 19200 | 12996820 | SPRING, COMPRESSION | 1 |
| | | | | | END OF FIGURE | |

SECTION III

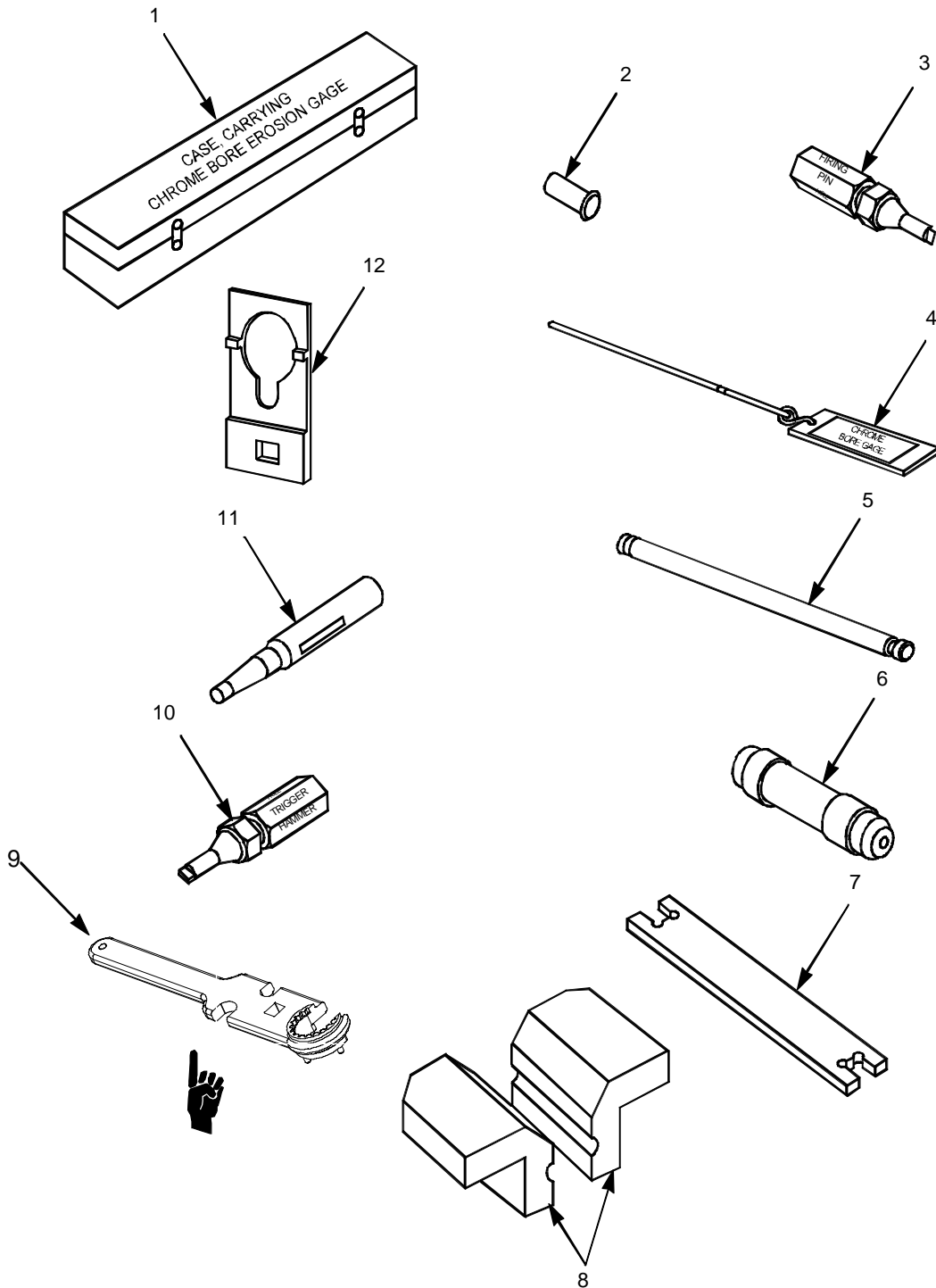

Figure C-25. Special Tools

| (1) Item No | (2) SMR Code | (3) NSN | (4) CAGEC | (5) Part Number | (6) Description and Usable On Code (UOC) | (7) Qty |
|-------------------|--------------------|------------------|--------------|-----------------------|--|------------|
| | PEFZZ | | 19204 | 8426685 | GROUP 9500 SPECIAL TOOLS FIG. C-25. SPECIAL TOOLS MAINTENANCE KIT, GUN DS/GS SUPPORT MAINTENANCE FOR 5.56 RIFLE, M16 RIFLE SERIES BOI: 2 PER SUPPORTING DSU/GSU | |
| 1 | PAFZZ | 4933-01-035-5607 | 19204 | 12006359 | CASE, BORE GAGE | 2 |
| 2 | PAFZZ | 4933-00-800-7508 | 19204 | 8448201 | REFLECTOR TOOL, CHAMBER | 2 |
| 3 | PAFZZ | 5220-01-075-5004 | 19200 | 12620101 | GAGE, PLUG, PLAIN | 2 |
| 4 | PAFZZ | 5220-01-014-8183 | 19204 | 8448496 | GAGE, BARREL, EROSION BARREL EROSION (CHROME BARREL) | 2 |
| 5 | PAFZZ | 5220-00-221-9391 | 19204 | 8448202 | GAGE, STRAIGHTNESS | 2 |
| 6 | PAFZZ | 5220-00-070-7814 | 19204 | 7799734 | GAGE, HEADSPACE | 2 |
| 7 | PAFZZ | 5220-00-070-7815 | 19204 | 7799735 | GAGE, FIRING PIN PROTRUSION | 2 |
| 8 | PAFZZ | 4933-00-070-9151 | 19204 | 11010032 | FIXTURE, BARREL REMOVAL | 2 |
| 9 | PAFZZ | 5120-01-505-1677 | 19200 | 12997571 | WRENCH, COMBINATION | 2 |
| 10 | PAFZZ | 5220-01-043-9473 | 19204 | 12006472 | GAGE, PLUG, TAPER CYLINDER | 2 |
| 11 | PAOZZ | 5315-01-310-0370 | 19200 | 12926769 | KEY, MACHINE KEY | 2 |
| 12 | PAFZZ | 5120-01-324-6631 | 19200 | 9390035 | WRENCH, SPANNER A/R FOR M4/M4A1 CARBINE UOC: AS1, AY6 | 2 |
| END OF FIGURE | | | | | | |

THIS PAGE WAS INTENTIONALLY LEFT BLANK

**CROSS-REFERENCE INDEXES
NATIONAL STOCK NUMBER INDEX**

| <u>STOCK NUMBER</u> | <u>FIG</u> | <u>ITEM</u> | <u>STOCK NUMBER</u> | <u>FIG</u> | <u>ITEM</u> |
|---------------------|------------|-------------|---------------------|------------|-------------|
| 5315-00-017-9537 | C-11 | 15 | 5315-00-826-3251 | C-18 | 4 |
| | C-11A | 15 | | C-22 | 4 |
| 3040-00-017-9539 | C-9 | 5 | 5315-00-840-3812 | C-8 | 11 |
| 1005-00-017-9540 | C-9 | 4 | | C-8 | 12 |
| 5360-00-017-9541 | C-8 | 13 | | C-1A | 8 |
| 1005-00-017-9543 | C-7 | 4 | 5315-00-843-9487 | C-12A | 6 |
| 1005-00-017-9546 | C-1 | 1 | 1005-00-921-5004 | C-1 | 4 |
| 1005-00-017-9547 | C-2 | 1 | 1005-00-937-3078 | C-11 | 2 |
| 1005-00-017-9548 | C-11 | 8 | 1005-00-978-1022 | C-8 | 9 |
| | C-11A | 8 | 5315-00-978-1023 | C-8 | 8 |
| 1005-00-017-9551 | C-13 | 4A | 5360-00-978-1025 | C-8 | 10 |
| 1005-00-056-2201 | C-11 | 10 | 5360-00-978-1036 | C-6 | 9 |
| | C-11A | 10 | 4710-00-978-1038 | C-6 | 3 |
| 5360-00-056-2246 | C-11 | 6 | 5315-00-979-3930 | C-7 | 2 |
| | C-11A | 6 | 5360-00-979-3931 | C-7 | 3 |
| 1005-00-056-2247 | C-11 | 7 | 5360-00-992-6648 | C-13 | 1A |
| | C-11A | 7 | 1005-00-992-6649 | C-11 | 4 |
| 5315-00-058-6044 | C-6 | 7 | | C-11A | 4 |
| 5315-00-058-6081 | C-16 | 5 | 5315-00-992-6650 | C-11 | 25 |
| | C-16A | 8 | | C-11A | 25 |
| 5315-00-058-6678 | C-1B | 1 | 5315-00-992-6651 | C-16 | 2 |
| | C-10 | 1 | | C-16A | 4 |
| | C-24 | 5 | 5360-00-992-6652 | C-16 | 3 |
| 5220-00-070-7814 | C-25 | 6 | | C-16A | 5 |
| 5220-00-070-7815 | C-25 | 7 | 5315-00-992-6653 | C-11 | 26 |
| 4933-00-070-9151 | C-25 | 8 | | C-16A | 9 |
| 1005-00-087-8998 | C-6 | 8 | 5315-00-992-6654 | C-11 | 12 |
| 3110-00-183-9175 | C-8 | 4 | | C-11A | 12 |
| | C-1A | 6 | | C-16A | 10 |
| | C-1B | 5 | 5360-00-992-6655 | C-11 | 11 |
| | C-10 | 5 | | C-11A | 11 |
| | C-24 | 8 | | C-16A | 11 |
| 5220-00-221-9391 | C-25 | 5 | 5360-00-992-6665 | C-11 | 1 |
| 1005-00-403-0964 | C-12 | 5 | 1005-00-992-6667 | C-11 | 23 |
| | C-12A | 7 | | C-11A | 23 |
| 5340-00-463-3892 | C-12 | 3 | 1005-00-992-7283 | C-4 | 2 |
| 5315-00-463-3894 | C-12 | 6 | 5305-00-992-7284 | C-4 | 1 |
| 5360-00-523-8084 | C-9 | 3 | 1005-00-992-7287 | C-3 | 1 |
| 5310-00-527-3634 | C-11 | 20 | 1005-00-992-7288 | C-3 | 7 |
| | C-11A | 20 | 1005-00-992-7290 | C-3 | 3 |
| 5315-00-597-5086 | C-3 | 4 | 1005-00-992-7291 | C-3 | 6 |
| 5315-00-690-0544 | C-7 | 8 | 5360-00-992-7292 | C-3 | 5 |
| 4933-00-800-7508 | C-25 | 2 | | C-11 | 22 |
| 5315-00-812-3312 | C-11 | 9 | | C-11A | 22 |
| | C-11A | 9 | | | |

**CROSS-REFERENCE INDEXES
NATIONAL STOCK NUMBER INDEX**

| <u>STOCK NUMBER</u> | <u>FIG</u> | <u>ITEM</u> | <u>STOCK NUMBER</u> | <u>FIG</u> | <u>ITEM</u> |
|---------------------|------------|-------------|---------------------|------------|-------------|
| 5315-00-992-7294 | C-2 | 3 | 5355-01-135-4972 | C-8 | 16 |
| 5340-00-992-7297 | C-16 | 1 | 1005-01-135-4973 | C-11 | 28 |
| 1005-00-992-7299 | C-16 | 4 | 5360-01-136-5471 | C-13 | 2 |
| | C-16A | 7 | 5305-01-144-1490 | C-1B | 3 |
| 5360-00-992-7301 | C-11 | 13 | | C-10 | 3 |
| | C-11A | 13 | 5360-01-144-1492 | C-13 | 1 |
| 1005-00-992-7302 | C-11 | 14 | 5305-01-144-1494 | C-12 | 7 |
| | C-11A | 14 | 5340-01-144-1499 | C-11 | 17 |
| 1005-00-992-7307 | C-14 | 4 | | C-11A | 17 |
| 5360-00-992-7308 | C-14 | 2 | 5340-01-145-7910 | C-11 | 16 |
| | C-14 | 2A | | C-11A | 16A |
| | C-14 | 2B | 1005-01-146-7684 | C-6 | 4 |
| 5315-00-992-7309 | C-11 | 24 | 1005-01-146-7685 | C-12 | 2 |
| | C-11A | 24 | 5305-01-147-8585 | C-11 | 29 |
| 5360-00-992-7311 | C-14 | 3A | 1005-01-148-0172 | C-13 | 3 |
| 5360-00-999-0404 | C-5 | 3 | 5360-01-148-1751 | C-8 | 5 |
| 5342-00-999-0405 | C-5 | 2 | | C-1B | 4 |
| 1005-00-999-0406 | C-11 | 16A | | C-10 | 4 |
| | C-11A | 16 | | C-24 | 7 |
| 5325-00-999-0863 | C-6 | 10 | 1005-01-148-4805 | C-11 | 19 |
| 5325-00-999-0864 | C-8 | 7 | | C-11A | 19 |
| 1005-00-999-1509 | C-2 | 2 | 1005-01-219-2402 | C-14 | 1 |
| 5220-01-014-8183 | C-25 | 4 | 1005-01-225-8339 | C-11 | 5 |
| 4933-01-035-5607 | C-25 | 1 | | C-11A | 5 |
| 5220-01-043-9473 | C-25 | 10 | 1005-01-233-8529 | C-6 | 4B |
| 5315-01-048-9372 | C-5 | 1 | 1005-01-233-8530 | C-16A | 3 |
| | C-9 | 2 | 1005-01-233-8531 | C-16A | 1 |
| 5320-01-063-7635 | C-7 | 5 | 5315-01-233-8608 | C-12A | 2 |
| 5220-01-075-5004 | C-25 | 3 | 5360-01-233-8616 | C-12A | 3 |
| 1005-01-134-3621 | C-8 | 1 | 5360-01-233-8617 | C-11A | 1 |
| 5305-01-134-3622 | C-8 | 2 | 5310-01-233-8625 | C-16A | 2 |
| | C-1A | 2 | 5310-01-233-8626 | C-12A | 5 |
| 1005-01-134-3625 | C-7 | 1 | 4710-01-233-8637 | C-6 | 3A |
| 5355-01-134-3627 | C-1B | 8 | 1005-01-233-8638 | C-12A | 4 |
| | C-10 | 8 | 1005-01-234-2297 | C-6 | 2A |
| | C-24 | 6 | 3040-01-247-7969 | C-13 | 3A |
| 1005-01-134-3629 | C-6 | 2 | 1010-01-264-6517 | C-7 | 9 |
| 1005-01-134-3630 | C-13 | 4 | 5365-01-267-2169 | C-11 | 27 |
| 1005-01-134-3631 | C-10 | 2 | 5305-01-268-1191 | C-11 | 21 |
| 1005-01-134-3633 | C-6 | 6 | | C-11A | 21 |
| 1005-01-134-3701 | C-8 | 6 | 5315-01-310-0370 | C-25 | 11 |
| 5360-01-134-3710 | C-8 | 15 | 5120-01-324-6631 | C-25 | 12 |
| | C-1A | 5 | 1005-01-368-9852 | C-1 | 5 |
| 5360-01-135-0353 | C-15 | 1 | 5360-01-381-6183 | C-1B | 7 |
| | C-15 | 1A | | C-10 | 7 |
| 1005-01-135-3697 | C-1B | 6 | 1005-01-382-6795 | C-8 | 6A |
| | C-10 | 6 | 5355-01-382-6801 | C-1A | 4 |

**CROSS-REFERENCE INDEXES
NATIONAL STOCK NUMBER INDEX**

| <u>STOCK NUMBER</u> | <u>FIG</u> | <u>ITEM</u> | <u>STOCK NUMBER</u> | <u>FIG</u> | <u>ITEM</u> |
|---------------------|------------|-------------|---------------------|------------|-------------|
| 5360-01-382-6802 | C-1A | 7 | 5310-01-475-9652 | C-6 | 5 |
| 1005-01-382-7083 | C-1A | 9 | 5315-01-484-7071 | C-24 | 13 |
| 1005-01-382-7086 | C-1B | 2 | 5305-01-484-7074 | C-24 | 10 |
| 1005-01-382-7089 | C-1A | 3 | 5305-01-484-7075 | C-24 | 4 |
| 1005-01-395-4257 | C-14 | 1A | 5360-01-484-7076 | C-24 | 14 |
| 5360-01-396-0256 | C-14 | 3 | 5340-01-484-7999 | C-24 | 3 |
| | C-15 | 1B | 1005-01-484-8000 | C-24 | 1 |
| 1005-01-422-3770 | C-2 | 4 | 5325-01-486-7585 | C-24 | 12 |
| 1005-01-424-5899 | C-3 | 8 | 1005-01-497-2592 | C-24 | 2 |
| 1005-01-441-1619 | C-2 | 5 | 1005-01-505-1035 | C-2 | 4A |
| 1005-01-442-0160 | C-8 | 14 | 5120-01-505-1677 | C-25 | 9 |
| 1005-01-452-3527 | C-21 | 1 | 1005-01-505-2886 | C-3 | 8A |
| 5340-01-452-7984 | C-20 | 6 | 1005-01-520-7064 | C-12 | 1 |
| | C-23 | 5 | 1005-01-522-0772 | C-11A | 2 |
| 5365-01-452-8632 | C-18 | 3 | | | |
| | C-22 | 3 | | | |
| 1005-01-452-6771 | C-17 | 1 | | | |
| 5360-01-452-9636 | C-19 | 2 | | | |
| 1005-01-453-1633 | C-21 | 3 | | | |
| 1005-01-453-1635 | C-17 | 3 | | | |
| 5305-01-453-2725 | C-18 | 6 | | | |
| | C-22 | 6 | | | |
| 5360-01-453-2726 | C-22 | 2 | | | |
| 5360-01-453-2727 | C-18 | 2 | | | |
| 1005-01-453-4221 | C-17 | 8 | | | |
| 1005-01-453-4222 | C-17 | 7 | | | |
| | C-21 | 5 | | | |
| 1005-01-453-4223 | C-17 | 9 | | | |
| | C-21 | 6 | | | |
| 1005-01-453-4224 | C-17 | 4 | | | |
| 1005-01-453-4225 | C-17 | 2 | | | |
| 1005-01-453-4226 | C-18 | 5 | | | |
| | C-22 | 5 | | | |
| 1005-01-453-4227 | C-21 | 2 | | | |
| 1005-01-453-4228 | C-21 | 7 | | | |
| 1005-01-453-5383 | C-17 | 6 | | | |
| 1005-01-453-5386 | C-17 | 5 | | | |
| | C-21 | 4 | | | |
| 1005-01-453-6655 | C-17 | 10 | | | |
| | C-21 | 8 | | | |
| 1005-01-454-1629 | C-6 | 4A | | | |
| 1005-01-454-9880 | C-8 | 6B | | | |
| 1005-01-459-0734 | C-12A | 1 | | | |
| 5305-01-459-5982 | C-12A | 8 | | | |
| 1005-01-465-0401 | C-1 | 7 | | | |
| 1005-01-471-5456 | C-6 | 4C | | | |
| 5340-01-474-2845 | C-7 | 7 | | | |

**CROSS-REFERENCE INDEXES
PART NUMBER INDEX**

| <u>CAGEC</u> | <u>PART NUMBER</u> | <u>STOCK NUMBER</u> | <u>FIG</u> | <u>ITEM</u> |
|--------------|--------------------|---------------------|------------|-------------|
| 88044 | AN501D416-18 | 5305-01-268-1191 | C-11 | 21 |
| | | | C-11A | 21 |
| 80205 | MS16562-98 | 5315-00-597-5086 | C-3 | 4 |
| 80205 | MS16562-103 | 5315-00-058-6678 | C-1B | 1 |
| | | | C-10 | 1 |
| | | | C-24 | 5 |
| 80205 | MS16562-106 | 5315-00-058-6044 | C-6 | 7 |
| 80205 | MS16562-119 | 5315-00-812-3312 | C-11 | 9 |
| | | | C-11A | 9 |
| 80205 | MS16562-121 | 5315-00-840-3812 | C-8 | 11 |
| | | | C-8 | 12 |
| | | | C-1A | 8 |
| 80205 | MS16562-129 | 5315-00-058-6081 | C-16 | 5 |
| | | | C-16A | 8 |
| 80205 | MS16562-202 | 5315-00-843-9487 | C-12A | 6 |
| 80205 | MS16562-223 | 5315-00-826-3251 | C-18 | 4 |
| | | | C-22 | 4 |
| 96906 | MS16624-3035 | 5325-01-486-7585 | C-24 | 12 |
| 80205 | MS16626-3137 | 5325-00-999-0863 | C-6 | 10 |
| 80205 | MS16632-3012 | 5325-00-999-0864 | C-8 | 7 |
| 80205 | MS19060-4808 | 3110-00-183-9175 | C-8 | 4 |
| | | | C-1A | 6 |
| | | | C-1B | 5 |
| | | | C-10 | 5 |
| | | | C-24 | 8 |
| 80205 | MS35335-61 | 5310-00-527-3634 | C-11 | 20 |
| | | | C-11A | 20 |
| 80205 | MS39086-93 | 5315-00-690-0544 | C-7 | 8 |
| 19204 | 11010032 | 4933-00-070-9151 | C-25 | 8 |
| 19204 | 12006359 | 4933-01-035-5607 | C-25 | 1 |
| 19204 | 12006472 | 5220-01-043-9473 | C-25 | 10 |
| 19200 | 12011849 | | C-1 | 2 |
| 19200 | 12011987 | 5360-01-381-6183 | C-1B | 7 |
| | | | C-10 | 7 |
| 19200 | 12011996 | | C-1 | 5A |
| 19200 | 12012001 | | C-1 | 6A |
| 19200 | 12012002 | | C-11 | 30A |
| 19200 | 12012003 | | C-16 | 6A |
| 19200 | 12012081 | 1005-01-459-0734 | C-12A | 1 |
| 19200 | 12012083 | 5305-01-459-5982 | C-12A | 8 |
| 19200 | 12597640 | 5365-01-267-2169 | C-11 | 27 |
| 19200 | 12598101 | | C-1 | 6B |
| 19200 | 12598102 | | C-11 | 30B |
| 19200 | 12598103 | | C-16 | 6B |
| 19200 | 12598107 | 1005-01-454-1629 | C-6 | 4A |
| 19200 | 12598617 | 1010-01-264-6517 | C-7 | 9 |

**CROSS-REFERENCE INDEXES
PART NUMBER INDEX (CONT)**

| <u>CAGEC</u> | <u>PART NUMBER</u> | <u>STOCK NUMBER</u> | <u>FIG</u> | <u>ITEM</u> |
|--------------|--------------------|---------------------|------------|-------------|
| 19200 | 12620101 | 5220-01-075-5004 | C-25 | 3 |
| 19204 | 12624561 | 1005-01-368-9852 | C-1 | 5 |
| 19200 | 12926769 | 5315-01-310-0370 | C-25 | 11 |
| 19200 | 12951011 | 1005-01-465-0401 | C-1 | 7 |
| 19200 | 12951018 | 1005-01-382-7089 | C-1A | 3 |
| 19200 | 12951019 | 5355-01-382-6801 | C-1A | 4 |
| 19200 | 12951020 | 5360-01-382-6802 | C-1A | 7 |
| 19200 | 12951021 | 1005-01-382-7083 | C-1A | 9 |
| 19200 | 12951026 | | C-1A | 1 |
| 19200 | 12951028 | 1005-01-382-7086 | C-1B | 2 |
| 19200 | 12972652 | | C-16A | 6A |
| 19200 | 12972670 | 1005-01-382-6795 | C-8 | 6A |
| 19200 | 12972675 | | C-6 | 1B |
| 19200 | 12972680 | | C-1 | 3B |
| 19200 | 12972690 | | C-1 | 6D |
| | | | C-11A | 27A |
| 19200 | 12972691 | 1005-01-422-3770 | C-2 | 4 |
| 19200 | 12972692 | 1005-01-424-5899 | C-3 | 8 |
| 19200 | 12972695 | 5360-01-396-0256 | C-14 | 3 |
| | | | C-15 | 1B |
| 19200 | 12972696 | 1005-01-395-4257 | C-14 | 1A |
| 19200 | 12972697 | | C-11A | 18 |
| 19200 | 12972698 | | C-11A | 18A |
| 19200 | 12973010 | | C-1 | 3A |
| 19200 | 12973011 | | C-6 | 1A |
| 19200 | 12973012 | 1005-01-454-9880 | C-8 | 6B |
| 19200 | 12973020 | 1005-01-452-6771 | C-17 | 1 |
| 19200 | 12973021 | 1005-01-453-4225 | C-17 | 2 |
| 19200 | 12973022 | | C-18 | 1 |
| 19200 | 12973024 | 5365-01-452-8632 | C-18 | 3 |
| | | | C-22 | 3 |
| 19200 | 12973026 | 5360-01-453-2727 | C-18 | 2 |
| 19200 | 12973027 | 1005-01-453-4226 | C-18 | 5 |
| | | | C-22 | 5 |
| 19200 | 12973028 | 5305-01-453-2725 | C-18 | 6 |
| | | | C-22 | 6 |
| 19200 | 12973029 | 1005-01-453-1635 | C-17 | 3 |
| 19200 | 12973034 | | C-19 | 1 |
| 19200 | 12973035 | 5360-01-452-9636 | C-19 | 2 |
| 19200 | 12973095 | 1005-01-452-3527 | C-21 | 1 |
| 19200 | 12973096 | 1005-01-453-4227 | C-21 | 2 |
| 19200 | 12973097 | | C-22 | 1 |
| 19200 | 12973098 | 5360-01-453-2726 | C-22 | 2 |

**CROSS-REFERENCE INDEXES
PART NUMBER INDEX (CONT)**

| <u>CAGEC</u> | <u>PART NUMBER</u> | <u>STOCK NUMBER</u> | <u>FIG</u> | <u>ITEM</u> |
|--------------|--------------------|---------------------|------------|-------------|
| 19200 | 12973099 | 1005-01-453-1633 | C-21 | 3 |
| 19200 | 12973101 | 1005-01-453-6655 | C-17 | 10 |
| | | | C-21 | 8 |
| 19200 | 12973131 | 5340-01-452-7984 | C-20 | 6 |
| | | | C-23 | 5 |
| 19200 | 12973132 | 1005-01-453-5386 | C-17 | 5 |
| | | | C-21 | 4 |
| 19200 | 12973133 | | C-20 | 1 |
| | | | C-20 | 2 |
| | | | C-20 | 3 |
| | | | C-20 | 4 |
| | | | C-20 | 5 |
| | | | C-23 | 1 |
| | | | C-23 | 2 |
| | | | C-23 | 3 |
| | | | C-23 | 4 |
| 19200 | 12973134 | 1005-01-453-5383 | C-17 | 6 |
| 19200 | 12973135 | 1005-01-453-4222 | C-17 | 7 |
| | | | C-21 | 5 |
| 19200 | 12973136 | 1005-01-453-4221 | C-17 | 8 |
| 19200 | 12973137 | 1005-01-453-4223 | C-17 | 9 |
| | | | C-21 | 6 |
| 19200 | 12973138 | 1005-01-453-4228 | C-21 | 7 |
| 19200 | 12973139 | 1005-01-453-4224 | C-17 | 4 |
| 19200 | 12991254 | 5340-01-474-2845 | C-7 | 7 |
| 19200 | 12991533 | 5310-01-475-9652 | C-6 | 5 |
| 19200 | 12991850 | | C-7 | 6B |
| 19200 | 12991851 | 1005-01-471-5456 | C-6 | 4C |
| 19200 | 12996812 | 1005-01-484-8000 | C-24 | 1 |
| 19200 | 12996813 | 1005-01-497-2592 | C-24 | 2 |
| 19200 | 12996818 | | C-24 | 9 |
| 19200 | 12996819 | | C-24 | 11 |
| 19200 | 12996820 | 5360-01-484-7076 | C-24 | 14 |
| 19200 | 12996821 | 5315-01-484-7071 | C-24 | 13 |
| 19200 | 12996822 | 5305-01-484-7074 | C-24 | 10 |
| 19200 | 12996823 | 5340-01-484-7999 | C-24 | 3 |
| 19200 | 12996824 | 5305-01-484-7075 | C-24 | 4 |
| 19200 | 12997571 | 5120-01-505-1677 | C-25 | 9 |
| 19200 | 12997148 | | C-1 | 3C |
| 19200 | 12999220 | 1005-01-520-7064 | C-12 | 1 |
| 19200 | 13004468 | 1005-01-522-0772 | C-11A | 2 |
| 19200 | 13004786 | 1005-01-505-2886 | C-3 | 8A |
| 19200 | 13004787 | 1005-01-505-1035 | C-2 | 4A |
| 19200 | 13004788 | | C-1 | 2A |

**CROSS-REFERENCE INDEXES
PART NUMBER INDEX (CONT)**

| <u>CAGEC</u> | <u>PART NUMBER</u> | <u>STOCK NUMBER</u> | <u>FIG</u> | <u>ITEM</u> |
|--------------|--------------------|---------------------|------------|-------------|
| 19204 | 7799734 | 5220-00-070-7814 | C-25 | 6 |
| 19204 | 7799735 | 5220-00-070-7815 | C-25 | 7 |
| 19204 | 8448201 | 4933-00-800-7508 | C-25 | 2 |
| 19204 | 8448202 | 5220-00-221-9391 | C-25 | 5 |
| 19204 | 8448496 | 5220-01-014-8183 | C-25 | 4 |
| 19204 | 8448502 | 5315-00-992-7294 | C-2 | 3 |
| 19204 | 8448503 | 1005-00-017-9547 | C-2 | 1 |
| 19204 | 8448504 | 1005-00-999-1509 | C-2 | 2 |
| 19204 | 8448505 | 1005-01-441-1619 | C-2 | 5 |
| 19200 | 8448506 | 1005-00-992-7283 | C-4 | 2 |
| 19200 | 8448507 | | C-4 | 3 |
| 19204 | 8448508 | 5305-00-992-7284 | C-4 | 1 |
| 19204 | 8448510 | | C-3 | 2 |
| 19204 | 8448511 | 1005-00-992-7287 | C-3 | 1 |
| 19204 | 8448512 | 1005-00-992-7288 | C-3 | 7 |
| 19204 | 8448513 | 1005-00-992-7290 | C-3 | 3 |
| 19204 | 8448515 | 1005-00-992-7291 | C-3 | 6 |
| 19204 | 8448516 | 5360-00-992-7292 | C-3 | 5 |
| | | | C-11 | 22 |
| | | | C-11A | 22 |
| 19204 | 8448517 | 1005-00-017-6546 | C-1 | 1 |
| 19204 | 8448518 | | C-5 | 4 |
| 19200 | 8448519 | 5342-00-999-0405 | C-5 | 2 |
| 19204 | 8448520 | 5360-00-999-0404 | C-5 | 3 |
| 19204 | 8448521-2 | 5315-01-048-9372 | C-5 | 1 |
| | | | C-9 | 2 |
| 19204 | 8448525 | 1005-00-978-1022 | C-8 | 9 |
| 19204 | 8448532 | 5360-00-978-1025 | C-8 | 10 |
| 19204 | 8448533 | 5315-00-978-1023 | C-8 | 8 |
| 19200 | 8448540 | 5360-00-017-9541 | C-8 | 13 |
| 19200 | 8448542 | 5360-00-523-8084 | C-9 | 3 |
| 19204 | 8448543 | 3040-00-017-9539 | C-9 | 5 |
| 19204 | 8448544 | 1005-00-017-9540 | C-9 | 4 |
| 19204 | 8448555 | 5360-00-978-1036 | C-6 | 9 |
| 19200 | 8448567 | 4710-00-978-1038 | C-6 | 3 |
| 19204 | 8448571 | 1005-00-017-9543 | C-7 | 4 |
| 19204 | 8448573 | 5315-00-979-3930 | C-7 | 2 |
| 19204 | 8448574 | 5360-00-979-3931 | C-7 | 3 |
| 19200 | 8448581 | 5340-00-992-7297 | C-16 | 1 |
| 1920 | 8448582 | 5315-00-992-6651 | C-16 | 2 |
| | | | C-16A | 4 |
| 19200 | 8448583 | 5360-00-992-6652 | C-16 | 3 |
| | | | C-16A | 5 |

**CROSS-REFERENCE INDEXES
PART NUMBER INDEX (CONT)**

| <u>CAGEC</u> | <u>PART NUMBER</u> | <u>STOCK NUMBER</u> | <u>FIG</u> | <u>ITEM</u> |
|--------------|--------------------|---------------------|------------|-------------|
| 19204 | 8448584 | 5315-00-992-6653 | C-11 | 26 |
| | | | C-16A | 9 |
| 19204 | 8448585 | 5315-00-992-6654 | C-11 | 12 |
| | | | C-11A | 12 |
| | | | C-16A | 10 |
| 19204 | 8448586 | 5360-00-992-6655 | C-11 | 11 |
| | | | C-11A | 11 |
| | | | C-16A | 11 |
| 19204 | 8448587 | 1005-00-992-7299 | C-16 | 4 |
| | | | C-16A | 7 |
| 19204 | 8448591 | | C-11 | 18A |
| 19204 | 8448592 | 1005-00-992-7307 | C-14 | 4 |
| 19204 | 8448593 | 5360-00-992-7308 | C-14 | 2 |
| | | | C-14 | 2A |
| | | | C-14 | 2B |
| 19200 | 8448594 | 5360-00-992-7311 | C-14 | 3A |
| 19200 | 8448595 | 1005-00-992-6649 | C-11 | 4 |
| | | | C-11A | 4 |
| 19204 | 8448599 | 5315-00-992-6650 | C-11 | 25 |
| | | | C-11A | 25 |
| 19204 | 8448609 | 5315-00-992-7309 | C-11 | 24 |
| | | | C-11A | 24 |
| 19204 | 8448610 | | C-11 | 3A |
| | | | C-11A | 3A |
| 19204 | 8448611 | 5360-00-992-6648 | C-13 | 1A |
| 19200 | 8448612 | 1005-00-017-9551 | C-13 | 4A |
| 19200 | 8448615 | 1005-00-937-3078 | C-11 | 2 |
| 19204 | 8448621 | 5315-00-017-9537 | C-11 | 15 |
| | | | C-11A | 15 |
| 19200 | 8448628 | 1005-00-017-9548 | C-11 | 8 |
| | | | C-11A | 8 |
| 19204 | 8448629 | 5360-00-992-6665 | C-11 | 1 |
| 19204 | 8448631 | 1005-00-992-6667 | C-11 | 23 |
| | | | C-11A | 23 |
| 19204 | 8448633 | 5360-00-056-2246 | C-11 | 6 |
| | | | C-11A | 6 |
| 19204 | 8448634 | 1005-00-056-2247 | C-11 | 7 |
| | | | C-11A | 7 |
| 19200 | 8448635 | 1005-00-999-0406 | C-11 | 16A |
| | | | C-11A | 16 |
| 19204 | 8448636 | 1005-00-992-7302 | C-11 | 14 |
| | | | C-11A | 14 |
| 19204 | 8448637 | 5360-00-992-7301 | C-11 | 13 |
| | | | C-11A | 13 |
| 19204 | 8448638 | 1005-00-056-2201 | C-11 | 10 |
| | | | C-11A | 10 |

**CROSS-REFERENCE INDEXES
PART NUMBER INDEX (CONT)**

| <u>CAGEC</u> | <u>PART NUMBER</u> | <u>STOCK NUMBER</u> | <u>FIG</u> | <u>ITEM</u> |
|--------------|--------------------|---------------------|------------|-------------|
| 19204 | 8448652 | 1005-00-403-0964 | C-12 | 5 |
| | | | C-12A | 7 |
| 19200 | 8448653 | 5340-00-463-3892 | C-12 | 3 |
| 19204 | 8448655 | 5315-00-463-3894 | C-12 | 6 |
| 19200 | 8448670 | 1005-00-921-5004 | C-1 | 4 |
| 19204 | 8448697 | 5320-01-063-7635 | C-7 | 5 |
| 19204 | 8448712 | 1005-00-087-8998 | C-6 | 8 |
| 19200 | 9349050 | | C-1 | 3 |
| 19200 | 9349051 | 1005-01-134-3633 | C-6 | 6 |
| 19200 | 9349054 | | C-7 | 6 |
| 19200 | 9349056 | 1005-01-134-3625 | C-7 | 1 |
| 19200 | 9349059 | 1005-01-134-3629 | C-6 | 2 |
| 19200 | 9349062 | | C-6 | 1 |
| 19200 | 9349063 | 1005-01-134-3701 | C-8 | 6 |
| 19200 | 9349065 | 5305-01-134-3622 | C-1A | 2 |
| | | | C-8 | 2 |
| 19200 | 9349066 | 1005-01-134-3621 | C-8 | 1 |
| 19200 | 9349067 | 5355-01-135-4972 | C-8 | 16 |
| 19200 | 9349069 | 5360-01-148-1751 | C-1B | 4 |
| | | | C-8 | 5 |
| | | | C-10 | 4 |
| | | | C-24 | 7 |
| 19200 | 9349070 | 5360-01-134-3710 | C-8 | 15 |
| | | | C-1A | 5 |
| 19200 | 9349072 | | C-8 | 3 |
| 19200 | 9349074 | 1005-01-134-3631 | C-10 | 2 |
| 19200 | 9349075 | 1005-01-135-3697 | C-1B | 6 |
| | | | C-10 | 6 |
| 19200 | 9349076 | 5305-01-144-1490 | C-1B | 3 |
| | | | C-10 | 3 |
| 19200 | 9349077 | 5355-01-134-3627 | C-1B | 8 |
| | | | C-10 | 8 |
| | | | C-24 | 6 |
| 19200 | 9349085 | | C-9 | 1 |
| 19200 | 9349086 | 1005-01-442-0160 | C-8 | 14 |
| 19200 | 9349100 | | C-1 | 6 |
| 19200 | 9349101 | | C-11 | 30 |
| 19200 | 9349102 | | C-16 | 6 |
| 19200 | 9349106 | | C-11 | 3 |
| 19200 | 9349107 | 5360-01-144-1492 | C-13 | 1 |
| 19200 | 9349108 | 1005-01-148-0172 | C-13 | 3 |
| 19200 | 9349109 | 5360-01-136-5471 | C-13 | 2 |
| 19200 | 9349110 | 1005-01-134-3630 | C-13 | 4 |
| 19200 | 9349113 | 5340-01-144-1499 | C-11 | 17 |
| | | | C-11A | 17 |
| 19200 | 9349114 | 5340-01-145-7910 | C-11 | 16 |
| | | | C-11A | 16A |
| 19200 | 9349115 | | C-11 | 18 |

**CROSS-REFERENCE INDEXES
PART NUMBER INDEX (CONT)**

| <u>CAGEC</u> | <u>PART NUMBER</u> | <u>STOCK NUMBER</u> | <u>FIG</u> | <u>ITEM</u> |
|--------------|--------------------|---------------------|------------|-------------|
| 19200 | 9349116 | 5360-01-135-0353 | C-15 | 1 |
| | | | C-15 | 1A |
| 19200 | 9349119 | 1005-01-135-4973 | C-11 | 28 |
| 19200 | 9349120 | 5305-01-144-1494 | C-12 | 7 |
| 19200 | 9349121 | | C-12 | 4 |
| 19200 | 9349124 | 1005-01-146-7684 | C-6 | 4 |
| 19200 | 9349127 | 1005-01-148-4805 | C-11 | 19 |
| | | | C-11A | 19 |
| 19200 | 9349128 | 5305-01-147-8585 | C-11 | 29 |
| 19200 | 9349130 | 1005-01-146-7685 | C-12 | 2 |
| 19200 | 9381367 | 1005-01-225-8339 | C-11 | 5 |
| | | | C-11A | 5 |
| 19200 | 9390003 | 1005-01-234-2297 | C-6 | 2A |
| 19200 | 9390007 | 1005-01-233-8529 | C-6 | 4B |
| 19200 | 9390009 | | C-7 | 6A |
| 19200 | 9390011 | | C-1 | 6C |
| | | | C-11A | 27 |
| 19200 | 9390012 | | C-11A | 26 |
| 19200 | 9390014 | 1005-01-233-8638 | C-12A | 4 |
| 19200 | 9390015 | | C-16A | 6 |
| 19200 | 9390016 | 4710-01-233-8637 | C-6 | 3A |
| 19200 | 9390019 | 1005-01-233-8531 | C-16A | 1 |
| 19200 | 9390020 | 5310-01-233-8625 | C-16A | 2 |
| 19200 | 9390021 | 1005-01-233-8530 | C-16A | 3 |
| 19200 | 9390022 | 5360-01-233-8617 | C-11A | 1 |
| 19200 | 9390025 | 5315-01-233-8608 | C-12A | 2 |
| 19200 | 9390026 | 5310-01-233-8626 | C-12A | 5 |
| 19200 | 9390027 | 5360-01-233-8616 | C-12A | 3 |
| 19200 | 9390031 | 3040-01-247-7969 | C-13 | 3A |
| 19200 | 9390032 | | C-11A | 3 |
| 19200 | 9390035 | 5120-01-324-6631 | C-25 | 12 |
| 19200 | 9390736 | | C-15 | 2 |
| 19200 | 9392518 | 1005-01-219-2402 | C-14 | 1 |

APPENDIX D
EXPENDABLE/DURABLE SUPPLIES AND MATERIALS LIST

Section I. INTRODUCTION

D-1. SCOPE. This appendix lists expendable/durable supplies and materials you will need to operate and maintain the M16A2 Rifle. This listing is for informational purposes only and is not authority to requisition the listed items. These items are authorized to you by CTA 50-970, Expendable/Durable Items (Except Medical, Class V, Repair Parts, and Heraldic Items), or CTA 8-100, Army Medical Department Expendable/Durable Items.

D-2. EXPLANATION OF COLUMNS.

- a. **Column (1) - Item Number.** This number is assigned to the entry in the listing and is referenced in the narrative instructions to identify the material (e.g., "Use cloth, abrasive, crocus, item 12, app D").
- b. **Column (2) - Level.** This column identifies the lowest level of maintenance that requires the listed item.

C - Operator/Crew Maintenance
O - Unit Maintenance
F - Direct Support Maintenance
- c. **Column (3) - National Stock Number.** This is the National stock number assigned to the item; use it to request or requisition the item.
- d. **Column (4) - Description.** Indicates the Federal item name and, if required, a description to identify the item. The last line for each item indicates the Commercial and Government Entity Code (CAGEC) in parentheses followed by the part number.
- e. **Column (5) - Unit of Measure (U/M).** Indicates the measure used in performing the actual maintenance function. This measure is expressed by a two-character alphabetical abbreviation (e.g., ea, in., pr). If the unit of measure differs from the unit of issue, requisition the lowest unit of issue that will satisfy your requirements.

Section II. EXPENDABLE/DURABLE SUPPLIES AND MATERIALS LIST

| (1) Item Number | (2) Level | (3) National Stock Number | (4) Description | (5) U/M |
|-----------------------|--------------|------------------------------------|---|------------|
| 1 | F | 8040-00-944-7292 | ADHESIVE, KIT: (81348) MMM-A-1754 | KT |
| 2 | O | 8020-00-244-0153 | BRUSH, ARTIST'S: metal ferrule, flat chisel edge 7/16 w, 1 1/8. exposed bristle (81348) H-B-241 | EA |
| 3 | F | 1005-00-716-2702 | BRUSH, CLEANING, SMALL ARMS: (19205) 7162702 | EA |
| 4 | C | 1005-00-903-1296 | BRUSH, CLEANING, SMALL ARMS: bore (19204) 11686340 | EA |
| 5 | C | 1005-00-999-1435 | BRUSH, CLEANING, SMALL ARMS: chamber (19204) 8432358 | EA |
| 6 | C | 1005-00-444-6602 | BRUSH, CLEANING, SMALL ARMS: tooth (19204) 8448462 | EA |
| 7 | O | 7920-00-205-2401 | BRUSH, CLEANING, TOOLS AND PARTS: (81349) MILS43871 | EA |
| 8 | O | 6850-00-965-2332 | CARBON REMOVING COMPOUND: (81348) P-C-111 | GL |
| 9 | | | CLEANER, LUBRICANT AND PRESERVATIVE: (27412) MIL-L-63460 | |
| | O | 9150-01-079-6124 | CLP - 4 oz (118.30 ml) bottle | EA |
| | O | 9150-01-054-6453 | CLP - 1 pt (0.47 l) bottle | EA |
| | O | 9150-01-053-6688 | CLP - 1 gal. (3.78 l) can | EA |
| 10 | C | 9150-01-102-1473 | CLEANER, LUBRICANT AND PRESERVATIVE: (81349) MIL-L-63460 1/2 oz (14.79 ml) bottle | EA |
| 11 | C | 9920-00-292-9946 | CLEANER, TOBACCO PIPE: cotton turf, wire core (89855) DILLSPIPE cleaner (36 per pkg) | EA |
| 12 | | | CLEANING COMPOUND, RIFLE BORE: small arms bore cleaning solution (RBC) (81349) MIL-PRF-372 | |
| | C | 6850-00-224-6656 | 2 oz (59.15 ml) bottle | OZ |
| | O | 6850-00-224-6657 | 8 oz (236.59 ml) can | CN |
| | O | 6850-00-224-6663 | 1 gal. (3.79 l) can | CN |

EXPENDABLE/DURABLE SUPPLIES AND MATERIALS LIST (CONT)

| (1) Item Number | (2) Level | (3) National Stock Number | (4) Description | (5) U/M |
|-----------------------|--------------|--|--|----------------|
| 13 | O | 5350-00-221-0872 | CLOTH, ABRASIVE: (58536) A-A-1206 | SH |
| 14 | | | Deleted See Item 23.2 | |
| 15 | F | 6810-00-244-0290 6810-00-616-9188 | DICHLOROMETHANE, TECHNICAL: (81346) ASTM D 4701 5 gal. (18.93 l) pail 600 lb (272.16 kg) drum | CN DR |
| 16 | O | 6850-00-281-1985 | DRY CLEANING SOLVENT: (58536) A-A-711 1 gal. (3.79 l) can | GL |
| 17 | O | 8010-00-297-0560 | ENAMEL: olive drab no. 3407 (81348) TT-E-527 1 gal. (3.79l) can | GL |
| 18 | O | 8415-00-823-7458 8415-00-823-7459 8415-00-823-7460 | GLOVES, CHEMICAL AND OIL PROTECTIVE: (81348) MIL-DTL-32066 Size 9 Size10 Size 11 | PR PR PR |
| 19 | F | 9150-00-754-2595 | GREASE, MOLYBDENUM DISULFIDE: (81349) MIL-G-21164 | LB |
| 20 | C | 1005-01-113-0321 | HANDLE SECTION, CLEANING ROD, SMALL ARMS: (19204) 8436776 | EA |
| 21 | O | 9150-01-260-2534 | LUBRICANT, SOLID FILM: (81349) MIL-L-23398 16 OZ (473.18 ml) spray can | OZ |
| 22 | C | 9150-00-292-9689 | LUBRICATING OIL, WEAPONS: (LAW) (81349) MIL-L-14107 1 qt (0.95 l) can | QT |

EXPENDABLE/DURABLE SUPPLIES AND MATERIALS LIST (CONT)

| (1) Item Number | (2) Level | (3) National Stock Number | (4) Description | (5) U/M |
|-----------------------|--------------|------------------------------------|---|------------|
| 23 | C | 9150-00-935-6597 | LUBRICATING OIL, WEAPONS: (LSA), semifluid (81349) MIL-L-46000 2 oz (59.15 ml) plastic btl | OZ |
| | C | 9150-00-889-3522 | 4 oz (118.30 ml) plastic btl | OZ |
| | O | 9150-00-687-4241 | 1 qt (0.95 l) can | CN |
| | O | 9150-00-753-4686 | 1 gal. (3.79 l) can | CN |
| 23.1 | O | 5340-01-230-3181 | MOUNTING BRACKET (M4/M4A1 ONLY) (19200) 12556036 | EA |
| 23.2 | O | 8010-00-087-0102 | PAINT, ENAMEL, SEMIGLOSS: paint for blank firing attachment (M15A2) (81348) TT-E-529 1 qt can (RED - Rifle) | EA |
| 23.3 | O | 8010-01-031-1274 | PAINT, ENAMEL, SEMIGLOSS: paint for blank firing attachment (M23) (81348) TT-E-529 1 pt can (YELLOW - Carbine) | EA |
| 24 | O | 3990-00-795-3595 | PAN, WASH (BOX, TOTE): (94453) 1211 | EA |
| 25 | F | 6850-00-826-0981 | PENETRANT KIT: (81349) MIL-I-25135 | KT |
| 26 | F | 8135-01-019-1691 | POLYETHYLENE SHEET: (84744) PE88-80-2 | EA |
| 26.1 | O | 1005-01-394-7677 | PROTECTOR, RAIL (M16A4, M4/M4A1 ONLY) (19200) 12972676 | EA |
| 27 | C | 7920-00-205-1711 | RAG, WIPING: (58536) A-A-531 50 lb (22.68 kg) bdl | LB |
| 28 | C | 1005-00-050-6357 | ROD SECTION, CLEANING SMALL ARMS: (19204) 8436775 (3 REQUIRED) | EA |
| 29 | F | 8030-00-670-8553 | SEALING COMPOUND (16059) DEVCONF | KT |

EXPENDABLE/DURABLE SUPPLIES AND MATERIALS LIST (CONT)

| (1) Item Number | (2) Level | (3) National Stock Number | (4) Description | (5) U/M |
|-----------------------|--------------|--|--|----------------|
| 30 | O O O | 6850-01-474-2319 6850-01-474-2317 6850-01-474-2316 | SOLVENT, GENERAL MIL-PRF-680, Type II 1 gal. 5 gal. 55 gallon drum | GL GL GL |
| 31 | C | 1005-00-937-2250 | SWAB HOLDER SECTION, CLEANING ROD, SMALL ARMS: (19204) 11686327 | EA |
| 32 | C | 1005-00-912-4248 | SWAB, SMALL ARMS: (19204) 11686408 | SH |
| 33 | C | 6920-01-482-0098 | TARGET, 25 METER ZEROING, M16A2/A3/A4 & M4/A1: (19200) 12988975 | BX |

THIS PAGE WAS INTENTIONALLY LEFT BLANK

APPENDIX E

ILLUSTRATED LIST OF MANUFACTURED ITEMS

E-1. INTRODUCTION.

a. This appendix includes complete instructions for making items authorized to be manufactured or fabricated at unit or direct support maintenance.

b. A part number in alphanumeric order is provided for cross-referencing the part number of the item to be manufactured to the figure which covers fabrication criteria.

c. All bulk materials needed for manufacture of an item are listed by part number or specification number in a tabular list on the illustration.

E-2. MANUFACTURED ITEMS PART NUMBER INDEX.

INDEX

| Item | Figure Number |
|--|----------------------|
| Front sight detent depressor | E-1 |
| Front sight post removal and installation tool | E-2 |
| Pivot pin removal tool | E-3 |
| Pivot pin installation tool | E-4 |
| Slave pin | E-5 |
| Adapter bar for M12 arms rack | E-6 |
| Modified needle nose pliers | E-7 |

E-3. MANUFACTURED ITEMS ILLUSTRATIONS - FORMAT AND CONTENT.

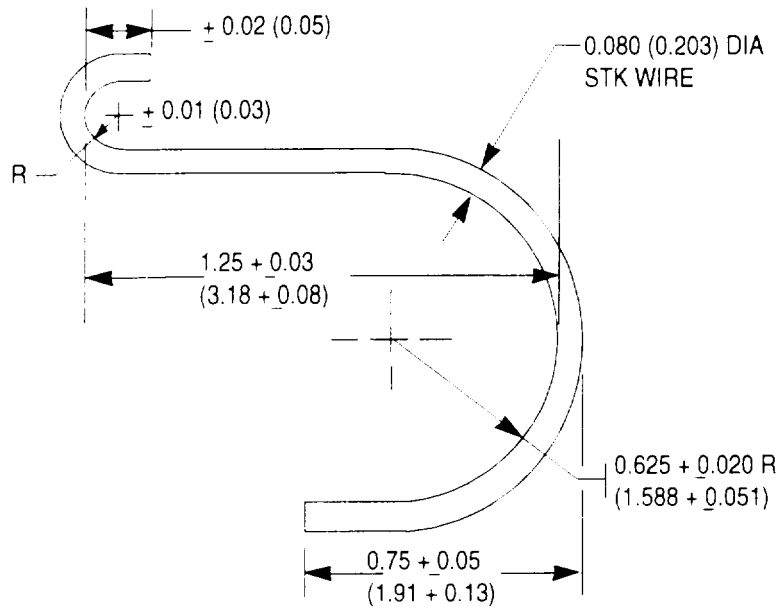

FABRICATE FROM 0.08 IN. MUSIC WIRE OR EQUIVALENT.
 FINISH: NO. 5.3.1.2 OR 5.3.2.2 OF MIL-STD 17.

NOTE: ALL DIMENSIONS SHOWN ARE IN INCHES WITH THE METRIC CONVERSION TO CENTIMETERS IN PARENTHESIS.

Figure E-1. Front sight detent depressor.

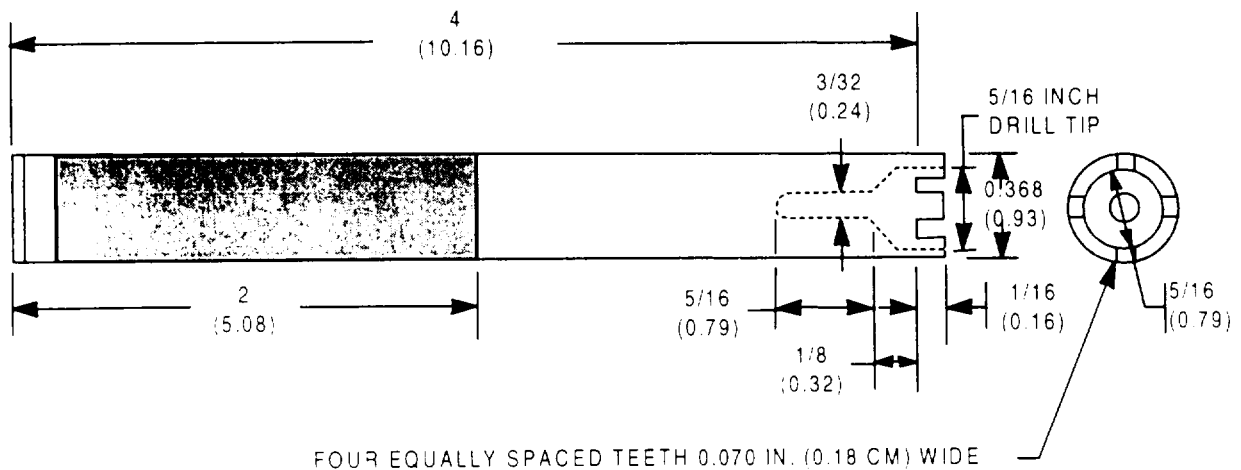

FABRICATE FROM 0.375 INCH ROUND METAL BAR,
 ASTM A686. FSCM 81346, GRADE C. CLASS W2-09.
 NSN 9510-00-640-4407 OR EQUIVALENT.

- NOTES:**
1. ALL DIMENSIONS SHOWN ARE IN INCHES WITH THE METRIC CONVERSION TO CENTIMETERS IN PARENTHESIS.
 2. TEETH MUST BE HAND FILED TO FIT FRONT SIGHT POST.

Figure E-2. Front sight post removal and Installation tool.

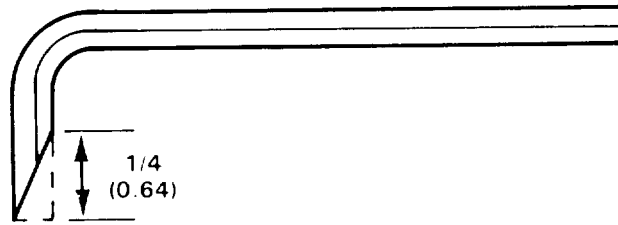

FABRICATE FROM 1'16 IN. SOCKET HEAD SCREW KEY
NSN 5120-00-198-5398 OR EQUIVALENT.

NOTE: ALL DIMENSIONS SHOWN ARE IN INCHES WITH THE METRIC CONVERSION TO CENTIMETERS IN PARENTHESES

Figure E-3. Pivot pin removal tool.

E-3. MANUFACTURED ITEMS ILLUSTRATIONS-FORMAT AND CONTENT (CONT).

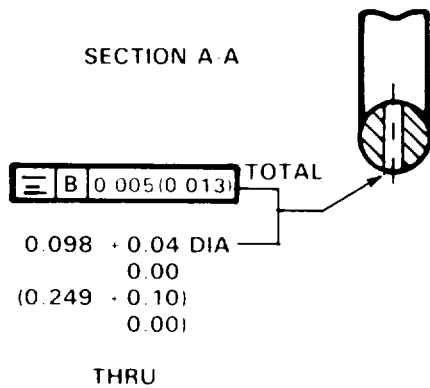
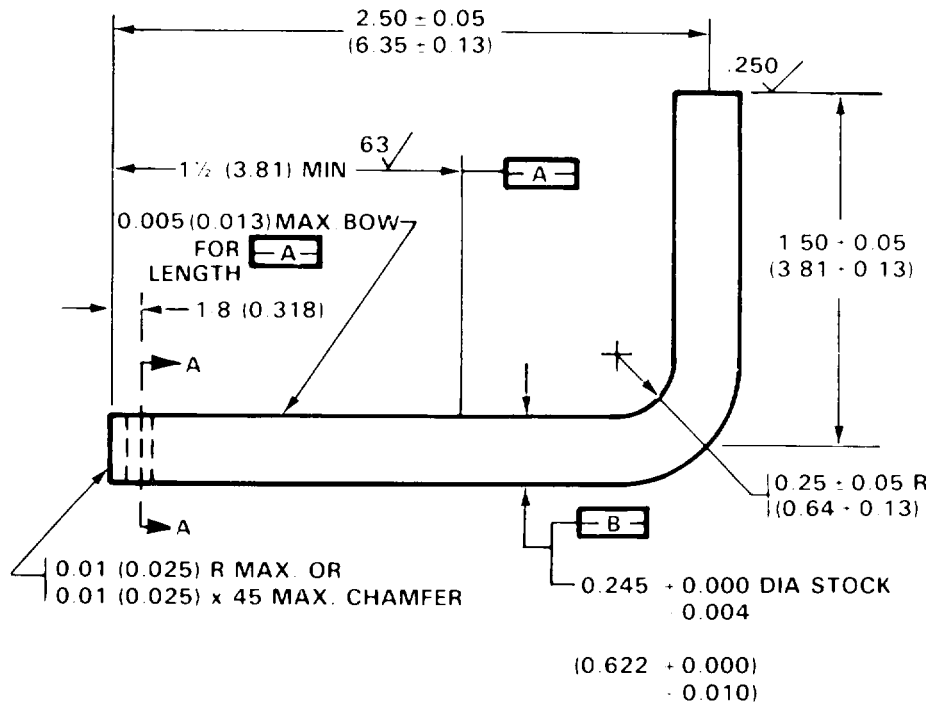

FABRICATE FROM 0.245 IN STEEL AISI 1095 OR EQUIVALENT
 HARDEN AND TEMPER TO RC-57-61 FOR LENGTH -A-
 FINISH 5.3.1.2 OR 5.3.2.2 OF MIL-STD-171

NOTE: ALL DIMENSIONS SHOWN ARE IN INCHES WITH THE METRIC CONVERSION TO CENTIMETERS IN PARENTHESES

Figure E-4. Pivot pin installation tool.

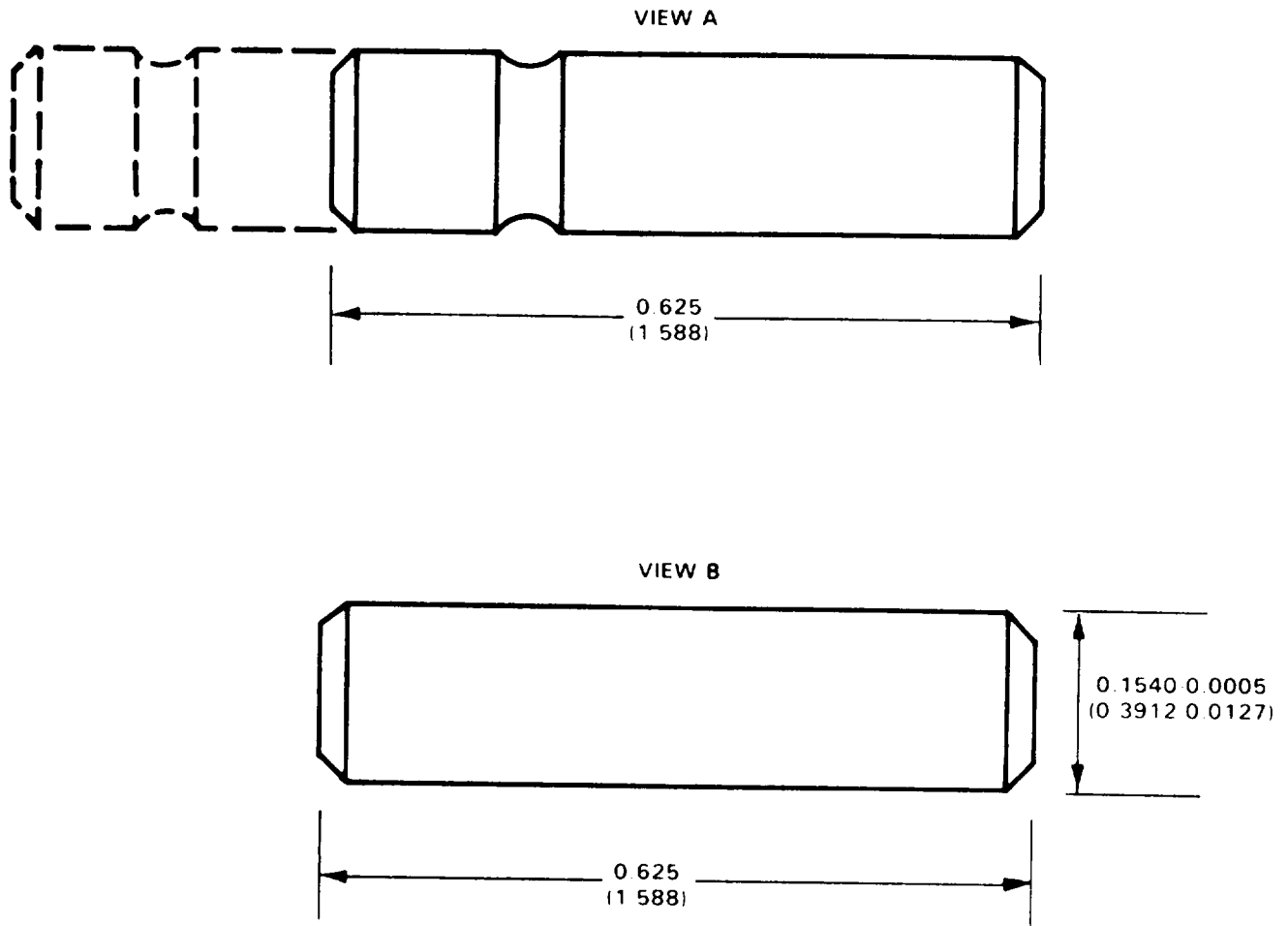

FABRICATE FROM OLD TRIGGER PIN (VIEW A) P,/N 8448609 OR FABRICATE SLAVE PIN (VIEW B) FROM MATERIAL BLOCK, WIRE, STEEL ALLOY, GRADE 4140, ASTM-A547 OR EQUIVALENT

NOTE: ALL DIMENSIONS SHOWN ARE IN INCHES WITH THE METRIC CONVERSION TO CENTIMETERS IN PARENTHESES

Figure E-5. Slave pin.

E-3. MANUFACTURED ITEMS ILLUSTRATIONS -- FORMAT AND CONTENT (CONT).

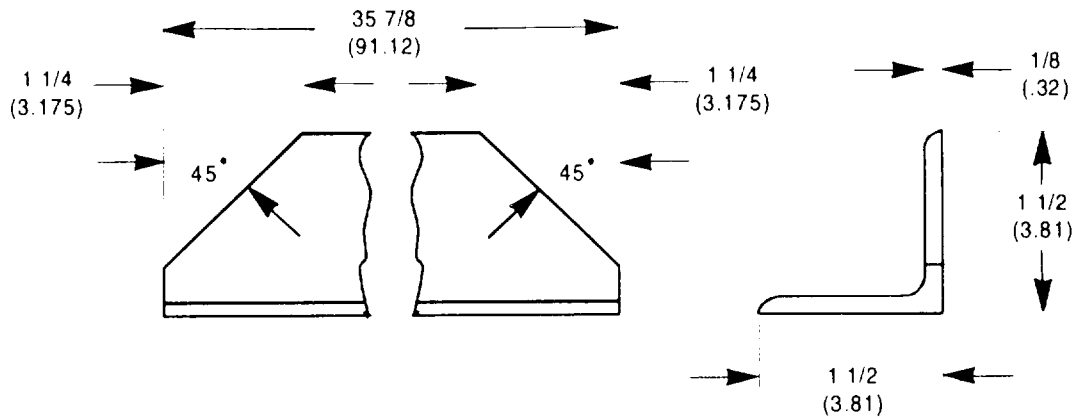

ADAPTER
FABRICATE FROM 1 1/2 INCH BY 1 1/2 INCH
BY 1/8 INCH ANGLE IRON NSN 9520-00-277-4902
OR EQUIVALENT. PAINT WITH OLIVE DRAB
ENAMEL PAINT, NSN 8010-01-350-5249, OR
EQUIVALENT.

NOTE: ALL DIMENSIONS SHOWN ARE IN INCHES WITH THE METRIC CONVERSION TO CENTIMETERS
IN PARENTHESES.

Figure E-6. Adapter bar for M12 arms rack.

PIN: 060514-004

*U S Government Printing Office 1995- 648-378

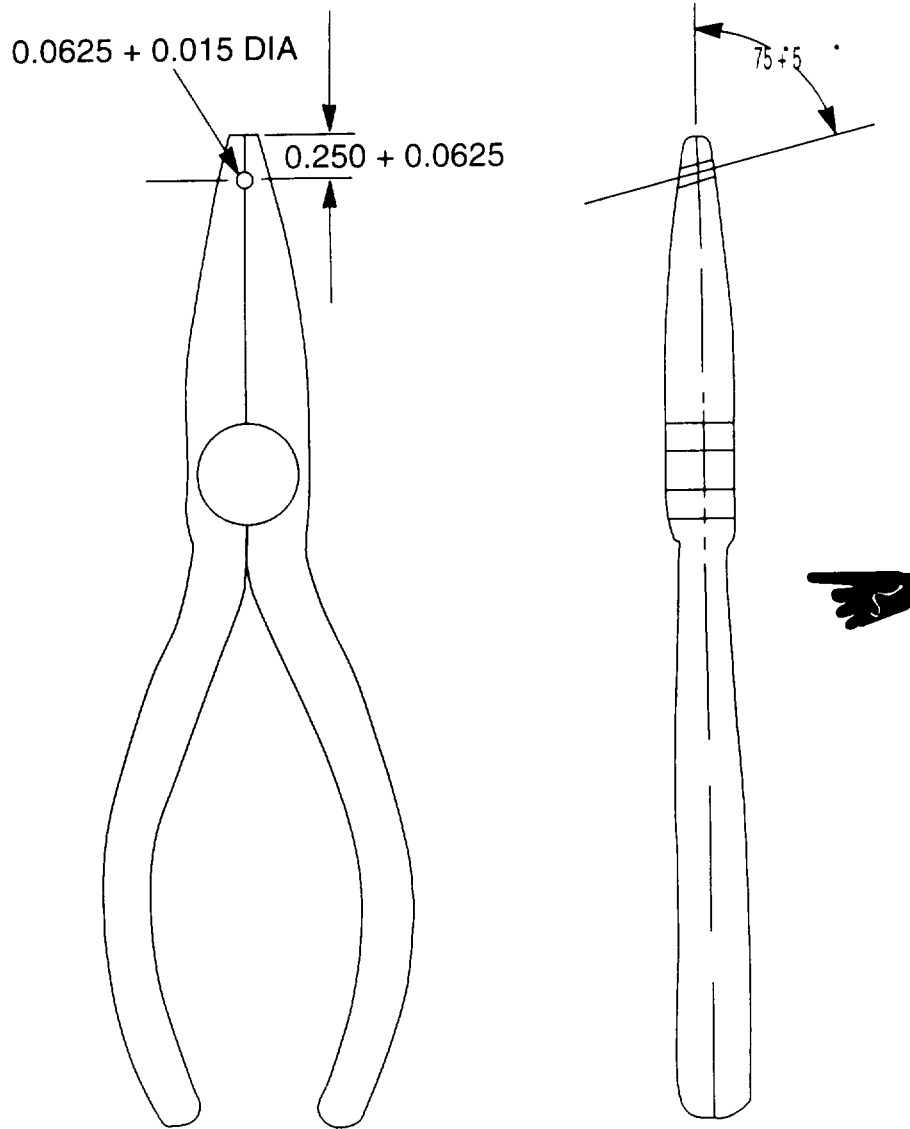

FABRICATE FROM NEEDLE NOSE PLIERS,
NSN 5120-00-268-3579 OR EQUIVALENT.

NOTE: ALL DIMENSIONS ARE IN INCHES.

Figure E-7. Modified needle nose pliers.

*U. S. GOVERNMENT PRINTING OFFICE 1997 - 545-039/4 077

Change 5 E-7/(E-8 blank)

THIS PAGE WAS INTENTIONALLY LEFT BLANK

ALPHABETICAL INDEX

| Subject | Page |
|--|------------|
| A | |
| Adapter Rail | |
| Installation..... | 4-12 |
| Removal..... | 4-15 |
| Repair | 4-16 |
| Clean, Inspect, and Lubricate..... | 4-18 |
| Reinstall | 4-19 |
| Auxiliary Equipment..... | 4-1 |
| B | |
| Backup Iron Sight | |
| Installation | 4-20 |
| Zeroing | 4-21 |
| Disassembly | 4-22 |
| Inspection | 4-23 |
| Lubrication | 4-24 |
| Barrel Assembly (See Upper Receiver and Barrel Assembly, Barrel Assembly, and Upper Receiver Assembly) | |
| Blank Firing Attachment M15A2 (Rifles) and M23 (Carbines) | |
| Cleaning..... | 4-11 |
| Inspection | 4-11 |
| Installation | 4-9 |
| Removal..... | 4-10 |
| Repainting..... | 4-11 |
| Replacement..... | 4-11 |
| Bolt Assembly | |
| Cleaning..... | 2-40 |
| Disassembly..... | 2-39, 3-21 |
| Inspection/Repair | 2-40, 3-21 |
| Lubrication | 2-41 |
| Reassembly | 2-41, 3-24 |
| Test..... | 3-24 |
| Bolt Carrier Assembly | |
| Cleaning..... | 2-36, 3-16 |
| Disassembly..... | 2-35, 3-16 |
| Inspection..... | 3-17 |
| Inspection/Repair | 2-36 |
| Lubrication | 2-37 |
| Reassembly | 2-37, 3-20 |
| Repair | 3-20 |
| Test..... | 3-20 |
| Buttstock Assembly | |
| Cleaning | 2-65 |
| Disassembly..... | 2-65 |
| Inspection..... | 2-66, 3-66 |
| Lubrication | 2-67 |
| Reassembly | 2-67 |
| Repair | 2-67, 3-67 |

C

| | |
|---|----------|
| Charging Handle Assembly | |
| Cleaning .2..... | 2-44 |
| Disassembly | 2-43 |
| Inspection/Repair | 2-44 |
| Charging Handle Assembly - cont. | |
| Lubrication | 2-44 |
| Reassembly | 2-44 |
| Close Quarters Battle Sling | |
| Installation..... | 4-8 |
| Common Tools and Equipment | 2-1, 3-1 |
| Corrosion Prevention and Control (CPC)..... | 1-2 |

D

| | |
|---|-----|
| Destruction of Army Materiel to Prevent Enemy Use. | 1-1 |
|---|-----|

E

| | |
|---|-----|
| Equipment Characteristics, Capabilities, and Features | 1-3 |
| Equipment Data | 1-5 |
| Equipment Description and Data | 1-3 |
| Expendable/Durable Supplies and Materials List | D-1 |

F

| | |
|---|------|
| Forward Assist Assembly | |
| Disassembly..... | 3-59 |
| Inspection | 3-60 |
| Lubrication | 3-61 |
| Reassembly | 3-61 |
| Repair..... | 3-60 |
| Functional Theory of Three-Round Burst Control (See M16A2 Rifle Final Inspection) | |

G

| | |
|--|------|
| Gaging Requirements (See M16A2 Rifle Annual Gaging Requirements) | |
| General Information | 1-1 |
| General Inspection Criteria | 3-97 |

H

| | |
|------------------------------|------|
| Hammer Assembly | |
| Disassembly | 3-73 |
| Inspection/Repair | 3-74 |
| Reassembly | 3-74 |
| How to Use This Manual | iii |

ALPHABETICAL INDEX (CONT)

| Subject | Page |
|---|------------|
| Illustrated List of Manufactured Items | E-1 |
| Initial Setup | 2-33 |
| K | |
| Key and Bolt Carrier Assembly | |
| Disassembly | 3-26 |
| Reassembly | 3-27 |
| Repair | 3-26 |
| L | |
| Location and Description of Major Components | 1-4 |
| Lock Plate | |
| Inspection | 4-5 |
| Installation | 4-2 |
| Removal | 4-4 |
| Lower Receiver and Buttstock Assembly | |
| Cleaning | 2-59 |
| Disassembly | 2-57, 3-62 |
| Inspection | 2-60, 3-66 |
| Lubrication | 2-61 |
| Reassembly | 2-62, 3-70 |
| Repair | 2-61, 3-67 |
| Test | 3-68 |
| Lower Receiver and Receiver Extension Assembly | |
| Disassembly | 3-77 |
| Inspection..... | 3-79 |
| Reassembly | 3-80 |
| Repair/Modify | 3-79 |
| Lubrication General..... | 2-33 |
| M | |
| Maintenance Allocation Chart | B-1 |
| Maintenance Forms, Records, and Reports | 1-1 |
| Maintenance Procedures | 2-33, 3-15 |
| Major Components of M16A2 Rifle (see M16A2 Rifle) | |
| Mechanical Zero Procedures | 2-54, 3-58 |
| M15A12 Blank Firing Attachment (See Blank Firing Attachment M15A12) | |

| Subject | Page |
|---|-------------|
| M (CONT) | |
| M16A2 Rifle | |
| Disassembly | 2-34, 3-15 |
| Inspection | 2-69 |
| Reassembly | 2-68, 3-83 |
| Stowage..... | 2-70 |
| Test | 3-83 |
| M16A2 Rifle Annual Gaging Requirements | 3-94 |
| M16A2 Rifle Final Inspection | |
| Final Inspection | 3-85 |
| Functional Theory of Three-Round Burst Control | 3-88 |
| Test | 3-88 |
| O | |
| Official Nomenclature, Names, and Designations | 1-1 |
| P | |
| Preembarkation Inspection of Materiel in Units Alerted for Overseas | |
| Movement | 3-95 |
| Preparation for Storage or Shipment | 1-1, 2-70 |
| Preventive Maintenance Checks and Services | 2-3 |
| Principles of Operation | 1-6 |
| R | |
| Rear Sight Assembly (See Upper Receiver Assembly and Rear Sight Assembly) | |
| References | A-1 |
| Repair Parts | 2-1, 3-1 |
| Repair Parts and Special Tools List | C-1 |
| Repair Parts List | C-1-1 |
| Repair Parts, Special Tools, TMDE, and Support Equipment | 2-1, 3-1 |
| Reporting Equipment Improvement Recommendations (EIR) | 1-2 |
| Reporting Errors and Recommending Improvements | i |
| S | |
| Service Upon Receipt | 2-2 |
| Special Tools List | C-17-1 |
| Special Tools, TMDE, and Support Equipment | 2-1 |
| Symptom Index | 2-21, 3-2 |

ALPHABETICAL INDEX (CONT)

| Subject | Page |
|---|-----------|
| T | |
| Top Sling Adapter | |
| Inspection..... | 4-8 |
| Installation | 4-6 |
| Removal | 4-7 |
| Trigger Assembly and Trigger Subassembly | |
| Disassembly | 3-75 |
| Inspection/Repair | 3-76 |
| Reassembly | 3-76 |
| Trigger Subassembly (See Trigger Assembly and Trigger Subassembly) | |
| Troubleshooting | 2-21, 3-2 |
| U | |
| Unit Level Auxiliary Equipment Repair | 4-1 |
| Upper Receiver and Barrel Assembly | |
| Disassembly | 3-30 |
| Inspection/Cleaning | 3-33 |
| Reassembly | 3-39 |
| Repair | 3-35 |
| Test | 3-45 |
| Upper Receiver and Barrel Assembly, Rifle Barrel Assembly, and Upper Receiver Assembly | |
| Cleaning | 2-48 |
| Disassembly | 2-45 |
| Inspection | 2-49 |
| Lubrication | 2-52 |
| Reassembly | 2-52 |
| Repair | 2-52 |
| Upper Receiver Assembly (See Upper Receiver and Barrel Assembly, Barrel Assembly, and Upper Receiver Assembly or Upper Receiver Assembly and Rear Sight Assembly) | |
| Upper Receiver Assembly and Rear Sight Assembly | |
| Disassembly | 3-48 |
| Inspection..... | 3-51 |
| Lubrication | 3-53 |
| Reassembly | 3-54 |
| Repair | 3-53 |
| W | |
| Warnings..... | a |

By Order of the Secretary of the Army:

CARL E. VUONO
General, United States Army
Chief of Staff

Official:

PATRICIA P. HICKERSON
Brigadier General, United States Army
The Adjutant General

By Order of the Secretary of the Air Force:

MERRILL A. McPEAK
General, United States Air Force
Chief of Staff

CHARLES C. McDONALD
General, United States Air Force
Commander, Air Force Logistics Command

DISTRIBUTION:

To be distributed in accordance with DA Form 12-40E, (0020), Unit and Direct and General Support Maintenance Requirements for TM 9-1005-319-23&P.

| | | |
|---|---|------|
| RECOMMENDED CHANGES TO PUBLICATIONS AND BLANK FORMS For use of this form, see AR 25-30; the proponent agency is OAASA | Use Part II (reverse) for Repair Parts and Special Tool Lists (RPSTL) and Supply Catalogs/Supply Manuals (SC/SM). | DATE |
|---|---|------|

| | |
|--|--|
| TO: (Forward to proponent of publication or form) (Include ZIP Code) AMSTA-LC-LMIT, TACOM-Rock Island 1 Rock Island Arsenal Rock Island, IL 61299-7630 | FROM: (Activity and location) (Include ZIP Code) <p style="text-align: center;">Your Mailing Address</p> |
|--|--|

PART I - ALL PUBLICATIONS (EXCEPT RPSTL AND SC/SM) AND BLANK FORMS

| | | |
|---|--------------------|---|
| PUBLICATION/FORM NUMBER TM 9-1005-319-23&P | DATE 1 May 1991 | TITLE Unit and DS Maint Manual w/RPSTL for M4 & M16 Series Weapon |
|---|--------------------|---|

| ITEM | PAGE | PARA- | LINE | FIGURE NO. | TABLE | RECOMMENDED CHANGES AND REASON |
|--------|------|-------|------|------------|-------|--------------------------------|
| 1 | | | | C-12 | | Reverse callouts 1 & 2 |
| SAMPLE | | | | | | |

| | | |
|----------------------------|---|-----------|
| TYPED NAME, GRADE OR TITLE | TELEPHONE EXCHANGE/AUTOVON, PLUS EXTENSION | SIGNATURE |
|----------------------------|---|-----------|

| | | |
|---|--|-------------|
| TO: <i>(Forward direct to addressee listed in publication)</i> | FROM: <i>(Activity and location) (Include ZIP Code)</i> | DATE |
|---|--|-------------|

PART II - REPAIR PARTS AND SPECIAL TOOL LISTS AND SUPPLY CATALOGS/SUPPLY MANUALS

| PUBLICATION NUMBER | | | DATE | TITLE | | | | |
|--------------------|----------|----------|-----------------------|---------------|------------|----------|------------------------------------|--------------------|
| PAGE NO. | COLM NO. | LINE NO. | NATIONAL STOCK NUMBER | REFERENCE NO. | FIGURE NO. | ITEM NO. | TOTAL NO. OF MAJOR ITEMS SUPPORTED | RECOMMENDED ACTION |
| | | | | | | | | |

PART III - REMARKS *(Any general remarks or recommendations, or suggestions for improvement of publications and blank forms. Additional blank sheets may be used if more space is needed.)*

| | | |
|----------------------------|--|-----------|
| TYPED NAME, GRADE OR TITLE | TELEPHONE EXCHANGE/AUTOVON, PLUS EXTENSION | SIGNATURE |
|----------------------------|--|-----------|

| | | |
|---|--|------|
| RECOMMENDED CHANGES TO PUBLICATIONS AND BLANK FORMS For use of this form, see AR 25-30; the proponent agency is OAASA | Use Part II (<i>reverse</i>) for Repair Parts and Special Tool Lists (RPSTL) and Supply Catalogs/Supply Manuals (SC/SM). | DATE |
|---|--|------|

| | |
|--|---|
| TO: (<i>Forward to proponent of publication or form</i>) (<i>Include ZIP Code</i>) AMSTA-LC-LMIT, TACOM-Rock Island 1 Rock Island Arsenal Rock Island, IL 61299-7630 | FROM: (<i>Activity and location</i>) (<i>Include ZIP Code</i>) |
|--|---|

PART I - ALL PUBLICATIONS (EXCEPT RPSTL AND SC/SM) AND BLANK FORMS

| | | |
|---|--------------------|---|
| PUBLICATION/FORM NUMBER TM 9-1005-319-23&P | DATE 1 May 1991 | TITLE Unit & DS Maint Manual w/RPSTL for M4 & M16 Series Weapon |
|---|--------------------|---|

| ITEM | PAGE | PARA- | LINE | FIGURE NO. | TABLE | RECOMMENDED CHANGES AND REASON |
|------|------|-------|------|---------------|-------|--------------------------------|
| | | | | | | |

| | | |
|----------------------------|---|-----------|
| TYPED NAME, GRADE OR TITLE | TELEPHONE EXCHANGE/AUTOVON, PLUS EXTENSION | SIGNATURE |
|----------------------------|---|-----------|

| | | |
|---|--|-------------|
| TO: <i>(Forward direct to addressee listed in publication)</i> | FROM: <i>(Activity and location) (Include ZIP Code)</i> | DATE |
|---|--|-------------|

PART II - REPAIR PARTS AND SPECIAL TOOL LISTS AND SUPPLY CATALOGS/SUPPLY MANUALS

| PUBLICATION NUMBER | | | DATE | | TITLE | | | |
|--------------------|----------|----------|-----------------------|---------------|------------|----------|------------------------------------|--------------------|
| PAGE NO. | COLM NO. | LINE NO. | NATIONAL STOCK NUMBER | REFERENCE NO. | FIGURE NO. | ITEM NO. | TOTAL NO. OF MAJOR ITEMS SUPPORTED | RECOMMENDED ACTION |
| | | | | | | | | |

PART III - REMARKS *(Any general remarks or recommendations, or suggestions for improvement of publications and blank forms. Additional blank sheets may be used if more space is needed.)*

| | | |
|----------------------------|--|-----------|
| TYPED NAME, GRADE OR TITLE | TELEPHONE EXCHANGE/AUTOVON, PLUS EXTENSION | SIGNATURE |
|----------------------------|--|-----------|

METRIC CHART

THE METRIC SYSTEM AND EQUIVALENTS

LINEAR MEASURE

1 Centimeter = 10 Millimeters = 0.01 Meters = 0.3937 Inches
 1 Meter = 100 Centimeters = 1000 Millimeters = 39.37 Inches
 1 Kilometer = 1000 Meters = 0.621 Miles

WEIGHTS

1 Gram = 0.001 Kilograms = 1000 Milligrams = 0.035 Ounces
 1 Kilogram = 1000 Grams = 2.2 Lb
 1 Metric Ton = 1000 Kilograms = 1 Megagram = 1.1 Short Tons

LIQUID MEASURE

1 Milliliter = 0.001 Liters = 0.0338 Fluid Ounces
 1 Liter = 1000 Milliliters = 33.82 Fluid Ounces

SQUARE MEASURE

1 Sq Centimeter = 100 Sq Millimeters = 0.155 Sq Inches
 1 Sq Meter = 10,000 Sq Centimeters = 10.76 Sq Feet
 1 Sq Kilometer = 1,000,000 Sq Meters = 0.386 Sq Miles

CUBIC MEASURE

1 Cu Centimeter = 1000 Cu Millimeters = 0.06 Cu Inches
 1 Cu Meter = 1,000,000 Cu Centimeters = 35.31 Cu Feet

TEMPERATURE

$5/9 (°F - 32) = °C$
 212° Fahrenheit is equivalent to 100° Celsius
 90° Fahrenheit is equivalent to 32.2° Celsius
 32° Fahrenheit is equivalent to 0° Celsius
 $9/5 C° + 32 = F°$

APPROXIMATE CONVERSION FACTORS

| TO CHANGE | TO | MULTIPLY BY |
|------------------------|----------------------|-------------|
| Inches | Centimeters | 2.540 |
| Feet | Meters | 0.305 |
| Yards | Meters | 0.914 |
| Miles | Kilometers | 1.609 |
| Square Inches | Square Centimeters | 6.451 |
| Square Feet | Square Meters | 0.093 |
| Square Yards | Square Meters | 0.836 |
| Square Miles | Square Kilometers | 2.590 |
| Acres | Square Hectometers | 0.405 |
| Cubic Feet | Cubic Meters | 0.028 |
| Cubic Yards | Cubic Meters | 0.765 |
| Fluid Ounces | Milliliters | 29.573 |
| Pints | Liters | 0.473 |
| Quarts | Liters | 0.946 |
| Gallons | Liters | 3.785 |
| Ounces | Grams | 28.349 |
| Pounds | Kilograms | 0.454 |
| Short Tons | Metric Tons | 0.907 |
| Pound-Feet | Newton-Meters | 1.356 |
| Pounds per Square Inch | Kilopascals | 6.895 |
| Miles per Gallon | Kilometers per Liter | 0.425 |
| Miles per Hour | Kilometers per Hour | 1.609 |

| TO CHANGE | TO | MULTIPLY BY |
|----------------------|------------------------|-------------|
| Centimeters | Inches | 0.394 |
| Meters | Feet | 3.280 |
| Meters | Yards | 1.094 |
| Kilometers | Miles | 0.621 |
| Square Centimeters | Square Inches | 0.155 |
| Square Meters | Square Feet | 10.764 |
| Square Meters | Square Yards | 1.196 |
| Square Kilometers | Square Miles | 0.386 |
| Square Hectometers | Acres | 2.471 |
| Cubic Meters | Cubic Feet | 35.315 |
| Cubic Meters | Cubic Yards | 1.308 |
| Milliliters | Fluid Ounces | 0.034 |
| Liters | Pints | 2.113 |
| Liters | Quarts | 1.057 |
| Liters | Gallons | 0.264 |
| Grams | Ounces | 0.035 |
| Kilograms | Pounds | 2.205 |
| Metric Tons | Short Tons | 1.102 |
| Newton-Meters | Pound-Feet | 0.738 |
| Kilopascals | Pounds per Square Inch | 0.145 |
| Kilometers per Liter | Miles per Gallon | 2.354 |
| Kilometers per Hour | Miles per Hour | 0.621 |

